This is a digital copy of a book that was preserved for generations on library shelves before it was carefully scanned by Google as part of a project to make the world's books discoverable online.

It has survived long enough for the copyright to expire and the book to enter the public domain. A public domain book is one that was never subject to copyright or whose legal copyright term has expired. Whether a book is in the public domain may vary country to country. Public domain books are our gateways to the past, representing a wealth of history, culture and knowledge that's often difficult to discover.

Marks, notations and other marginalia present in the original volume will appear in this file - a reminder of this book's long journey from the publisher to a library and finally to you.

Usage guidelines

Google is proud to partner with libraries to digitize public domain materials and make them widely accessible. Public domain books belong to the public and we are merely their custodians. Nevertheless, this work is expensive, so in order to keep providing this resource, we have taken steps to prevent abuse by commercial parties, including placing technical restrictions on automated querying.

We also ask that you:

+ *Make non-commercial use of the files* We designed Google Book Search for use by individuals, and we request that you use these files for personal, non-commercial purposes.

+ *Refrain from automated querying* Do not send automated queries of any sort to Google's system: If you are conducting research on machine translation, optical character recognition or other areas where access to a large amount of text is helpful, please contact us. We encourage the use of public domain materials for these purposes and may be able to help.

+ *Maintain attribution* The Google "watermark" you see on each file is essential for informing people about this project and helping them find additional materials through Google Book Search. Please do not remove it.

+ *Keep it legal* Whatever your use, remember that you are responsible for ensuring that what you are doing is legal. Do not assume that just because we believe a book is in the public domain for users in the United States, that the work is also in the public domain for users in other countries. Whether a book is still in copyright varies from country to country, and we can't offer guidance on whether any specific use of any specific book is allowed. Please do not assume that a book's appearance in Google Book Search means it can be used in any manner anywhere in the world. Copyright infringement liability can be quite severe.

About Google Book Search

Google's mission is to organize the world's information and to make it universally accessible and useful. Google Book Search helps readers discover the world's books while helping authors and publishers reach new audiences. You can search through the full text of this book on the web at `http://books.google.com/`

LIBERTÉ
PATRIE
DON FAIT À LA
Bibliothèque Cantonale
et Universitaire
par feu Mr. le Professeur
RIVIER
Consul général à Bruxelles
1898
SIBER

k - b - k

№ 592

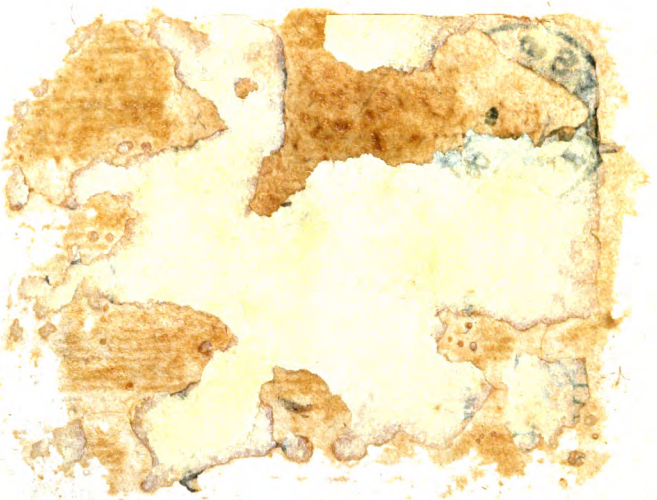

Digitized by Google

Digitized by Google

Digitized by Google

Digitized by Google

ALPHABETICAL
REGISTER
OF
ALL THE AUTHORS
ACTUALLY LIVING
IN
GREAT-BRITAIN, IRELAND AND IN THE UNITED PROVINCES OF NORTH-AMERICA,
WITH
A CATALOGUE OF THEIR PUBLICATIONS.

FROM THE YEAR 1770 TO THE YEAR 1790.

BY

JEREM. DAV. REUSS,

PROFESSOR OF PHILOSOPHY AND UNDER-LIBRARIAN AT THE PUBLIC LIBRARY OF THE UNIVERSITY OF GOTTINGEN.

BERLIN AND STETTIN,

printed for FREDERIC NICOLAI

1791.

Digitized by Google

DAS

GELEHRTE ENGLAND

ODER

LEXIKON

DER JEZTLEBENDEN

SCHRIFTSTELLER

IN

GROSBRITANNIEN, IRLAND UND NORD-AMERIKA

NEBST EINEM

VERZEICHNIS IHRER SCHRIFTEN.

VOM JAHR 1770 BIS 1790.

J
79

VON

JEREMIAS DAVID REUSS,

ORDENTLICHEN PROFESSOR DER PHILOSOPHIE UND UNTER-BIBLIOTHEKAR BEY DER UNIVERSITÄTS-BIBLIOTHEK ZU GÖTTINGEN.

BERLIN UND STETTIN,

BEY FRIED. NICOLAI

1791.

Digitized by Google

Digitized by Google

To the English Reader.

Whenever a new publication is offered to the publick, the author should have it in his power to point out the use and neceſſity of increaſing, by his performance, that immenſe litterary ſtore, which, however it may forward the profeſſedly learned in their researches, ſeems

Digitized by Google

likely enough to puzzle the ſtudent, who treads the mazes of ſcience without a clue to conduct him. Indeed, ſince the revival of letters in Europe and the invention of the art of printing, the number of printed books has increased in ſuch a rapid proportion, as to baffle the efforts of the moſt aſſiduous collectors and bibliographers, who have attempted, either to accumulate general libraries, or to compile what may be termed an hiſtory of universal litterature. It is a well known fact among the lovers of bibliographical knowledge, that many an eminent litterator, after having ſpent his life in the tedious occupation of collecting the titles of books, has left his ſucceſſors in that branch of ſcience to lament the unfinished ſtate of his labours. And, when it is conſidered, that the annual harveſt of new publications in Germany alone, upon an average amounts to near three thousand works, we shall not ſurely overrate the litterary produce of all Europe, by fixing it at ten thousand volumes in the course of every year. Agreably to this computation, a ſingle cen-

Digitized by Google

century bids fair to be productive of a million of books and *Leibnitz* ſeems not to have conjectured amiſs, when he facetiously maintained the increase of litterature to be ſuch, that future generations would find whole cities insufficient to contain their libraries. It was undoubtedly from the ſame comprehenſive view of this great object, that one of the firſt philosophick characters in England (the present illuſtrious President of the Royal Society) has been heard to urge the neceſſity of rejecting hence forward the idea of *general* collections of book in the capital and recommending in its place, as the proper object of *private collectors*, to confine their libraries to one *individual branch* of human knowledge, by which means a great number of particular collections, each compleat in its kind, would quickly be brought forward and the purposes of inſtruction be more eaſily attained, than whilſt the rage of indiscriminate collection ſubſiſted and the number of competitors for the ſame book precluded the poſſibility of completion.

Digitized by Google

The ſame difficulty, which attends the methodical arrangement and compleat enumeration of all the books now extant in print, will likewise apply to that part of litterature, by which we are taught to conſider the authors themſelves exerting their talents, under various points of view, either, as they happened to be contemporaries, or according to the different ages and countries in which they flouriſhed, or with a view to the diſtinct branches of knowledge, which they cultivated and the proportion, in which they contributed to the common ſtock of improvement. To the works, which have appeared upon this ſubject, inconſiderable as their number and defective as their contents may have been, we are indebted for ſome general ideas concerning the comparative quantity of litterary exertion, which different nations have ſhewn within certain periods of time, the ſciences which they have cultivated in preference to others and the differences and ſingularities of national taſte.

Ger-

Digitized by Google

Germany has hitherto been moſt ſucceſſfull in the laborious endeavours to illuſtrate the hiſtory of its own litterati. The indefatigable application of *Hamberger* and of his ſucceſſor *Meusel* has furnished a catalogue of the authors now living in that country, in which their names and works are collected with ſurprizing accuracy. Their example has encouraged a number of aſſiduous bibliographers to illuſtrate the litterary hiſtory of their ſeveral provinces. In other countries this useful and neceſſary branch of compilation has been to much neglected. *La France litteraire*, that meagre and defective performance, has not been continued since the Year 1784. The liſt of Spanish authors during the reign of Carlos III., by *Juan Sempere* y *Guarinos*, only extends to writers of ſome eminence, whilſt Italy and all the Northern countries have not so much as attempted any thing of the kind.

Ayscough's index to the ſeventy volumes of the Monthly Review, though a work of great merit, was not however calculated to ſupply this

Digitized by Google

deficiency with regard to English litterature, as its plan excluded all the books which had not been reviewed in those volumes. As to the catalogue of five hundred celebrated authors of Great-Britain now living, (London 1788. 8vo) it does not require great penetration to observe that those names only have been ſelected from the bulk of English writers, on whom the anonymous critick has thought proper to paſs either cenſure or commendation. When these circumſtances are impartially weighed, the propriety of the present publication may perhaps be the more easily admitted. Indeed the prevailing taſte for English books in Germany ſeemed more particularly to demand an enumeration, which has not hitherto been attempted in England.

The author has confined himself intirely to the moſt recent litterary productions of Great-Britain, Ireland and the United ſtates of America. A period of twenty years, from 1770 to 1790 ſeemed to him to be moſt adequate to the term of modern litterature. He has ſubjoined to the

Digitized by Google

the names of the living authors the titles of their works together with their prices, always taking care to notice the german translation, where it was known to exiſt. Translations into other languages as well as biographical notes concerning the authors themselves, would have ſwelled, what was intended for a compendious eſſay, to the extent of ſeveral volumes. For the ſame reason, though the names of authors deceased within these laſt twenty years have been inserted, yet it has not been thought proper to recount their publications. In this part of his performance however, the author has met with the greateſt difficulty and thinks it very probable, from the imperfection of the intelligence which he has been able to procure, that he may have placed ſeveral persons among the living, who have already paid the debt of nature. English books, written by foreigners, will naturally find a place in the litterary catalogues of these nations, to whom they respectively belong, and are of course omitted here; but anonymous works have generally been referred to their proper

Digitized by Google

per authors and inserted in the present collection with an asterisk (*) prefixed to them.

In an undertaking of this arduous nature, it is next to impossible, to avoid mistakes and omissions. These can only be corrected or supplied by the candid communications of the reader and will be received with grateful acknowledgment by the author, who takes this opportunity of returning his sincere thanks to several friends, from whom he has experienced the most valuable assistance. The author's situation having furnished him with all the printed subsidies relative to his undertaking, it will perhaps apologize for the seeming presumption of a foreigner in venturing to furnish his own countrymen with a list of British authors.

But the writer of this preface fears to have trespassed upon the indulgence of his readers, having lost the habit of writing in a language which was once familiar to him, he is aware that the eagerness to obey the summons of a friend, may prove a very unsatis-

Digitized by Google

tisfactory excuse for thus attempting to give the publick some account of the motives and the plan of the present publication.

Mayence. Sept. 15th
1791.

George Forster.

Digitized by Google

Digitized by Google

ABERCROMBIE [John] *Gardener at Tottenham-Court.*

J. Abercrombie and *Th. Mawe's* univerſal gardener and botaniſt: or, a general dictionary of gardening and botany. 1778. 4. (1 L. 7. Sh.) The garden muſhroom; its nature and cultivation 1779. 8. (1 Sh. 6. d.) The britiſh fruit Gardener; and art of pruning 1779. 8. (4 Sh.) überſ. von *G. H. H. Lüder.* Lübek 1781. 8. Every man his own gardener by *Mawe* and *Abercrombie.* 1767. 8. (4 Sh.) Ed. VIII. 1779. 8. überſ. Leipzig. 1776. 8. The complete forcing gardener; or the practice of forcing fruits, flowers and vegetables to early maturity and perfection by the aid of artificial heat. 1781. 8. (2 Sh. 6. d.) The complete wall -- tree pruner. 1783. 8. (3. Sh.) The propagation and botanical arrangements of plants and trees. 1783. 8. Vol. 1. 2. (6Sh.) The Gardener's pocket dictionary. 1786. 8. (10 Sh. 6. d.) The Gardener's daily aſſiſtant. 1787. 8. (3 Sh.) The univerſal gardener's kalendar, and ſyſtem of practical gardening. 1789. 8. (5 Sh.) The complete kitchen gardener and hot bed forcer. 1789. 8. (5 Sh) The garden vade mecum or compendium of general gardening. 1789. 8. (4 Sh.) The Hot-houſe gardener. 1789. 8. (8 Sh. 6 d.)

ABINGDON, Earl of, ſee *Willoughby Bertie.*

ACHERLEY, [Roger] *Eſq. of the Inner Temple.* Reaſons for uniformity in the ſtate. 1780. 8. (1 Sh.)

ACLAND, [John] *Rector of Broad-cliſt and one of his Majeſty's juſtices of peace for the county of Devon.* Plan for rendering the poor independent on public contribution. 1786. 8. (1 Sh.)

ADAIR, [James] *M. D. Phyſician in Wincheſter.* Some remarks on certain articles of the materia medica. (*Duncan's* M. C. Vol. 10. p. 233.)

Digitized by Google

ADAIR, [James] *Esq. Trader with the Indians and Resident in their country 40 Years.* The history of the american indians. 1775. 4. (15 Sh.) überf. (von *S. H. Ewald.)* Breslau 1782. 8.

ADAIR, [James Makittrick] *M. D. one of the judges of the courts of King's Bench and Common Pleas in the Island of Antigua; Physician to the Commander in Chief and the colonial troops of Antigua.* Observations on regimen and preparation under inoculalation and on the treatment of the natural small pox in the West-Indies. (*Duncan's* M. C. Vol. 8. p. 211.) A few hints on particular articles of the Materia Medica. (*Duncan's* M. C. Vol. 9. p. 206. überf. Saml. f. A. Th. XI. S. 275. Medical cautions for the consideration of invalids, those especially who resort tho Bath —. 1786. 8. (3 sh. 6 d.) Ed. 2. 1787. 8. (6 sh.) Sketch of the natural history of the human body and mind —. 1787. 8. (4 sh.) überf. von *C. F. Michaelis.* Zittau u. Leipz. 1788. 8. Case of inflammatory constipation of the bowels successfully treated. (Mem. of M. S. of L. Vol. 2.) Unanswerable objections against the abolition of the Slave trade. 1789. 8. (5 sh.)

—— [Robert] *Surgeon general to the Army.* born . . . died d. Mart. 1790.

ADAM, [Alexander] *LL. D. Rector of the high school at Edinburgh.* The principles of latin and english grammar 1772. 8. (3 sh. 6 d.) A summary of geography and history. 17 . . 8.

—— [James] *Esq.* Practical essays on agriculture. 1789. 8. Vol. 1. 2. (12 sh.)

—— [James] and his brother.

—— [Robert] *F. R. S: F. A. S: Architect to the King and to the Queen.* Ruins of the palace of the emperor Diocletian at Spalatro in Dalmatia. 1764. fol. (3 L. 10 sh.) Works in Architecture. *Numb.* 1. Designs of Sion House, seat of the Duke of Northumberland in the county of Middlesex. 1773. *Numb.* 2. Designs of Lord Mansfield's Villa at Kenwood. 1774. *Numb.* 3. Designs of Luton Park-house in Bedfordshire. 1775. *Numb.* 4. Designs of public buildings. 1776. fol. (4 L. 7 sh.)

ADAM,

Digitized by Google

ADAM, [Thomas] *Rector of Wintringham, Lincolnshire.* born . . . , died 17 . .

ADAMS, [George] *Mathematical Inſtrumentmaker to his Majeſty.* born . . . , died 1772.

— [George] *Mathematical Inſtrumentmaker to his Majeſty.* On electricity — with an eſſay on Magnetiſm. 1784. 8. (5 ſh.) Eſſay on the Microſcope. 1787. 4. (1 L. 6 ſh.) Hiſtory on viſion, explaining the fabric of the eye and nature of viſion. 1789. 8. (3 ſh.) Aſtronomical and geographical eſſays. 1789. 8. (10 ſh. 6 d.)

— [John] *LL. D. Member of the Academy of arts and ſciences at Boſton. Ambaſſador for the congreſs of the united ſtates of America to the court of London.* Collection of State papers, relative to the firſt acknowledgment of the ſovereignity of the united ſtates of America. 1782. 8. (2 ſh.) Hiſtory of the diſputes with America, from their origin —. 1784. (2 ſh. 6 d.) Defence of the conſtitution of government of the united ſtates of America. Vol. 1. 2. 3. 1787. 1788. 8. (17 ſh.)

— [John] *A. M.* Lectiones ſelectae: or ſelect latin leſſons in morality, hiſtory and biography. 1784. 8. (8 d.) Ed. 2. 1789. 8. (1 ſh.) The flowers of ancient hiſtory, comprehending the moſt remarkable and intereſting events, as well as characters of antiquity. 1787. 8. (3 ſh.) The flowers of modern hiſtory — 1788. 8. (3 ſh.) The flowers of modern travels. 1788. 8. Vol. 1. 2. (6 ſh.) Exerciſes in latin compoſition. 1788. 8. (1 ſh. 6 d.) Anecdotes, bons mots, and characteriſtic tracts of the greateſt princes, politicians, philoſophers, orators and wits of modern times. 1789. 8. (3 ſh.)

— [John] *A. B.* The engliſh Parnaſſus — extracted from the works of the lateſt and moſt celebrated poets. 1789. 8. (3 ſh.)

— [John] The young Sea-Officers aſſiſtant. 1773. 4. (3 ſh.)

— [Samuel] *Member of the General Congreſs of America.* Oration at the Statehouſe in Philadelphia. 1776. 8. (1 ſh.)

— [Thomas Maxwell] *Eſq.* On the ſlave trade. 1788. 8. (1 ſh. 6 d.)

Digitized by Google

ADAMS, [William] *D. D. Prebendary of the cathedral at Glouceſter and Maſter of Pembroke College*, Oxford. born . . . . died d. 14. Jan. 1789.

—— [William] *Surgeon.* Diſquiſition on the ſtone and gravel and other diſeaſes of the bladder. 1773. 8. (2 ſh.)

ADDINGTON, [Anthony] *M. D.* born . . . . . died d. 21. March. 1790.

—— [Stephen] *D. D*: *On religious knowledge of the antient jews and patriarchs — 1757. 4. (1 ſh. 6 d.) The rudiments of greek tongue. 1761. 8. (2 ſh.) Euſebes to Philetus: or a letter to a ſon on a devout temper and life. 1767. 8. (2 ſh.) The Youth's geographical grammar. 1770. 8. (4 ſh.) The chriſtian Miniſter's reaſons for baptizing infants. 1771. 8. (2 ſh.) Summary of the chriſtian miniſters reaſons for baptizing infants. 1777. 8. (6 d.) On afflictions, with a diſcourſe on viſiting the Sick. 1778. 8. (2 ſh.) Sermon on the death of *W. Ford.* 1783. 8. (6 d.) The life of Paul the Apoſtle with remarks on his diſcourſes and writings 1784. 8. (5 ſh.) Sermon on the death of *John Olding*, Paſtor at Butt-Lane Deptford. 1785. 8. (6 d.)

—— [William] *Esq. One of the Magiſtrates preſiding at the public office at London.* Abridgment of penal ſtatutes. 1775. (8 ſh.) Ed. 3. 1786. 4. (1 L. 6 ſh.)

ADEE, [Swithin] *M. D*: *F. R. S*: *F. A. S.* born . . . died d. 12 Aug. 1786.

AERY, [Lancelot] *M. D*: *Phyſician at Whitehaven.* Diſſ. De Gonorrhoea virulenta. Lugd. Bat. 1772. 4. The ſymptoms, nature, cauſes and cure of the eſſera or nettle raſh; with obſervations on the cauſes and cure of cutaneous diſeaſes. 1774. 8.

—— [Thomas] *M. D. Phyſician at Whitehaven.* On the cure of a wound in the cornea of the eye and of a laceration of the uvea. (Phil. Transact. 1755. p. 411.) Hiſtory of a caſe of hydrocephalus ſucceſſfully treated by Mercury. (*Duncan's* M. C. Vol. VIII. p. 332.) A caſe of hydrocephalus internus cured by Mercury. (London M. J. 1781. p. 424. überſ. Samml. f. A. Th. 7. S. 195.) Aphtha, method of curing

curing in infants. (Medical Museum. Vol. 2.) Letter concerning Mrs. *Folke's* case. 1773. 8.

AIKIN (. . . .) England delineated; or, a geographical description of every county in England and Wales with an account of its most important products, natural and artificial. 1788. 8. (4 sh. 6 d.)

— [John] *D. D*: born . . . . died 1781.

— [John] *M. D*: *Physician at Great-Yarmouth in the county of Norfolk.* Essay on the ligature of arteries. (vid. *White's* cases in surgery. P. I. übers. Samml. f. W. A. St. 7. S. 81.) Miscellaneous pieces in prose. 1773. 8. (3 sh.) nachgedr. Altenburgh 1775. 8. (Diese Samml. gab er gemeinschaftlich mit seiner Schwester Mistress *Barbauld* heraus.) Essays on song writing, with a collection of english songs. Ed. 2. 1774. 8. (4 sh.) (Einige Stücke übersezt in *Ursinus* Balladen und Lieder alt-engl. Dichter. 1777. 8.) On the application of natural history to poetry. 1777. 8. (2 sh. 6 d.) übers. von *C. H. Schmid.* Leipz. 1779. 8. On the situation, manners and inhabitants of Germany and the life of Agricola by *C. C. Tacitus*; translated with notes. 1778. 8. (4 sh.) *Thomson's* seasons, with an essay on the plan and the character of the poem 1778. 8. (4 sh.) nachgedr. Leipzig 1781. 8. The Calendar of nature — for the instruction of young persons. 1784. 8. übers. Leipzig 1787. 8. *Lewis's* Materia medica. Ed. 3. 1784. 4. Manual of materia medica. 1785. 8. (2 sh. 6 d.)

— [*Aitken*] John, *M. D. fellow of the royal College of Surgeons and lecturer on the practice of physik, Anatomy, Surgery and Chemistry in Edinburgh.* born . . . . died d. 22 Sept. 1790.

AINSLIE, [J . . . .] *M. D.* On the nature and properties of Marle. (*Hunter's* G. E. Vol. 3. p. 25.)

AITON, [William] *Gardener to his Majesty at Kew.* Hortus Kewensis, or a catalogue of the plants cultivated in the royal botanic garden at Kew. Vol. 1. 2. 3. 1789. 8. (1 L. 1 sh.)

AKENSIDE, [Mark] *M. D*: *F. R. S. and Physician to her Majesty.* born at Newcastle-upon-Tyne. d. 9 Nov. 1721. died d. 23 June 1770.

Digitized by Google

ALANSON (Edward) *Surgeon at Liverpool*, Account of a ſimple fracture of the tibia in a pregnant woman; in which caſe the callus was not formed till after delivery. (Med. Obſ. Vol. 4. p. 410.) Practical obſervations upon amputation and the after treatment. 1779. 8. (1 ſh. 6 d.) Ed. 2. 1783. 8. überſ. Samml. f. W. A. St. 7. S. 131. überſ. Gotha 1785. 8. Th. 1. 2.

ALCHORNE, [Stanesby] *Of his Majeſty's Mint and Member of the ſociety of Apothecaries.* Catalogue of 50 plants from Chelſea. 1770. (Phil. Transact. 1771. p. 390.) Catalogue of 50 plants from Chelſea. 1771. (Ibid. 1773. p. 30.) Examination of the ores in the muſeum of Dr. *Hunter*. (Ibid. 1779. p. 529.) Experiments on mixing gold with tin. (Ibid. 1784. p. 463.)

ALCOCK, [Nathan] *M. D: F. R. S.* born at Runcorn in Cheſhire. 1707. died d. 6 Dec. 1779.

ALDBOROUGH, Earl of; ſee *Stratford*.

ALDERSON, [J. . . .) *M. D.* On the nature and origin of the contagion of fevers. 1788. 8. (2 ſh.) überſ. von *W. F. S. Bucholtz*. Jena 1790. 8.

ALEXANDER, [Caleb] Account of eruptions and the preſent appearances in Weſtriver-mountain. (Mem. of B. A. Vol. 1. p. 316.)

—— [John] *Phyſician in Halifax, Yorkſhire.* The hiſtory of an exceſſive diſcharge of water from the uterus during pregnancy. (Med. Comm. of Ed. Vol. 3. p. 187.)

—— [John] *Surgeon in the ſervice of the Eaſt-India Company.* Account of the goods effects derived from the eau de Luce, taken internally, againſt the bite of the viper. (*Duncan's* M. C. Dec. 2. Vol. 4. p. 297.)

—— [*William*] *M. D. at Edinburgh.* Experimental eſſays — on the external application of antiſeptics in putrid diſeaſes; on the doſes and effects of Medicines; on diuretics and ſudorifics. 1768. 8. (3 ſh. 6 d.) On the cauſes of putrid diſeaſes. 1773. 8. (4 ſh. 6 d.) (Dieſes und das vorhergehende Buch überſezt unter dem Titel: Mediziniſche Verſuche und Erfahrungen. Leipzig 1773. 8.) The caſe of a perſon who was ſeemingly killed by a blow on the breaſt, recovered by bleeding and the warm bath.

Digitized by Google

bath. (Eff. and Obſerv. Edinb. Vol. 3. p. 512.) The hiſtory of women, from the earlieſt antiquity to the preſent time. 1779. 4. Vol. I. 2. (1 L. 10 ſh.) überſ. Leipzig. Th. 1. 2. 1781. 8.

ALISON, [Archibald] *LL. B: F. R. S.* On the nature and principles of taſte. 1789. 4. (16 ſh.)

ALLEYNE, [John] *Esq. Barriſter at Law.* The legal degrees of marriage ſtated and conſidered in a ſeries of letters. 1774. 8. (1 ſh.)

ALVES, [Robert] *A. M.* Odes on ſeveral ſubjects. 1778. 8. (1 ſh.) Ode to Britannia. 1780. 4. (6 d.) Poems. 1784. 8. (4 ſh.) Edinburgh, a poem. 1790. 8. (2 ſh.)

AMBROSE, [. . . . .] *Miſſ.* The life and memoirs of the late Miſs *Ann Catley* the celebrated actreſs: with biographical ſketches of Sir *Franc. Blake* Delaval and *Iſab. Pawler*, daughter of the Earl of Thanet. 1789. 8. (1 ſh. 6 d.)

AMNER, [Richard] On the inſtitution of chriſtianity. 1774. 8. (2 ſh.) On an interpretation of the prophecies of Daniel. 1776. 8. (3 ſh.)

AMORY, [Thomas] *D. D.* born d. 28 Jan. 1700. died d. 24 Jun. 1774.

— [Thomas] *Esq.* born 1691. died d. 25 Nov. 1788.

AMSTER, [. . . . .] Speculation; or a defence of mankind: a poem. 1780. 4.

ANBUREY, [Thomas] *Officer.* Travels through the interior parts of America, in a ſeries of letters, by an Officer. Vol. 1. 2. 1789. 8. (14 ſh.)

ANCEL, [Samuel] *Clerk tho the* 58 *Regiment.* Journal of the late and important blockade and ſiege of Gibraltar from 1779 to 1783. 1786. 8. (5 ſh.)

ANDERSON, [. . . . .] Account of a large ſtone near Cape Town. (Phil. Transact. 1778. p. 102.)

— [Adam] born . . . . died 17 . .

— [Alexander] Account of a bituminous lake or plain in the island of Trinidad. (Phil. Transact. 1789. p. 65. überſ. *Sprengel* u. *Forſter's* N. Beytr. zur Völker u. Länderk. Th. 3. S. 259. und in *Gren* Journ. der Phyſ. T. 2. S. 81.

— [G . . . .] The Arenarius of *Archimedes* translated —. 1784. 8. (2 ſh. 6 d.)

— [James] *LL. D: F. R. S: F. A. S: Farmer at Monkshill, Aberdeenſhire.* born in Scotland. Eſſays

relating to Agriculture and rural affairs. 1775. 8. (6 ſh.) Ed. 2. 1777. 8. Vol. 1. 2. (12 ſh.) Ed. 3. mit des Verf. Nahmen, 1784. 8. Vol. 1. 2. Obſervations on the means of exciting a ſpirit of national induſtry — and manufactures of Scotland. 1777. 4. (18 ſh.) On the corn laws with a view to the new corn bill propoſed for Scotland. 1777. 8. (1 ſh. 6 d.) Inquiry into the cauſes that have hitherto retarded the advancement of agriculture in Europe. 1779. 4. (3 ſh.) Account of ancient monuments and fortifications in the highlands of Scotland. (Arch. Vol. 5. p. 241. Vol. 6. p. 87.) Intereſt of Great Britain, with regard to her American colonies. 1782. 8. (2 ſh. 6 d.) On the preſent ſtate of the hebrides and weſtern coaſts of Scotland. 1785. 8. (7 ſh. 6 d.) überſ. Berlin. 1789. 8. —. and Sir *John Sinclair's* Report of the committee of the Highland ſociety of Scotland, to whom the ſubject of Shetland wool was referred — 1790. 8.

ANDERSON, [James] *M. D. Phyſician General at adras in the Eaſt-Indies.* Letters on the ſubject of cochineal inſects diſcovered at Madras. Madras, 1788. 8.

—— [James] *Surgeon.* Account of Morne Garou, a mountain in the Island of St. Vincent, with a deſcription of the Volcano on its ſummit. (Phil. Transact. 1785. p. 16.) Account of a monſter of the human ſpecies. (Ibid. 1789. p. 157.)

—— [John] *M. D.* Medical remarks on natural, ſpontaneous and artificial evacuation. 1787. 8. (2 ſh. 6 d.) Ed. 2. 1788. 8. (3 ſh.) überſ. von C. F. *Michaelis.* Breslau, 1789. 8.

—— [John] The tariff or book of rates and duties on goods paſſing through the Sound at Elſinoor — 1771. 8. (1 ſh. 6 d.)

—— [Thomas] *Surgeon in Leith. F. R. S. Edinb.* Account of a very extraordinary enlargement of the Stomach, discovered upon diſſection. (Med. Com. of Ed. Vol. 2. p. 294.) Hiſtory of a caſe, in which pus into ſcrotum gave the appearance of a hernia. (Ibid. Vol. 2. p. 423.) Two caſes of diſlocation of the femur, with an account of the method of reduction. (Ibid. Vol. 3. p. 424.) Pathological obſervations on the brain. (London M. J. *Vol. XI.* P. 2.)

ANDER-

Digitized by Google

ANDERSON, [Walter] *D. D.* born in Scotland. History of France. 1769-1782. 4. Vol. 1-5. (4 L. 4 sh.)

—— [William] *Surgeon in Edinburgh.* Observations on the use of the cabbage-tree-bark, as an anthelmintic. (Med. Com. of Ed. Vol. 4. p. 84.) Account of some poisonous fish in the south seas. (Phil. Transact. 1776. p. 544.) Account of a large stone near Cape-Town with a letter from sir *Will. Hamilton* on having seen some pieces of the said stone. (Ibid. 1778. p. 102.)

ANDRE', [William] *Surgeon.* A microscopic description of the eyes of the Monoculus Polyphemus Linnaei. (Phil. Transact. 1782. p. 440.) Description of the teeth of the Anarrhichas Lupus *Linnaei* and of those of the chaetodon nigricans of the same author; with an attempt to prove that the teeth of cartilagineous fishes are perpetually renewed. (Ibid. 1784. p. 274.)

ANDRE'E [John] *Surgeon to the Magdalen-Hospital and Teacher of Anatomy.* Observations upon Dr. *Störk's* treatise on the virtues of hemlock in the cure of cancers. 1761. 8. (1 sh.) Inoculation impartially considered. 1765. 8. (1 sh.) A suppression of urine, from a slough in the urethra. (Med. Obs. & Inq. Vol. 5. p. 342.) On the Theory and cure of the venereal gonorrhoea. 1777. 8. (1 sh.) Ed. 2. 1781. 8. übers. Leipz. 1779. 8. u. 1781. 8. On the theory and cure of the venereal disease. 1779. 8. (3 sh.) übers. Leipz. 1781. 8. Account on an elastic trochar. 1781. 8. (1 sh.)

—— [John] *M. D. at Hertford.* Considerations on bilious diseases, and some particular affections of the liver and the gall bladder. 1788. 8. (1 sh. 6 d.)

ANDREWS [. . . .] * Advice humbly offered to the prince of Wales, by a well-meaning Briton. 1789. 8. (6 d.)

—— [John] *LL. D.* The scripture doctrine of grace. 1769. 8. (3 sh.) History of the revolutions of Denmark &c. 8. Vol. 1. 2. 1774. (12 sh.) übers. Kopenh. u. Flensb. Th. 1. 1786. 8. Letters to the Count de Welderen on the present situation of affairs between great Britain and the united provinces. 1781. 8. (1 sh. 6 d.) Two additional letters.

Digitized by Google

1781. 8. (2 sh.) On the manners taste and amusements of the two last centuries in England. 1782. 8. (2 sh. 6 d.) On republican principles and on the inconveniences of a commonwealth in a large country and nation. 1783. 8. (1 sh. 6 d.) On the principal duties of social life. 1783. 8. (3 sh.) Remarks on the french and english ladies. 1783. 8. (5 sh.) Letters to a young gentleman on his setting out for france, containing a survey of Paris and review of french litterature. 1784. 8. (6 sh.) History of the war with America, France, Spain and Holland. 1775-1783. Vol. 1-4. 1786. 8. (1 L. 10 sh.) Defence of the stadholdership, wherein the necessity of that office in the united provinces is demonstrated. 1787. 8. (2 sh.)

ANDREWS [James Petit] F. A. S. Appeal to the humane, on behalf of the most deplorable class of society, the climbing boys employed by the chimney-sweepers. 1788. 12. (1 sh.) Anecdotes ancient and modern. 1789. 8. (6 sh.)

—— [Miles Peter] *Esq. Dealer in Gunpowder* The Election. 1774. 8. Summer amusements or an adventure at Margate; a Comic Opera. 1779. Fire and water, a comic Opera. 1780. 1. (1 sh.) Dissipation, a Comedy. 1781. 8. (1 sh. 6 d.) The Baron Kinkvervankotsdorstrakingatchdern, a new musical comedy. 1781. 8. (1 sh. 6 d.) The best biddler, a farce. 1782. The reparation, a Comedy. 1784. 8. (1 sh. 6 d.) The enchanted castle. 1786.

—— [William] *Attorney at Law.* Address on the behaviour of the mayor and corporation of Southampton. 1774. 4. (6 d.)

ANSTY [Charles] *The new bath guide, or, memoirs of the B- R- D- family in a series of poetical epistles. 1766. 4. (5 sh.) Ed. 3. 1766. (3 sh. 6 d.) *An Election Ball --. 17.. 4. (2 sh. 6 d.) *The priest dissected; a poem. 1774. 4. (2 sh. 6 d.) Ad C. W. Bampfylde epistola poetica familiaris --. 1776. 4. (5 sh.) Familiar epistle to C. W. Bampfylde -- translated. 4. 1777. (1 sh.) *Speculation: or, a defence of mankind; a poem. 1780. 4. (2 sh. 6 d.)

ANSTICE,

ANSTICE, [Robert] Remarks on the comparative advantages of wheel, carriages of different ſtructure and draught. 1790. 8. (2 ſh. 6 d.)

ANSTIE, [John] General view of the bill preſented to parliament — for preventing the illicit exportation of wool and live ſheep —. 1787. 8. (2 ſh.) *Letter to Edw. Philips — on the advantages of manufacturing the combing wool of England — by the chairman of the wool meeting. 1788. 4. (1 ſh. 6 d.)

ANTILL, [Edward] *Eſq. One of his Majeſty's Council for the province of New-Jerſey.*
born 17.. died 1770.

APPLEGARTH, [Robert] Theological ſurvey of the human underſtandig. 1779. 8. (5 ſh.) Apology for the two ordinances of Jeſus Chriſt, the holy communion and baptiſm. 1789. 8. A plea for the poor; or, remarks on the price of proviſions, and the peaſant's labour — 1789. 8. (6 d.)

APTHORP, [East] *DD. Rector of St. Mary-le-Bow, Cheapſide.* Review of Dr. *Mayhew's* remarks on the anſwer to his obſervations on the charter and conduct of the Society for the propagation of the goſpel in foreign parts. 1765. 8. (1 ſh.) Letters on the prevalence of Chriſtianity, before its civil eſtabliſhment; with obſervations on *(Gibbon's)* Hiſtory of the decline of the roman empire. 1778. 8. (5 ſh.) Two ſermons. 1780. 4. (1 ſh.) *Select devotions for families, particular perſons and for the celebration of the holy euchariſt. 1785. 12. (1 ſh.) Diſcourſes on prophecy. 1786. 8. Vol. I. 2. (10 ſh.)

ARCHDALE, [Mervyn] *A. M. Member of the R. Iriſh Acad. Rector of Slane.* Monaſticum hibernicum, or hiſtory of the abbies, priories and other religious houſes in Ireland. 1786. 4. (1 L. 5 ſh.) *John Lodge's* peerage of Ireland; or, a general hiſtory of the preſent nobility of that kingdom — reviſed, enlarged and continued to the preſent time. *Vol. I — 7.* 1789.

ARCHER, [Anne] *Mrs.* (her maiden name *Sheldon*) Authentic and intereſting memoirs. 1787. 8. Vol. 1-4. (10 ſh.)

ARCHER,

Digitized by Google

ARCHER, [Edward] *M. D. Physician of the united hospitals for the small pox and Inoculation.* born 1717. died. d. 28. Apr. 1789.

ARMSTRONG, [Charles] *Surgeon and Man-midwife.* On the symptoms and cure of the virulent gonorrhoea in females. 1783. 8. (1 sh.)

—— [Francis] *M. D. at Uppingham, Rutland.* On the use of Matlock waters. (*Duncan's* M. C. Vol. 7. p. 242.) Account of a new invented green paint --. 1783. 4. (1 sh.) Account of a singular convulsive fits in 3 children of one family. (*Duncan's* M. C. Vol. 9. p. 317.)

—— [George] *M. D: Physician to the Dispensary.* *Essay on the diseases most fatal to infants. 1768. 8. (2 sh. 6 d.) Ed. 2. 1771. 8. übers. Zelle. 1769. 8. Account of the diseases most incident to children. 1777. 8. (3 sh.) Ed. 2. 1783. 8. übers. von *J. C. B. Schaeffer.* Regensb. 1786. 8. und in Samml. f. A. Th. 4. S. 52-144.

—— [John] *M. D. Physician to his Majesty's Army.* born at Castleton, Roxburgshire. 17.. died d. 7. Sept. 1779.

—— [John] Juvenile poems, with remarks on poetry and a dissertation on the best method of pupilling and preventing crimes. 1789. 8. (2 sh. 6 d.)

—— [Mostyn John] *Geographer and County Surveyor.* Actual Survey of the great-post-roads between London and Edinburgh. 1776. 8. (7 sh. 6 d.)) Actual survey of the great-post-roads between London and Dover. 1777. 8. (3 sh.)

ARNE [Thomas Augustine] *Doctor of Music.*) born d. 28 May. 1710. died d. 5 March. 1778.

ARNOLD, [Charles Henry] History of South and North America. 1782. 8. (3 sh.)

—— [John] Account of his pocket chronometer --. 1780. 4. (1 sh.) On the longitude --. 1781. 4. (2 sh. 6 d.) Answer to an anonymous letter on the longitude. 1782. 4. (1 sh.)

—— [Thomas] *M. D. Physician at Leicester.* Diss. De Pleuritide. Edinb. 1766. 8. Observations on the nature, kinds, causes and prevention on insanity, lunacy, and madness. Vol. 1. 1782. Vol. 2. 1786. 8. (7 sh.) übers. von *J. C. B.* Ackermann. Th. 1. 2. Leipz. 1788. 8.

ARNOT,

Digitized by Google

ARNOT, [Hugo] *Advocate.* Hiſtory of Edinburgh. 1779. 4. (1 L. 5 ſh.) Collection and abridgment of celebrated criminal trials in Scotland from 1536 to 1784. 4. 1786. (18 ſh.)

— [W.....] *Miniſter of Kennoway.* Harmony of law and goſpel, in the method of grace, demonſtrated, 1786. 8.

ARTHUR, [Edward] *Miniſter at Baremore, Etal.* Sermons on various ſubjects. 1783. 8. (4 ſh.)

— [J....] *Manager of the playhouſe at Bath.* born.... died d. 8 Apr. 1772.

— [Michael] Expoſition — of the Aſſembly's ſhorter catechiſm delivered in a ſeries of Sabbath evening lectures. Vol. 1. 1789. 8. (4 ſh.)

ASCOUGH, [Charles Edward] born.... died d. 14. Oct. 1779.

ASH [Edward] M. D. * The Speculator, publiſhed in weekly Numbers. 1790. 8.

— [John] *LL. D. Diſſenting Miniſter of Perſhore, Worceſterſhire.* born 1724. died d. 10 Apr. 1779.

— [John] *M. D: F. R. S: F. A. S.* Experiments and obſervations to inveſtigate the medicinal properties of the mineral waters of Spa and Aix la Chapelle in Germany and of the Waters — in french Flanders. 1788. 12. (5 ſh.)

ASHBY [.....] *B. D. Preſident of St. John's College, Cambridge.* On a ſingular coin of Nerva. (Arch. Vol. 3. p. 163.)

ASHDOWNE, [William] Eſſay explaining Jeſus true meaning in his parables. 1780. 8. (1 ſh. 6 d.) The unitarian, Arian and Trinitarian opinion reſpecting Chriſt, examined and tried by ſcripture evidence alone. 1789. 8. (1 ſh.)

ASHE, [Robert] *Curate of Crewkerne and Maſter of the free grammar ſchool.* publiſhed *John Browne* of Crewkerne, Somerſet; (a boy of 11 Years old) poetical translations from various authors. 1787. 4. (2 ſh. 6 d.)

ASHMORE, [T.....] Analyſis of the ſeveral bank annuities. 1774. 4. (1 Sh.)

ASHTON, [James] The chriſtian expoſitor. 1774. 8. (5 Sh.) The new expoſitor; containing tables of words from two to ſeven ſyllables, accented, explaind

Digitized by Google

plained and divided according to the moſt approued method of pronunciation. 1788. 8. (1 Sh.)

ASHTON, [Thomas] *DD. Rector of St. Botolph, Biſhopsgate.* born 1716. died d. 19. March. 1775.

ASHWORTH, [Caleb] *Tutor of the diſſenting Academy at Daventry in Northamptonſhire.* born.... died 1775.

ASKEW, [Anthony] *M. D.* born.... died d. 27 Febr. 1773.

ASTELL, [.....] *Mrs.* *The unfaſhionable wife: a Novel. *Vol.* I. 2. 1771. 8. (5 Sh.)

ASTLE, [Thomas] *F. R. S: F. A. S: Keeper of the records in the tower of London.* On the events produced in England by the grant of Sicily to prince Edmund. (Arch. Vol. 4. p. 195.) Origin and progreſs of writing, as well hieroglyphic as elementary. 1784. 4. (1 L. 11 Sh. 6 d.) On the radical letters of the pelasgians and their derivation. (Arch. Vol. 7. p. 348.) *The will of King Alfred. 1788. 4. (3 Sh.) *The will of King Henry the VII. 1789. 4. (3 Sh. 6 d.)

ATCHISON, [Robert] *Surgeon.* Obſervations on the dyſentery, as it appears among the negroes on the coaſt of Guinea. (Duncan's M. C. Vol. 9. p. 268.)

ATKINS, [James] *M. A.* The aſcenſion, a poem. 1780. 4. (6 d.)

—— [John] A meteorological journal for the Year 1782. (Phil. Transact. 1784. p. 58.)

ATKINSON, [Chriſtopher] *Rector of Yelden, Bedfordſhire.* Poetical ſermon on the benefit of affliction. 1766. 4. (1 Sh. 6 d.) Sermons on the moſt intereſting and important ſubjects. 1775. 8. (6 Sh.)

—— [William] *M. A. fellow of Jeſus College, Cambridge.* Poetical eſſays. 1786. 4. (1 Sh.)

ATWOOD, [George] *M. A: F. R. S.* A general theory for the menſuration of the angle ſubtended by two objects, of which one is obſerved by rays after two reflections from plane ſurfaces and the other by rays coming directly to the ſpectator's eye. (Phil. Transact. 1781. p. 395.) On the rectilinear motion and rotation of bodies. 1784. 8. (10 Sh. 6 d.) On the principles of natural philoſophy. 1784. 8. (5 Sh.)

Digitized by Google

ATWOOD, [Thomas] Obſervations on the true methods of treatment and uſage of the Negroſlaves in the britiſh Weſt-India Islands. 1789. 8. (1 ſh.)

AUFRERE, [Anthony] *Eſq.* Tribute to the memory of *Ulric* of *Hutten* — translated from the german of *Goethe*. 1789. 8. (3 ſh.)

AUSTIN, [....] *Mrs.* The noble family; in a ſeries of letters. Vol. 1. 2. 3. 1771. 8. (9 ſh.)

—— [William] *M. D.* Examination of the firſt ſix books of *Euclids* elements. 1781. 8. (2 ſh. 6 d.) Experiments on the formation of volatile alkali and on the affinities of the phlogiſticated and light inflammable airs. (Phil. Transact. 1788. p. 379. überſ. *Gren* J. d. Ph. T. 1. S. 418.) Experiments on the analyſis of the heavy inflammable air. (Phil. Transact. 1790 p. 51.)

AYLOFFE, [Joſeph] *Baronet, Vicepreſident of the Antiq. Soc. and F. R. S.*
born 1709. died. d. 19. Apr. 1781.

AYRES, [William Thomas] *Eſq.* Comparative view of the differences between the engliſh and iriſh ſtatute and common law -- *Vol.* 1. 2. 1781. 8. (12 ſh.)

AYSCOUGH, [Georg Edward Lyttelton] *Captain.* (Schwager *George* Lord *Lyttelton's*)
born .... died d. 19 Oct. 1779.

—— [Samuel] *Clerk, Aſſiſtant Librarian of the britiſh Muſeum in the department of natural hiſtory.* Catalogue of the Manuſcrits preſerved in the britiſh Muſeum hitherto undeſcribed. 1782. 4. Vol. 1. 2. (2 L. 2 ſh.) *Remarks on the letters from an American farmer: or a detection of the errors of Mr. *J. Hector St. John.* 1783. 8. (6 d.) General Index to the Monthly Review from its commencement to the 70 Volume. 1786. 8. Vol. 1. 2. (15 ſh.) General Index to the 56 Volumes of the Gentleman's Magazine -- Vol. 1. 2. 1789. 8.

BABINGTON, [William] *Apothecary to Guy's Hoſpital.* A caſe of hydrophobia. (M. C. Vol. 1. p. 215.)

BACHMAIR, [John James] *M. A.* The revelation of St. John hiſtorically explained -- 1778. 8. (5 ſh.)

BACKHOUSE, [William] *D. D. Rector of Deal and Archdeacon of Canterbury.*
born .... died d. 29 Aug. 1788.

BACON,

Digitized by Google

BACON, [John] *Apothecary in York.* Hiſtory of a carcinomatous ulcer in the mouth cured by the application of leeches. (Med. Com. of Ed. Vol. 2. p. 296.)

—— [Manuel] *DD. Rector at Balden and Vicar of Bramber, Suſſex.* born.... died d. 2 Jan. 1783.

BADCOCK, [Samuel] *Diſſenting miniſter of South-Moulton, Devonſhire.* born 1750. died d. 19 May 1788.

BADENACH [James] *M. D.* Obſervations on the bilious fever uſual in voyages to the Eaſt-Indies. (Med. Obſ. Vol. 4. p. 156.) Obſervations on the uſe of wort in the cure of the ſcurvy at ſea. (Ibid. Vol. 5. p. 61.) Technical deſcription of an uncommon bird from Malacca. (Phil. Transact. 1772. p. 1.)

BAGGS [S.....] *M. A. Pinto,* on circulation and credit, translated. 1774. 4. (10 ſh. 6 d.)

BAGOT, [Lewis] *D. D. Biſhop of Norwich.* (brother of Lord *William Bagot.*) Twelve diſcourſes on the prophecies concerning chriſtianity. 1780. 8. (5 ſh.) (Several ſingle ſermons.)

BAILEY, [Alexander Mabyn] born.... died 17..

—— [William] *Regiſter to the ſociety for the encouragement of arts, manufactures and commerce.* born.... died 17..

BAILLIE [....] *Captain, late Lieut. Governor of the Royal Hoſpital for ſeamen at Greenwich.* Solemn appeal to the public --. 1779. fol. (2 L. 2 ſh.)

—— [Hugh] *LL. D. late Judge of the court of Admiralty in Ireland.* Letter to Dr. *Shebbeare,* containing a confutation of his arguments concerning the Boſton and Quebec acts of parliament. 1775. 8. (2 ſh.)

—— [Matthew] *M. D. Truſtee of the Muſeum of the late Dr. Hunter.* Account of a remarkable transpoſition of the viſcera. (Phil. Transact. 1788. p. 350. London M. J. Vol. X. P. 2.) Account of a particular change of Structure in the human ovarium. (Ibid. 1789. p. 71. London M. J. Vol. X. P. 3. überſ. Samml: f. A. Th. 13. S. 354.)

BAKER, [....] *Remarks on the engliſh language --. 1771. 8. (2 ſh.)

—— [David Erskine] *Eſq.* The Muſe of Oſſian, a dramatic poem. 1763. 12. Biographia Dramatica, or a companion to the playhouſe. 1782. 8. Vol. 1. 2.

BAKER,

Digitized by Google

BAKER, [George] *M. D: F. R. S. Baronet, Preſident of the College of Phyſicians and Phyſician to her Majeſty's Houſhold.*
Opuſcula medica. Innhalt: De Catarrho et De Dyſenteria Londinenſi epidemica. De affectibus animi et morbis inde oriundis. Oratio Harvejana. De *Joh. Cajo* Anatomiae conditore apud noſtrates. *Ed.* 2. 1771. 8. (5 ſh.) On the merits of inoculating the ſmallpox. 1766. 8. (1 ſh. 6 d.) überſ. von *C. F. T.* Leipz. 1767. 8. Inquiry concerning the cauſe of the endemial colic of Devonſhire. (Med. Transact. Vol. 1. p. 175. p. 460.) Examination of ſeveral means by which the poiſon of lead may be ſuppoſed frequently to gain admittance into the human body unobſerved and unſuſpected. (Ibid. Vol. 1. p. 257. Vol. 2. p. 419.) Attempt towards an hiſtorical account of the colic of Poitou. (Ibid. Vol. 1. p. 319.) Examination of the ſeveral cauſes, to which the colic of Poitou has been attributed. (Ibid. Vol. 1. p. 364. Vol. 3. p. 407.) Flos Cardamines recommended to the tryal of phyſicians as an antiſpaſmodic remedy. (Ibid. Vol. 1. p. 442.) Account of a ſingular diſeaſe, which prevailed among ſome poor children, maintained by the pariſh of St. James in Weſtminſter. (Ibid. Vol. 3. p. 113.) Obſervations on the late intermittent fevers; with a hiſtory of the Peruvian bark. (Ibid. Vol. 3. p. 141.) Obſervations on *Eraſm. Darwin's* account of the uſe of foxglove in ſome dropſies and in the pulmonary conſumption. (Ibid. Vol. 3. p. 287.) A Sequel to the caſe of *Thom. Wood* of Billericay in the county of Eſſex. (Ibid. Vol. 3. p. 309.) Several extraordinaries inſtances of the cure of the dropſy. (Ibid. Vol. 2. p. 235.) Obſervations on the modern method of inoculating the ſmall-pox. (Ibid. Vol. 2. p. 275.)

— [Henry] *F. R. S: F. A. S.*
born.... died at London d. 25 Nov. 1774.

— [Richard] *A. M. Rector of Cawſton in Norfolk.*
Sermon on ſalvation. 1782. 4. (1 ſh.) Harmony of IV Evangeliſts. P. 1-4. 1787. 8. (10 ſh. 3 d.)

— [Robert] *B. D.*
Account of a ſtag's head and horns, found at Alport,

Digitized by Google

port, in the parish of *Youlgreave* in the county of *Derby*. (Phil. Transact. 1785. p. 353.)

BALDWIN, [Loammi] *Esq. F. A. Acad.*
Account of a very curious appearance of the electrical fluid, produced by raising an electrical kite in the time of a thunder shower. (Mem. of B. A. T. 1. p. 257.)

—— [Samuel] *of the Customhouse.*
Survey of the britisch customs, containing the rates of merchandizes — and other statutes. 1775. 4. (18 sh.)

—— [Thomas] *Esq. A. M.*
Airopaedia: or narrative of a balloon excursion from Chester 1785. —. 1786. 8. (7 sh. 6 d.)

BALDWYN, [Edward]
*Critique on the poetical essays of *Will. Atkinson*. — 1787. 8. (2 sh. 6 d.)

BALFOVR, [Francis] *M. D. Physician at Calcutta.*
Dissertatio de Gonorrhoea virulenta. Edinb. 1767. 4. On the influence of the moon on fevres. Calcutta. 1784. London 1785. 8. (1 sh. 6 d.) übers. von A. T. W. Strasb. 1786. 8. The forms of Herkern; — translated into english with an index of arabic words. 1787. 4. (1 L. 1 sh.)

—— [James] *Esq.*
Philosophical dissertations. 1782. 8. (2 sh. 6 d.)

BALGUY, [Thomas] *D. D. Arch-Deacon and Prebendary of Wincheſter.*
W. S. Powell's Discourses on various subjects published. 1776. 8. (5 sh.) Discourses on various subjects. 1785. 8. (5 sh.) (several single sermons.)

BALL, [John] *M. D.*
born .... died d. 15 Oct. 1779.

BALLIN, [....] *Miss.*
The statue room, an historical tale. 1790. 8. Vol. 1. 2. (5 sh.)

BALTIMORE, [Frederic] *Lord.*
born 1731. died at Neapel d. 8 Sept. 1771.

BANCROFT, [Edward] *M. D.*
*Natural History of Guiana in South-America. 1769. 8. (6 sh.) übers. Frankf. u. Leipz. 1769. 8.
*History of Charles Wentworth, Esq. Vol. 1. 2. 3. 1769. 8. (7 sh. 6 d.)

BAN-

Digitized by Google

BANCROFT, [T....]
Proluſiones poeticae; or, a ſelection of poetical exerciſes in greek, latin and engliſh. 1788. 8. (3 ſh.)

BANDINELL, [James] *D. D.*
Eight ſermons. 1780. 8. (4 ſh.)

BANNISTER, [James]
*Select Tragedies of *Euripides*, translated from the greek. 1780. 8. (7 ſh.) View of the arts and ſciences, from the earlieſt times to the age of Alexander the great. 1785. 8. (3 ſh.)

BARBAULD, [Anna Laetitia] (Siſter of Dr. *John Aikin, at Hampſtead near London.*)
Poems. 1773. 4. (6 ſh.) Miſcellaneous pieces in proſe. 1773. 8. (3 ſh.) Devotional pieces, compiled from the Pſalms and the book of Job — thoughts on the devotional taſte, on ſects and on eſtabliſhments. 1775. 8. (2 ſh. 6 d.) Leſſons for children from two to three Years old. 1778. 4. (6 d.) *Hymns in proſe for children. 1781. 8. (1 ſh.) *An Addreſs to the oppoſers of the repeal of the corporation and Teſt-Acts. 1790. 8. (1 ſh.)

BARBUT, [James]
The genera inſectorum of Linnaeus, exemplified by various ſpecimens of engliſh inſects drawn from nature. 1781. 4. (2 L. 12 ſh. 6 d.) The genera vermium —. P. 1. 2. 1788. 4. (3 L. 9 ſh.)

BARCLAY, [James] *Curate of Edmonton in Middleſex.*
*The greek rudiments. 1754. 8. (4 ſh.) The rudiments of the latin tongue. 1758. 8. (2 ſh.) Complete and univerſal engliſh dictionary on a new plan —. 1774. 8. (6 ſh.)
(ſeveral ſingle ſermons.)

BARD, [Samuel] *M. D. Profeſſor of the practice of Phyſic, Kings-College, New-York.*
Enquiry into the nature cauſe and cure of the Angina ſuffocativa, or ſore throat diſtemper. (Tr. of A. S. Vol. 1. p. 322.)

BARFOOT, [P....] *Esq.*
Two letters — for obtaining an equal ſyſtem of taxation and for reducing the national debt. 1786. 8. (1 ſh.)

BARING, [Francis] *Memb. of Parl. Director of the Eaſt-India Company.*

Digitized by Google

The principle of the commutation Act eſtabliſhed by facts. 1786. 8. (1 ſh.)

BARKER, [John]

On Cheltenham water, and its great uſe in the preſent peſtilential conſtitution. 1786. 8. (1 ſh. 6 d.) Obſervations on the publication on Cheltenham water. 1787. 8.

—— [Robert] *Sir, Knight. Commander in chief of the Eaſt-India Company's forces in Bengal.*

born .... died d. 14 Sept. 1789.

—— [Thomas] *Eſq. of Lyndon in Rutlandſhire.*

Account of a meteor ſeen in the county of Rutland which reſembled a water ſpout. (Phil. Transact. 1756. p. 248.) On the return of the comet expected in 1757 or 1758. (Ibid. 1759. p. 347.) On the mutations of the ſtars. (Ibid. 1761. p. 498.) Account of a remarkable Halo, May 20. 1737. (Ibid, 1762. p. 3.) Obſervations on the quantities of rain fallen at Lyndon, in Rutland, for ſeveral Years. (Ibid. 1771. p. 221.) On the ſame ſubject, with obſervations for determining the latitude of Stamford in Lincolnſhire. (Ibid. 1771. p. 227.) The duty, circumſtances and benefits of baptiſm. 1771. 8. (3 ſh. 6 d.) Regiſter of the Barometer, Thermometer and rain at Lyndon in Y. 1771. (Phil. Transact. 1772. p. 42.)

— 1772. (ibid. 1773. p. 221.)
— 1773. (ibid. 1774. p. 202.)
— 1774. (ibid. 1775. p. 199.)
— 1775. (ibid. 1776. p. 370.)
— 1776. (ibid. 1777. p. 350.)
— 1777. (ibid. 1778. p. 554.)
— 1778. (ibid. 1779. p. 547.)
— 1779. (ibid. 1780. p. 474.)
— 1780. (ibid. 1781. p. 351.)
— 1781. (ibid. 1782. p. 281.)
— 1782. (ibid. 1783. p. 242.)
— 1783. (ibid. 1784. p. 283.)
— 1784. (ibid. 1785. p. 481.)
— 1785. (ibid. 1786. p. 236.)
— 1786. (ibid. 1787. p. 368.)
— 1787. (ibib. 1788. p. 408.)
— 1788. (ibid. 1789. p. 162.) Meſſiah. 1780. 8. (2 ſh. 6 d.) The nature and circumſtances of the demo-

Digitized by Google

demoniacs in the Gospel stated, methodized and considered in the several particulars. 1783. 8. (1 sh. 6 d.)

BARKER, [William] *Hair-Dresser.*

On the principles of hair dressing —. 1784. 8. (1 sh. 6 d.)

— [W.... H....] *A. B. Master of the grammar school, Carmarthen.*

Grammar of the hebrew language. — 1774. 8. (1 sh. 6 d.)

BARLOW, [Frederic] *M. A.*

Complete english Dictionary. 17.. The complete english peerage; or, a genealogical and historical account of the peers and peeresses of this realm. Vol. 1. 2. 1773. 8. (12 sh. 6 d.) Ed. 2. Vol. 1, 2. 1775. 8. (12 sh.)

— [Joel]

The vision of Columbus, a poem. 1787. 8. (2 sh. 6 d.)

BARNARD, [....] *D. D. Bishop of Killaloe. M. R. Irish Acad. and F. R. S.*

Enquiry concerning the original of the Scots in Britain. (Tr. of J. A. 1787. p. 25.)

— [James]

The divinity of our Lord Jesus Christ demonstrated from the holy scriptures and from the doctrine of the primitive church; —. 1789. 8. (3 sh.)

— [William] *Ship-Builder.*

Of an explosion in a coal-pit. (Phil. Transact. 1773. p. 217.) Method for the removal of Ships that have been driven on shore and damaged in their bottoms. (Ibid. 1780. p. 100.)

BARNES, [Thomas] *D. D. Member of the litterary and philosophical society of Manchester.*

On the nature and essential character of poetry as distinguished from prose. (Mem. of M. Vol. 1. p. 54.) On the affinity, subsisting between the arts, with a plan for promoting and extending manufactures by encouraging those arts, on which manufactures principally depend. (Ibid. Vol. 1. p. 72.) On the pleasure which the mind in many cases receives from contemplating scenes of distress, (Ibid. Vol. 1. p. 144.) On the influence of the imagination and the passions upon the understanding.

(Mem. of M. Vol. 1. p. 375.) On public and private education. (Ibid. Vol. 2. p. 1.) Plan for the improvement and extenſion of liberal education in Mancheſter. (Ibid. Vol. 2. p. 16.) Propoſals for eſtabliſhing a plan of liberal education in Mancheſter. (Ibid. Vol. 2. p. 30.) On the voluntary power which the mind is able to exerciſe over bodily ſenſation. (Ibid. Vol. 2. p. 451.)

(ſeveral ſingle ſermons.)

BARR, [.....]

Journal of the weather at Montreal from Dec. 1776 to March 1777. (Phil. Transact. 1778. p. 557.)

—— from Dec. 1778 to April 1779. (Ibid. 1780. p. 272.)

BARRET, [John] *B. D. fellow of Trinity College, Dublin.*

Account of a greek Manuſcript of St. Matthew's goſpel in the library of Trinity College, Dublin. (Tr. of J. A. 1787. p. 121. überſ. *Eichhorn's* Biblioth. der bibl. Litterat. Th. 2. S. 584.)

—— [Onſlow] *M. D.*

On the gout. 1785. 8. (1 ſh. 6 d.)

—— [Phineas] *Merchant at Lisbon.*

Tables of the ſeveral european exchanges —. 1771. 4. (2 L. 2 ſh.)

—— [William] *F. A. S. Surgeon at Briſtol.*

born . . . . died d. 15 Sept. 1789.

BARRINGTON, [Daines] *F. R. and A. S. Vice-Preſident of the Royal ſociety at London.*

Letter on ſome particular fiſh, found in Wales. (Phil. Transact. 1767. p. 204.) Inveſtigation of the difference between the preſent temperature of the air in Italy and ſome other countries, to what it was 17 centuries ago. (Ibid. 1768. p. 58.) On the trees, which are ſuppoſed to be indigenous in Great-Britain. (Ibid. 1769. p. 23.) Account of a very remarkable young muſician. (Ibid. 1770. p. 54.) Letter concerning Cheſnut trees. (Ibid. 1771. p. 167.) Account of a mole from North-America. (Ibid. 1771. p. 262.) Account of ſome experiments made in North-Wales, to aſcertain the different quantities of rain, which fell in the ſame time at different heights. (Ibid. 1771. p. 294.) Inveſtigation of the ſpecific characters, which diſtinguiſh the rabbit from the hare. (Ibid. 1772. p. 4.)

On

On the periodical appearing and disappearing of certain birds at different times of the Year. (Phil. Transact. 1772. p. 265.) Account of a foſſil lately found near Chriſt-church in Hampſhire. (Ibid. 1773. p. 171.) Obſervations on the lagopus or ptarmigan. (Ibid. 1773. p. 224.) Experiments and obſervations on the ſinging of birds. (Ibid. p. 249.) Of the Gillaroo trout. (Ibid. 1774. p. 116.) Obſervations on the welſh caſtles. (Arch. Vol. 1. p. 278.) Account of two muſical inſtruments uſed in Wales. (Ibid. Vol. 3. p. 30.) Anſwer to Mr. *Pegge*, on the growth of the vine in England. (Ibid. Vol. 3. p. 67.) On the expiration of the corniſh language. (Ibid. Vol. 3. p. 278.) Obſervations on the Corbridge Altars. (Ibid. Vol. 3. p. 324.) On the term Levant. (Ibid. Vol. 4. p. 27.) On the Apamean medal. (Ibid. Vol. 4. p. 315.) Obſervations on *Caeſar's* invaſion of Britain and — his paſſage acroſs the thames. (Ibid. Vol. 2. p. 134.) On the corniſh language. (Ibid. Vol. 5. p. 81.) Obſervations on patriarchal cuſtoms and manners. (Ibid. Vol. 5. p. 119.) The probability of reaching the Northpole diſcuſſed. 1775. 4. (2 ſh. 6 d.) überſ. von *S. Engel.* Bern 1777. 4. Miſcellanies. 1781. 4. (18 ſh.) Obſervations on St. *Juſtin's* tomb. (Arch. Vol. 5. p. 143.) Obſervations on the earlieſt introduction of cloks. (Ibid. Vol. 5. p. 416. überſ. von *Joh. Beckmann*, Beytr. zur Geſch. der Erfind. Th. 1. S. 301.) Obſervations on the vitrified walls in Scotland. (Ibid. Vol. 6. p. 100.) Obſervations on the practice of Archery in England. (Ibid. Vol. 7. p. 46.) On the progreſs of gardening. (Ibid. Vol. 7. p. 113.) Account of pits or caverns in the earth in the county of Berks. (Ibid. Vol. 7. p. 236.) Obſervations on a picture by Zuccaro — ſuppoſed to repreſent the game of Primero. (Ibid. Vol. 8. p. 133.) Obſervations on the antiquity of card-playing in England. (Ibid. Vol. 8. p. 134.) Obſervations on the grey wearhers in Berkſhire and the crypts in Canterbury cathedral. (Ibid. Vol. 8. p. 442.) Hiſtorical diſquiſition on the game of cheſs. (Ibid. Vol. 9. p. 16.) On the origin of the arms — the Pegaſus and the holy lamb. (Ibid. Vol. 9. p. 187.

Digitized by Google

BARRY, [Edward] *Sir: Baronet, M. D: F. R. S: Physician in general to his Majesty's forces in Ireland.*
born .... died d. 29 March. 1776.

—— [Edward] *A. M. et M. D. Chaplain to the Lord Bishop of Kildare.*
Twelve sermons on particular occasions. 1789. 8. (5 sh.) Letter on the practice of boxing. 1790. 8. (1 sh.)
(several single sermons.)

—— [James] *Professor of painting to the Royal Academy.*
born at Cork in Ireland.
Enquiry into the real and imaginary obstructions to the acquisition of the arts in England. 1775. 8. (4 sh.) Account of a series of pictures in the great room of the society of arts, manufactures and commerce at the Adelphi. 1783. 8. (3 sh. 6 d.)

BARTLET, [Benjamin] *F. A. S. Quacker.* (formerly Apothecary at Bradford.)
born .... died d. 3 March. 1787.

BARTON, [Benjamin Smith] *Member of the Royal Society of Edinburgh.*
Observations on some parts of natural history —. P. I. 1787. 8. (2 sh.)

BARTRAM. [Isaac]
Memoir on the destillation of persimons. (Tr. of A. S. Vol. 1. p. 231.)

—— [Moses]
Observations on the native silk worms of North-America. (Tr. of A. S. Vol. 1. p. 224.)

BARUH, [Raphael]
Critica sacra examined —. 1775. 8. (5 sh.)

BASTARD, [William] *Esq. of Kitley in Devonshire.*
On the culture of pine-apples. (Phil. Transact. 1777. p. 649.)

BATE, [Henry] see *Dudley.*

—— [Julius] *M. A. Rector of Sutton, Sussex.*
born .... died 1771.

BATEMAN, [Thomas] *A. M. Chaplain to his Grace the Duke of Gordon, Vicar of Whaplode, Lincolnshire.*
On agistment tithe — 1778. 8. Appendix 1779. (5 sh. 6 d.) Two sermons on the resurrection of the body —. 1780. 8. (1 sh.) The royal ecclesiastical gazetteer &c. Clergyman's pocket kalendar —.

Digitized by Google

dar —. 1781. 8. (3 ſh.) The eccleſiaſtical patronage of the church of England. 1783. 8. (3 ſh. 6 d.)

BATH, [Robert] *Surgeon.*

Addreſs on the ſubject of inoculation —. 1778. 8. (6 d.) On the nature and quality of diſeaſes of the liver and biliary ducts —. 1777. 8. (2 ſh.) On the medical character, with a view to define it. 1785. 8. (2 ſh. 6 d.) Ed. 3. 1789.

BATLEY, [Jeremiah] *Eſq.*

Two letters on parliamentary repreſentation. 1783. 8. (1 ſh. 6 d.)

BATT, [Charles William] *M. A. Chaplain to Lord Malmesbury.*

*Diſſertation on the meſſage from John the Baptiſt to our ſaviour. Luk. VII. 9. Ed. 2. 1789. 8. (2 ſh. 6 d.)

BATTIE, [William] *M. D.*

born at Devon 1704. died d. 13 Jun. 1776.

BAVERSTOCK [. . .] *Brewer at Alton, Hampſhire.*

*Hydrometical obſervations and experiments in the brewery. 1785. 8. (2 ſh.)

BAXTER, [Alexander] *Eſq.*

Deſcription of a ſet of Halo's and parhelia, ſeen in the Year 1771. in North-America. (Phil. Transact. 1787. p. 44.)

BAYFORD, [David] *of Lewes. M. D: F. R. S.*

born 1739. died d. 16 Apr. 1790.

— [Thomas] *Surgeon at London.*

The effects of injections into the urethra and the uſe and abuſe — in the cure — of the virulent gonorrhoea. 1773. 8. (1 ſh. 6 d.) überſ. Altenb. 1777. 8.

BAYLEY, [Anſelm] *LL. D. Sub-Dean of his Majeſty's Chapels Royal.*

The antiquity, evidence and certainty of chriſtianity canvaſſed, on *Middleton's* examination of the biſhop of London's diſcourſes on prophecy. 1750. (1 ſh. 6 d.) On ſinging and playing with juſt expreſſing and real elegance —. 1771. 8. (2 ſh.) Grammar of the engliſh language. 1772. 8. (2 ſh.) The old teſtament, engliſh and hebrew with remarks critical and grammatical on the hebrew and corrections of the engliſh. Vol. I—II. 1774. 8. (2 L. 2 ſh.) Grammar of the hebrew language. 1774. 8. (2 ſh.) Two ſermons, the com-

Digitized by Google

mandments of God, in nature, institution and religious statutes in the jewish and christian churches. 1778. 8. (1 sh.) *Remarks on *David Levi's* second letter to Dr. *Priestley* — by Anti-socinus. 1787. 8. (1 sh.) The alliance of Music, Poetry and Oratory. 1789. 8. (6 sh.)

BAYLEY, [C....]
Entrance into the sacred language containing the necessary rules of hebrew grammar. 1782. 8. (5 sh.) Sermon on Galatians IV. 6. Ed. 2. 1786. 8. (1 sh.)

—— [E....]
Address to persons, afflicted with the gout. 1783. 8. (6 d.)

—— [John] *Student of Gray's Inn.*
On the law of bills of exchange, cash bills and promissory notes. 1789. 8. (2 sh.)

—— [Richard] *Surgeon.*
Cases of the angina trachealis with the mode of cure —. New-York. 1781. 8.

—— [T... B...] *Esq. of Hope near Manchester: F. R. S.*
On a cheap and expeditious method of draining land. (*Hunter's* G. E. Vol. 4. p. 143.) On the culture of cabbages. (Ibid. Vol. 5. p. 167.) On securing apple trees from cattle. (Ibid. Vol. 5. p. 268.)

BAYLIE, [William] *Königl. Preussischer Geheimer Rath und Leibarzt.* born 1718. died at Berlin d. 2 Merz. 1787.

BAYLY, [William] *Assistant at the Royal observatory at Greenwich.*
born.... died 17..

BEARDSLEY, [Ebenezer] *Surgeon of the 22d Regiment of the American Army in the campaign of 1776.*
Remarks on the effects of stagnant air. (Mem. of B. A. Vol. 1. p. 542.)

BEATSON, [Robert] *Esq.*
Political index to the histories of great Britain and Ireland, or, a complete register of the hereditary honours, public offices and persons in office from the earliest periods to the present time. 1786. 8. (9 sh.) Ed. 2. Vol. 1. 2. 1788. 8. (15 sh.)

BEATTIE, [James] *LL. D: F. R. S. Edin: Professor of moral philosophy and Logic in the University of Aberdeen.*
Origi-

Digitized by Google

Original poems and translations. 1760. 8. (3 ſh.) The judgment of Paris. 1764. 4. (1 ſh. 6 d.) On the nature and immutability of truth. 1770. 8. (6 ſh.) Ed. 2. 1777. 4. (1 L. 1 ſh.) überſ. von *H. W. Gerſtenberg*. Kopenh. u. Leipz. 1772. 8. The Minſtrel, or, the proceſſ of Genius, a poem. Book 1. 2. 1774. 4. (3 ſh.) nachgedrukt in *Benzler's* poetical library. Leipzig. Vol. 1. Poems on ſeveral occaſions. 1780. Diſſertations moral and critical. 1783. 4. überſ. von *K. Groſſe* Th. 1–3. Göttingen 1789. 8. On the evidences of the chriſtian religion. 1787. 8. Vol. 1. 2. The Theory of language. 1788. 8. (5 ſh.) Elements of Moral ſcience. Vol. 1. 1790. 8. (6 ſh.) überſ. von *K. P. Moritz* Th. 1. Berlin 1790. 8.

BEATY, [M....] *Teacher of the claſſics.*

The Monitor, or an addreſſ — on the preſent ſituation of affairs. 1786. 8. (3 ſh.)

BEAUCHAMP, [....] *Lord.*

Account of a fire ball ſeen in the air and of an exploſion heard Dec. 11. 1741. near London. (Phil. Transact. 1751. p. 870.) *Letter to the firſt belfaſt company of volunteers by a member of the britiſh parliament. 1782. 8. (1 ſh. 6 d.)

BEAUFORD, [William] *A. M.*

Account of antient coins, found at Ballylinam in the Queen's County, Ireland. (Tr. of J. A. 1787. p. 139.) Account of an antient ſepulchre, diſcovered in the county of Kildare at Golverſton, near Kilcullen. 1788. (Tr. of J. A. 1788.)

BEAUFOY, [Henry] *Member of Parliament; F. R. S.*

Life of Lord *Robert Clive's*. (vid. *Kippis* Biographia Britannica. Vol. 3. p. 645.) Speech on his motion for the repeal of the teſt and corporation acts —. 1786. 8. (1 ſh.) Speech — for extending the fiſheries. 1787. 8. (1 ſh. 6 d.)

BECKET, [J... B....] *Bookſeller in Briſtol.*

The uſe of the hydroſtatic balance made eaſy and applied particularly to the purpoſe of detecting counterfeit gold coin 1775. 8. (1 ſh.) On the air extracted from the water of the hotwell and on the air of that city and the neighbourhood. (*Prieſtley's* Experiments on Natur. Philoſ. Vol. 1. p. 466.) On the ſubject of air from ſeawater. (Ibid. p. 468.)

BECK-

BECKFORD, [Peter] *Esq.*
Thoughts on hunting. 1782. 4. (7 sh. 6 d.)
—— [W....] *Jun.*
Remarks upon the situation of Negroes in Jamaica. 1788. 8. (2 sh.) Description of Jamaica. Vol. I. 2. 1790. 8. (14 sh.)
BECKWITH, [Josiah] *F. A. S.*
Thom. Blount's fragmenta antiquitatis; or ancient tenures of land and jocular customs of some manors. 1784. 8. (6 sh.)
BEDDOES, [Thomas] *at Edinburgh. M. D.*
*The chemical essays of *C. W. Scheele* translated 1785. 8. (6 sh.) Account of some new experiments on the production of artificial cold. (Phil. Transact. 1787. p. 282. übers. Samml. zur P. u. N. G. Th. 4. S. 225.) (*John Mayow's*) chemical experiments and opinions; extracted from a work published in the last century. 1790. 8. (2 sh. 6 d.)
BELCHIER, [William] *Esq. Kent.*
Essays on various subjects, critical and moral —. 1786. 8. Vol. I. 2. (5 sh.)
BELFOUR, [John]
New history of Scotland from the earliest accounts to the present time. 1770. 8. (3 sh. 6 d.)
BELKNAP, [Jeremy] *A. M. Member of the American philosophical Society at Philadelphia. F. A. A.*
History of New-Hampshire. Vol. I. 1784. 8. (5 sh. 3 d.) Description of the white mountains in New-Hampshire. (Tr. of A. S. Vol. 2. p. 42.) Observations on aurora borealis. (Ibid. Vol. 2. p. 196.) On the preserving of parsnips by drying. (Ibid. Vol. 2. p. 199.) Account of large quantities of a fossil substance containing vitriol and sulphur, found at Lebanon, in the state of New-Hampshire. (Mem. of B. A. Vol. I. p. 377.)
BELL, [Andrew] *F. A. S.*
Prospectus of a system of anatomy illustrated with 240 copper plates. 1787. fol.
—— [Archibald]
The church members directory; or, a gospel church described —. 1776. 8. (2 sh.)
—— [Beaupré] *Esq.*
On the horologia of the antients. (Arch. Vol. 6. p. 138.)

BELL,

Digitized by Google

BELL, [Benjamin] *Surgeon at Edinburgh.*
On the theory and management of Ulcers, and Diſſertation on white ſwellings of the joints with an eſſay on the chirurgical treatment of inflammation and its conſequences. 1778. 8. (5 ſh.) überſ. Leipz. 1779. 8. Syſtem of Surgery. Vol. 1-6. 1788. 8. (1 L. 16 ſh.) überſ. Leipz. Th. 1-5. 1791. 8. The caſe of a man affected with an obſtinate epilepſy conſiderably relieved by the uſe of the flowers of zink. (Med. Com. of Ed. Vol. 1. p. 204.) The hiſtory of a caſe, in which ſome of the vertebrae were found diſſolved. (Ibid. Vol. 3. p. 82.)

—— [Benjamin] *Surgeon at Wigton in Cumberland.*
Hiſtory of a caſe of obſtinate cough, returning at intervals, removed by the vſe of the cuprum ammoniacum. (*Duncan's* M. C. Dec. 2, Vol. 4. p. 307.)

—— [George] *M. D. Phyſician at Manchester.*
born in the county of Dumfries. died d. 2 Febr. 1784.

—— [George] *Surgeon, at Redditch.*
Thoughts on the cancer of the breaſt. 1788. 8. (1 ſh.)

—— [John] *M. D.* born ... died at his country-houſe, at Antermonie d. 28 Aug. 1780.

—— [Robert] *Surgeon in Cork.*
Account of a caſe, in which a very large portion of the lungs was protruded and ſtrangulated, occaſioned by a wound in the thorax. (*Duncan's* M. C. Dec. 2. Vol. 1. p. 349.)

—— [Thomas] *Sir, Knight. M. D. of the city of Dublin,*
The hiſtory of a caſe, in which two faetuſes, that had been carried near 21 months, were ſucceſſfully extracted from the abdomen by inciſion. (Med. Com. of Ed. Vol. 1. p. 72.)

—— [Thomas] *Major.*
On military firſt principles. 1770. 8. (4 ſh.)

—— [William] *D. D. Prebendary of Weſtminſter, Treaſurer of St. Paul's and Chaplain to the Princeſs Amelia.*
Diſſertation — what cauſes principally contribute to render a nation populous? and what effect has the populousneſs of a nation on its trade? 1756. 4. (1 ſh.) überſ. Wien 1768. 8. Enquiry into the divine

divine miſſions of John the Baptiſt and Jeſus Chriſt —. 1761. 8. (5 ſh.) überſ. von *H. P. C. Henke.* Braunſchw. 1779. 8. Attempt to illuſtrate the nature and effects of the Lord's ſupper. 1780. 8. Supplem. 1790. 8. (4 ſh.) *P. F. le Courayer* ſentiments on the different doctrines of religion — with his life. 1787. 8. (2 ſh. 6 d.)
(ſeveral ſingle ſermons.)

BELL, [William] *A. B. private Teacher of the latin and greek languages*
Grammar of the latin tongue. 1772. 8. (1 ſh. 6 d.) 1775. 8. (1 ſh. 6 d.) Grammar of the greek tongue. 1775. 8. (1 ſh. 6 d.)

BELLAMY, [Daniel] *Vicar at Kew and Petersham.*
born.... died d. 15 Febr. 1788.

—— [George Anne] *Actreſſ.*
died d. 16 Febr. 1788.

—— [Thomas]
The benevolent planter; a dramatic piece. 1789. 8. (1 ſh.)

BELOE, [William] *of Norwich.*
Ode to Miſſ Boscawen. 1783. 4. (1 ſh.) *The rape of Helen, from the greek of Coluthus, with notes. 1786. 4. (2 ſh. 6 d.) Poems and translations. 1788. 8. (5 ſh.)

BENNET, [....] *Mrs.*
The welch heireſs and juvenile indiſcretions. 17.. Agnes de Courci, a domeſtic tale. Vol. 1-4. 1789. 8. (12 ſh.)

—— [Abraham] *M. A.*
Deſcription of a new electrometer. (Phil. Transact. 1787. p. 26. überſ. Samml. zur P. u. N. G. Th. 4. S. 419.) Account of a doubler of electricity, or a machine by which the leaſt conceivable quantity of poſitive or negative electricity may be continually doubled, till it becomes perceptible by common electrometers, or viſible in ſparks. (Phil. Transact. 1787. p. 288.)

—— [H....] *M. A.*
The treaſury of wit. Vol. 1. 2. 1786. 8. (5 ſh.)

—— [James] *M. D. Phyſician in Cork.*
Hiſtory of a ſingular affection of the action of the heart, terminating favourably. (*Duncan's* M. C. Dec. 2. Vol. 2. p. 316.)

BENNET,

Digitized by Google

BENNET, [John] *Curate of St. Mary's, Manchester.*
Divine revelation, impartial and universal, or, an attempt to defend Christianity —. 1783. 8. (3 sh.)
Letters to a young lady. Vol. 1. 2. 1789. 8. (5 sh. 6 d.)
(several single sermons.)

—— [John] *a journeyman Shoemaker.*
Poems on several occasions. 1774. 8. (2 sh. 6 d.)

—— [Thomas] *M. A.*
Lectures on — the Apostle's creed. 1776. 8. (5 sh.)

—— [William] *Surgeon.*
On the teeth and gums and the several disorders to which they are liable. 1779. 8. (1 sh.)

BENSON, [....] of Stainley.
A new and profitable method of raising a crop of turnips in Drill. (*Hunter's* G. E. Vol. 5. p. 210.)

BENT, [James] *Surgeon at Newcastle under Line, Staffordshire.*
Account of a woman enjoying the use of her right arm after the head of the os humeri was cut away. (Phil. Transact. 1774. p. 553.)

—— [William]
A meteorological journal of the Year 1787. kept in Paternoster-Row, London. 17.. 4.

BENTHAM, [Edward] *D.D. Prof of Divinity at Oxford.*
born at Ely d. 23 Jul. 1707. died d. 1 Aug. 1776.

—— [James] *M. A: F. A. S. Rector of Feltwell St. Nicholas*, Norfolk.
History and antiquities of the conventual and cathedral church of Ely from the foundation of the monastery A. D. 673. to the Y. 1771. 1771. 4. (1 L. 11 sh. 6 d.) Account of certain discoveries in Ely Minster. (Arch. Vol. 2. p. 364.)

—— [Jeremy] of Lincoln's-Inn: at present at *Cherson* in the *Crimea.*
View of the hard labour bill —. 1778. 8. (2 sh. 6 d.)
Defence of usury, shewing the impolicy of the present legal restraints on the term of pecuniary bargains; with a letter on the discouragement opposed — to the progress of inventive industry. 1787. 8. (3 sh. 6 d.) Introduction to the principles of morals and legislation. 1789. 8. (19 sh.)

BENTLEY, [....] *Surgeon at Patrington near Hull.*
Case of suppression of urine, successfully treated, in

Digitized by Google

in which the bladder was punctured through the rectum. (M. C. Vol. 1. p. 256.)

BENTLEY, [Richard] Sohn des Philologen *Rich. Bentley.* born .... died d. 23 Oct. 1782.

—— [Samuel]
The river dove; a lyric paſtoral. 1768. 4. (1 ſh.) Poems on various occaſions. 1776. 8. (6 ſh.)

—— [Thomas] *LL. D. Rector at Narlſton, Leiceſterſhire.* born 1704. died d. 4 March. 1786.

BERDMORE, [Thomas] *Surgeon-Dentiſt to the King.* On the diſorders and deformities of the teeth and gums. 1770. 8. (3 ſh.)

BERDOE, [Marmaduke] *M. D.*
Enquiry into the influence of the electric fluid in the ſtructure and formation of animal beings. 1771. 8. (4 ſh.) On the pudendagra. 1771. 8. (1 ſh.) On the gout. 1772. 8. (1 ſh. 6 d.) Doubts concerning the inverſion of objects on the retina. 1772. 8. (1 ſh. 6 d.) On the nature and circulation of the blood. P. 1. 2. 1772. 8. (1 ſh. 6 d.) Theory of the human ſenſations. 1773. 8. (1 ſh.)

BERENGER, [Richard] *Gentleman of the horſe to his Majeſty.*
Translation of *Bourgelat's* new ſyſtem of Horſemanſhip. 1754. 4. (10 ſh. 6 d.) The hiſtory of the art of Horſemanſhip. Vol. 1. 2. 1771. 4. (2 L. 2 ſh.)

BERINGTON, [Joſeph] *a Roman Catholic Clergyman.*
Letter on materialiſm and *Hartley's* Theory of the human mind. 1776. 8. (3 Sh.) Immaterialiſm delineated; or, a view of the firſt principles of things. 1779. 8. (5 Sh.) Addreſs to the proteſtant diſſenters who have lately petitioned for a repeal of the corporation and teſt acts. 1786. 8. (1 Sh.) Reflexions — with an expoſition of roman catholic principles in reference to god and the country —. 1787. (1 Sh. 6 d.) Hiſtory of the lives of Abeillard and Heloiſa —. 1784. Ed. 2. 1787. 4. (1 L. 1 Sh.) Account of the preſent ſtate of the Roman Catholics in Great-Britain. 1787. On the depravity of the nation, with a view to the promotion of Sunday ſchools —. 1788. 8. (1 Sh.) The rights of diſſenters from the eſtabliſhed church, in relation, principally, to engliſh catholics. 1789. 8. (1 Sh.)

Digitized by Google

(1 Sh.) The history of the reign of Henry II. and of Richard and John, his sons —. 1790. 4. (1 L. 1 sh.)

BERKELEY; [George-Monck] *Esq. LL. B: F. A. S. and of the Inner temple London.*

Literary relics: containing original letters from King Charles II. King James II. the Queen of Bohemia, Swift —. with an inquiry into the life of *Swift*. 1789. 8. (6 sh.)

BERKENHOUT, [John] *M. D.*

Account of the last attempt on the coast of france. 17.. 8. (1 sh.) *Count *Tessin's* letters from an old man to a young prince with the answers, translat: from the Swedish. Vol. 1-3. 1759. 8. (9 sh.) *Clavis Anglica linguae botanicae; or a botanical lexicon. 1763. 8. (3 sh. 6 d.) Pharmacopoea medica. 1766. 8. (2 sh. 6 d.) Outlines of the natural history of great Britain and Ireland. Vol. 1-3. 1771. 8. (11 sh. 6 d.) *Ed.* 2. 1789. 8. Vol. 1. 2. (10 sh.) Dr. *Cadogan's* dissertation on the gout and all other diseases examined and refuted. 1772. 8. (1 sh.) *Pomme* on hysterical and hypochondriacal diseases, translated. 1777. 8. (5 sh.) Biographia litteraria. Vol. 1. 1777. 4. (18 sh.) Lucubrations on ways and means. 1780. 8. (2 sh.) On the bite of a mad-dog. 1783. 8. (1 sh. 6 d.) Symptomatology. 1784. 8. (3 sh.) First lines of the theory and practice of philosophical chemistry. 1788. 8. (6 sh. 6 d.)

BERKLEY, [....]

*Maria, or the generous rustic. 1784. 8. (2 sh. 6 d.) *Heloise; or, the siege of Rhodes, a legendary tale. Vol. 1. 2. 1788. 8. (3 sh. 6 d.)

BERNARD, [Francis] *Sir. Baronet.*

born.... died d. 16 June 1779.

— [....] *Governor at Boston.*

Letters on the trade and government of America and the principles of law and polity applied to the american colonies. 1774. 8. (2 sh.)

— [Giffard]

Translation of *Bemetzrieder's* music made easy to every capacity —. 1778. 4. (3 sh. 6 d.)

— [William] *Ship-Builder, Grove-street, Deptford.*

Account of an explosion of air in a coal-pit at

Digitized by Google

Middleton, near Leeds in Yorkſhire. (Phil. Transact. 1773. p. 217.) Method for the removal of ſhips that have been driven on ſhore and damaged in their bottoms. (Ibid. 1780. p. 100.)

BERROW, [Capel] *A. M. Rector of Finningley, Nottinghamſhire.*

A pre-exiſtent lapſe of human ſouls demonſtrated from reaſon —. 1762. 8. (2 ſh. 6 d.) A lapſe of human ſouls in a ſtate of pre-exiſtence —. 1766. 8. (3 ſh.) Deiſm not conſiſtent with the religion of reaſon and nature. 1780. 4. (4 ſh.)

BERTEZEN, [S....]

Thoughts on the different kinds of food given to young ſilk worms and the poſſibility of their being brought to perfection in the climate of England —. 1789. 8. (1 ſh.)

BERTIE, [Willoughby] *Earl of Abingdon.*

Thoughts on the letter of — Edm. Burke — on the affairs of America. 1777. 8. (1 ſh.) Dedication to the collective body of the people of England on the preſent political diſtractions. 1780. 8. (1 ſh. 6 d.)

BEST, [....]

Matilda an original poem. 1789. 4. (2 ſh. 6 d.)

—— [Thomas] *Gentl. late of his Majeſty's Drawing room in the tower.*

On the art of angling — with the complete flyfiſher. 1787. 12. (2 ſh.)

BETTESWORTH, [John] *Maſter of the naval Academy at Chelſea.*

The univerſal reckoner; or, every trader's infallible guide —. 1778. 8. (1 ſh.) Arithmetic in the firſt four fundamental rules. 1779. 8. (3 d.) Syſtem of naval mathematics; or, practical rules of the art of navigation. 1787. 12. (5 ſh.)

BEVER, [Thomas] *LL. D.*

On the ſtudy of Juriſprudence and the civil law —. 1766. 8. (1 ſh. 6 d.) Hiſtory of the legal polity of the roman ſtates and of the riſe, progreſs and extent of the roman laws. 1781. 4. (18 ſh.) überſ. von C. *Völkel.* Leipz. 1787. 8.

BEVERLEY, [John] *M. A.*

The poll for the election of two repreſentations in parlia-

Digitized by Google

parliament for the univerſity of Cambridge. 3 Apr. 1784 —. 1784. 8.

BEVIS, [John] *M. D: F. R. S.*
born.... died d. 6 Nov. 1771.

BEW, [George] *M. D. Phyſician at Mancheſter.*
Obſervations on blindneſs and on the employment and of the other ſenſes to ſupply the loſs of ſight. (Mem. of M. Vol. 1. p. 159.) Of the epidemic catarrh of the Year 1788. (Lond. M. J. Vol. IX. Part. 10.) Caſe of a ſtudent who ſwallowed a golden breaſtpin four inches in length, and voided it by ſtool, without any ill conſequence. (Ibid. Vol. 4. p. 77.)

BEWLEY, [William] *Surgeon and Apothecary at Great-Maſſingham in Norfolk.*
born 1725. died d. 5 Sept. 1783.

BICKERSTAFF, [Iſaac] *Marine-Officer.* born in Ireland.
Leucothoe. 1756. 8. Thomas and Saily; or the ſailor's return. 1760. 8. Judith. 1761. 4. Love in a village 1762. 8. (1 ſh. 6 d.) The maid of the mill. 1765. 8. (1 ſh. 6 d.) Daphne and Amintor. 1765. 8. (1 ſh.) The plain dealer. 1766. 8. Love in the city. 1767. 8. (1 ſh. 6 d.) The Royal Garland. 1768. 8. Lionel and Clariſſa. 1768. 8. Ed. 2. 1770. 8. The abſent man. 1768. 8. The Padlock. 1768. 8. The Hypocrite. 1768. 8. The epheſian matron. 1769. 8. Dr. *Laſt* in his chariot. 1769. 8. The captive. 1769. 8. 'Tis well it's no worſe. 1770. 8. The recruiting ſerjeant. 1770. 8. He would if he could; or, an old fool worſe than any. 1771. 8. The ſultan; a farce. 1787. 8. (6 d.)

BICKNELL, [Alexander] *Esq.*
Hiſtory of Lady Anne Neville; 17.. Hiſtory of Iſabelle, or the reward of good nature. 17.. *Philoſophical diſquiſitions on the chriſtian religion —. 1777. 12. (2 ſh. 6 d.) *The hiſtory of Edward Prince of Wales commonly termed the black prince —. 1777. 8. (5 ſh.) The life of Alfred the great King of the Angloſaxons. 1777. 8. (6 ſh.) The putrid Soul: a poetical epiſtle —. 1780. 4. (1 ſh. 6 d.) The patriot king; or, Alfred and Elvida, a Tragedy. 1788. 8. (2 ſh. 6 d.) Doncaſter races; or the hiſtory of Miſs Maitland, a

Digitized by Google

tale of truth: — Vol. 1. 2. 1789. 8. (5 ſh.) Painting perſonified, or, the caricature and ſentimental pictures of the principal artiſts of the preſent times fancifully explained. Vol. 1. 2. 1790. 8. (6 ſh.) The grammatical wreath; or, a complete ſyſtem of engliſh grammar —. 1790. 8. (3 ſh.)

BIDDLE, [Owen]
Obſervations on the tranſit of venus, June 3. 1769 made at Lewestown in Penſylvania. (Phil. Transact. 1769. p. 414.) Account of the tranſit of venus over the ſun's diſc, as obſerved near Cape-Henlopen on Delaware-Bay June 3. 1769. (Tr. of A. S. Vol. 1. p. 89.)

BINGHAM, [George] *B. D. Rector of Pimperne and of Moo-Critchell in the county of Dorſet and Dioceſe of Briſtol.*
Vindication of the doctrine and liturgy of the church of England —. 1774. 8. (1 ſh. 6 d.)

BINGLEY, [W. . . .]
* The riddle by the late unhappy *George Rob. Fitzgerald* with notes. 1787. 4. (1 ſh.)

BINNEY, [Barnabas] *Hoſpital-Phyſician and Surgeon in the American Army* 1782.
A remarkable caſe of gunſhot wound. (Mem. of B. A. Vol. 1. p. 544. London M. J. Vol. VII. P. 3.)

BIRCH, [John] *Army-Surgeon.*
On the efficacy of electricity in removing female obſtructions. 1779. 8. (1 ſh. 6 d.) *Ed.* 2. 1780. 8. (1 ſh. 6 d.) überſ. Samml. f. A. Th. 5. S. 575.

—— [Samuel] *Paſtry-Cook.*
Conſilia, or thoughts on ſeveral ſubjects. 1785. 8. (2 ſh. 6 d.) Ed. 2. (with the author's name) 1786. 8. (2 ſh. 6 d.) The Abbey of Ambresbury, a poem. P. 1. 2. 1789. 4. (4 ſh.)

BIRD, [John] *Mathematical Inſtrumentmaker at London.* born 1709. died d. 31 March. 1776.

—— [Robert] *Eſq.*
Propoſals for paying great part of the national debt and reducing taxes —. 1780. 8. (1 ſh.)

—— [William] *Surgeon and Man-midwife at Chelmsford, Eſſex.*
Account of a retroverſio uteri. (Med. Obſ. Vol. 5. p. 110.)

BISSET

Digitized by Google

BISSET, [....]
Three diſcourſes — on the character and office of a clergyman of the excellency of the britiſh conſtitution — of liberty, public ſpirit and the power of the britiſh legislature. 1775. 8. (1 ſh.)

—— [Charles] *M. D. Phyſician at Knayton Yorkſhire.*
On the ſcuruy, deſigned chiefly for the uſe of the Britiſh nauy. 1756. 8. (2 ſh. 6 d.) *Eſſay on the medical conſtitution of Great Britain —. 1762. 8. (5 ſh.) überſ. von *J. W. Möller.* Warſchau 1779. Medical eſſays and obſervations — 1766. 8. (5 ſh.) überſ. von *P. W. Möller.* Breslau 1781. 8. Obſervations on lymphatic encyſted tumours. (*Duncan's* M. C. Vol. 8. p. 244.)

—— [Thomas] *D. D. Miniſter of Logierait.*
Sermons. 1789. 8. (6 ſh.)

BLACK, [J....]
The vale of innocence; a viſion; verſes and ſonnets. 1785. 4. (1 ſh.)

—— [James] *of Morden in Surry.*
Obſervation on the tillage of the earth and on the theory of inſtruments adapted to his end. 1778. 4. (5 ſh.)

—— [Joſeph] *M. D. Profeſſor of Medicine and Chemiſtry in the Univerſity of Edinburgh.*
Diſſ. De humore acido a cibis orto et magneſia alba. Edinb. 1754. Experiments upon Magneſia alba, Quic-lime and ſome other alkaline ſubſtances. (Eſſ. and Obſerv. Edinb. Vol. 2. p. 157.) The ſuppoſed effect of boiling upon water, in diſpoſing it to freeze more readily, aſcertained by experiments. (Phil. Transact. 1775. p. 124.)

—— [William] *M. D. Of the Royal college of Phyſicians.*
Obſervations on the ſmall-pox and inoculation. 1781. 8. (2 ſh. 6 d.) Hiſtorical ſketch of Medicine and ſurgery from their origine to the preſent time. 1782. 8. (5 ſh.) überſ. von *J. C. F. Scherf.* 1789. 8. Comparative view of the mortality of the human ſpecies at all ages and of the diſeaſes and caſualities by which they are deſtroyed or annoyed. 1788. 8. (6 ſh.) überſ. Leipz. 1789. 8.

BLACKBURNE, [Francis] *M. A. Archdeacon of Cleveland.*

Digitized by Google

Enquiry into the uſe and importance of external religion. 1752. (and in the Pillars of Prieſter Vol. 4.)
* The confeſſional; or, enquiry into the right, utility, edification and ſucceſſ of eſtabliſhing ſyſtematical confeſſions of faith and doctrine in proteſtant churches. 1766. 8. (5 ſh.) Ed. 2. 17.. Ed. 3. 1770. 8. (7 ſh.) Conſiderations on the preſent ſtate of the controverſy between the proteſtant and papiſts of Great-Britain and Ireland. 1768. 8. (5 ſh.) Four diſcourſes. 1775. 8. (3 ſh.)
(ſeveral ſingle ſermons.)

BLACKBURNE, [Thomas] *M. D: Phyſician at Durham: F. R. S.*
born 1749. died d. 23 June 1782.

—— [William] *M. D: F. R. S.*
Diſſert. De ſale communi. Edinb. 1781. Caſe in which the ſubſtance of the uterus was in a great meaſure deſtroyed during pregnancy. (London M. J. Vol. VIII. P. 1.) On the effects of a large doſe of emetic tartar. (Ibid. Vol. IX. p. 61. überſ. Samml. f. A. Th. 12. S. 737.)

BLACKETT, [Mary Dawes]
Suicide, a poem. 1789. 4. (1 ſh. 6 d.)

BLACKLOCK, [Thomas] *LL. D. at Edinburgh.*
born at Anan in Scotland 1721. (deprived of his eye-ſight by the ſmall-pox in the ſixth month of his life.)
Joſeph *Spence's* account of the life, characters and poems of Mr. *Blacklock*. 1754. 8. (1 ſh.) Collection of originals poem. 1761. 8. (2 ſh. 6 d.) Paraclaeſis; or, conſolations deduced from natural and revealed religion: in two diſſertations. 1767. (5 ſh.) Translation of *Armand's* two diſcourſes on the ſpirit and evidences of chriſtianity. 1768. 8. (2 ſh.) The Graham, an heroic ballad. 1774. 4. (2 ſh. 6 d.)

BLACKRIE, [Alexander] *Apothecary at Bromfield.*
born.... died d. 29 May 1772.

BLACKSTONE, [Henry] *Eſq. of the Middle-Temple.*
Reports of caſes argued and determined in the court of common pleas — in the 28 Year of Georg III. Part. 1-3. fol. 1789. (15 ſh.)

—— [William] *Profeſſor of law at Oxford.*
born

Digitized by Google

born at Cheapside d. 10 July 1723. died d. 14 Febr. 1780.

BLAGDEN, [Charles] *M. D: F. R. S: F. A. S: Physician to the army.*

Diss. De causa apoplexiae. Edinb. 1768. 8. Experiments and observations in an heated room. (Phil. Transact. 1775. p. 111. and p. 484.) On the heat of the water in the gulf-stream. (Ibid. 1781. p. 334.) Account of some late fiery meteors; with observations. (Ibid. 1784. p. 201.) Observations on ancient inks, with the proposal of a new method of recovering the legibility of decayed writings. (Ibid. 1787. p. 451.) Experiments on the cooling of water below its freezing point. (Ibid. 1788. p. 125. übers. *Gren* J. d. P. Th. 1. S. 87.) Experiments on the effect of various substances in lowering the point of congelation in water. (Ibid. 1788. p. 277. übers. *Gren* J. d. P. Th. 1. S. 389.) History of the congelation of Quicksilver. (Ibid. 1783. p. 329. übers. Samml. zur P. u. N. G. Th. 3. S. 347. u. S. 515.)

BLAGRAVE, [J....] *Notary public.*

Laws for regulating bills of Exchange, inland and foreign —. 1783. 12. (1 sh.) *Ed.* 2. 1788. 12. (1 sh.)

BLAIR, [Hugh] *D. D. Emeritus Professor of Rhetorik in the University of Edinburgh.*

*Critical Dissertation on the poems of Ossian, the Son of Fingal. 1762. 4. (2 sh. 6 d.) übers. von *O. A. H. Oelrichs.* Hannover 1785. 8. Sermons. Vol. 1-3. 1777-1790. 8. (18 sh.) übers. (von *F. S. G. Sack*) Th. 1. 2. Leipz. 1781. 8. Lectures on Rhetoric and belles lettres. Vol. 1. 2. 1783. 4. (1 L. 16 sh.) nachgedr. Basil. T. 1. 2. 3. 1788. 8. übers. von *K. G. Schreiter.* Th. 1-3. Liegniz. 1788. 8.

BLAIR, [John] *D. D. Rector of St. John, Westminster, and Prebendary of Westminster-Abbey. F. R. S: F. A. S.*

born .... died d. 24 June 1782.

—— [Robert]

Description of an accurate and simple method of adjusting *Hadley's* Quadrant for the back observation. (Nautical Almanac 1788.)

BLAKE,

Digitized by Google

BLAKE, [Francis] *Sir, Baronet.*

On the beſt proportion for ſteam engine cylinders of a given content. (Phil. Transact. 1757. p. 379.) Spherical Trigonometry reduced to plain. (Ibid. 1757. p. 441.) On the greateſt effects of engines, with uniformley accelerated motions. (Ibid. 1757. p. 1.) The lunar eclipſe Oct. 11. 1772. obſerved at Canton. (Ibid. 1774. p. 46.) The efficacy of a ſinking fund of one million per annum conſidered. 1785. 8. (1 ſh.) The propriety of an actual payment of the public debt conſidered. 1786. 8. (1 ſh.) The true policy of great Britain conſidered. 1787. 8. (1 ſh.) Political tracts. 1790. 8. (5 ſh.)

—— [John] *Surgeon at Briſtol.*

On Inoculation. 1771. 8. (1 ſh. 6 d.)

—— [W....]

King Edward the third. Drama. 1783. 8.

BLAND, [Robert] *M. D. Phyſician Man-Midwife to the Weſtminſter General diſpenſary.*

Some calculations of the number of accidents or deaths which happen in conſequence of parturition and of the proportion of male to female children as well as of twins, monſtrous productions, and children that are dead — born; taken from the midwifery reports of the Weſtminſter General diſpenſary —. (Phil. Transact. 1781. p. 355. überſ. Journal für Geburtshelfer. St. 1.) On the treatment of convulſions during parturition. (London M. J. Vol. 2. p. 328. überſ. Samml. f. A. Th. 7. S. 498.) Account of a woman who had the ſmall pox during pregnancy and who communicated the ſame diſeaſe to her foetus. (Ibid. Vol. 2. p. 204.) Account of two caſes of haematuria. (Ibid. Vol. 4. p. 282.)

BLAND, [T....] *M. D. of Blandford in Virginia.*

Account of a extra uterine conception. (*Duncan's* M. C. Dec. 2. Vol. 1. p. 334.)

—— [Thomas] *Surgeon at Newark.*

Account of the effects of the cuprum ammoniacum in the cure of epilepſy. (*Duncan's* M. C. 1780. p. 240. überſ. Samml. f. A. Th. XI. S. 176.)

BLANE, [Gilbert] *M. D: F. R. S: Phyſician extraord. to the Prince of Wales, Phyſician to St. Thoma's Hoſpital.*

Obſer-

Digitized by Google

Obſervations on the diſeaſes incident to ſeamen. 1785. 8. (6 ſh.) überſ. Marburg 1788. 8.

BLANE, [William] *Eſq.*

Eſſays on hunting — with an account of the *Vizier's* manner of hunting in the mogul empire. 1788. 8. (4 ſh.) Ed. 2. 1788. 8. (6 ſh.)

Some particulars relative to the production of borax. (Phil. Transact. 1787. p. 297. überſ. Samml. zur P. u. N. G. Th. 4. S. 285.)

BLAYMIRES, [J....]

The chriſtian's ſpelling-book, for the uſe of ſchools and private families. 1790. 8. (1 ſh.)

BLAYNEY, [Benjamin] *D. D. Profeſſor of Hebrew in the Univerſity of Oxford.*

Diſſertation on — Daniel's prophecy of 70 weeks — with remarks on J. D. *Michaelis* letters. 1775. 4. (2 ſh. 6 d.) überſ. (von *J. C. F. Schulz.*) Halle 1777. Anhang 1780. 8. Jeremiah and lamentations, a new translation with notes. 1784. 4. (1 L. 1 ſh.) (ſeveral ſingle ſermons.)

BLICKE, [Charles]

On the bilious or yellow fever of Jamaica. 1772. 8. (1 ſh. 6 d.)

BLIGH, [William] *Lieutenant in the navy.*

Narrative of the mutiny on board his Majeſty's ſhip Bounty and the ſubſequent voyage of part of the crew in the ſhip's boat from Tofoa, one of the friendly Islands, to Timor, a dutch ſettlement in the eaſtindies — with charts. 1790. 4. (7 ſh.)

BLIZARD, [William] *F. A. S. Surgeon to the London Hoſpital and Lecturer in Anatomy. F. R. S. of Gottingen.*

Experiments and obſervations on the danger of copper and bell-metal in pharmaceutical and chemical preparations. 1786. 8. (1 ſh.) Deſcription of the ſituation of the large blood-veſſels of the extremities, the inſtrument Tourniquet and the methods of making effectual preſſure on the arteries in caſes of dangerous effuſions of blood from wounds. 1786. 8. (1 ſh. 6 d.) Deſultory reflections on police with an eſſay on the means of preventing crimes and amending criminals. 1786. 8. (2 ſh.) A new method of treating the fiſtula lachrymalis. (Phil. Transact. 1780. p. 239. London

Digitized by Google

M. J. Vol. 1. p. 62.) überſ. Leipz. 1784. 8. On the external uſe of emetic tartar. (Ibid. Vol. VIII. P. 1. überſ. Samml. f. A. Th. XI. S. 726.) On the uſe of electricity in deafneſs. (Ibid. Vol. XI. P. 1.)

BLOWER, [Eliza] *Miſs.*

*Maria: the genuine memoirs of an admired lady of rank and of ſome of her friends. Vol. 1. 2. 1763. 8. (4 Sh.) *George Bateman. Vol. 1-3. 1782. 8. (7 Sh. 6 d.) Features from life; or a ſummer viſit. Vol. 1. 2. 1788. 8. (6 Sh.)

BLUNT, [John] *Surgeon at Leominſter, Herefordſhire.*

Practical farriery —. 1773. 8. (3 Sh. 6 d.)

—— [Robert] *Surgeon at Odiham, in Hampſhire.*

Caſe of a painful affection of the face cured by electricity. (London M. J. Vol. VII. P. 2.) überſ. Samml. f. A. Th. XII. S. 8.

BODDINGTON, [John] *Eſq.*

Account of ſome bones found in the rock of Gibraltar with remarks by Dr. *Hunter.* (Phil. Transact. 1770. p. 414.)

BOLTON, [James] *Member of the Natural Hiſt. Society at Edinburgh.*

Hiſtory of funguſſes growing about Halifax (Yorkſhire) —. Vol. 1. 2. 1788. 4. (2 L. 2 Sh.) Filices Britannicae; an hiſtory of the britiſh proper ferns. 1785. 4. (13 Sh.) (coloured 1 L. 1 ſh.)

BOLTS, [William] *Merchant, and Alderman or Judge of the Mayor's Court of Calcutta.*

Conſiderations on india affairs; particularly reſpecting the preſent ſtate of Bengal and its dependencies —. Vol. 1. 2. 1772. 4. (1 L. 10 ſh.) überſ. von *J. C. F. Schulz.* Leipz. 1780. 8.

BONHOTE, [Elizabeth] *Mrs.*

The parental monitor. Vol. 1. 2. 1788. 8. (5 Sh.) Darnley vale; or Emilia Fitzroy, a novel. Vol. 1-3. 1789. 8. (9 Sh.) Olivia. 17.. Ellen woodley, a novel. Vol. 1, 2. 1790. 8. (5 Sh.)

BONNYCASTLE, [John] *of the royal military academy, Woolwich.*

The ſcholar's guide to arithmetic —. 1780. 12. (2 Sh.) Introduction to menſuration and practical geometry —. 1782. 12. (3 Sh.) Introduction to Algebra. 1782. 12. (3 Sh.) Introduction to aſtronomy.

Digitized by Google

nomy. 1786. 8. (7 Sh.) Ed. 2. 1787. 8. *Euclid's* Elements of geometry. 1789. 8. (5 ſh.)

BOOKER, [Luke]
Poems on ſubjects ſacred, moral and entertaining. Vol. 1. 2. 1785. 8. (5 ſh.) The Highlanders, a poem. 1787. 4. (2 ſh. 6 d.) Miſcellaneous poems. 1790. 8. (6 Sh.)

BOOTE, [Richard] *Attorney at Law, at Abingdon, Berks.*
born .... died d. Febr. 1782.

BOOTH, [....] *Mrs.*
The little french lawyer. a Comedy. 1778. 8.

— [Abraham] *Methodiſtical Preacher.*
Apology for the baptiſts. 1778. 8. (1 ſh.) Paedobaptiſm examined. 1784. 8. (4 ſh.) Ed. 2. Vol. 1. 2. 1787. 8. (8 ſh.)
(ſeveral ſingle ſermons.)

— [Joſeph] *Portrait-Painter.*
Addreſs to the public on the polygraphic art, or the copying or multiplying pictures in oil colours, by a chemical and mechanical proceſs —. 1788. 8. (1 ſh.)

BORLASE, [William] *D. D: F. R. S.*
born at Pendeen Cornwallis 1695. died d. 21 Aug. 1772.

BORTHWICK, [George] *Surgeon of the XIV. Regiment of Dragoons.*
A Cataract in the eye, with a preternatural membrance attacted to the iris, extracted. (Med. Com. of Ed. Vol. 2. p. 84.) Treatiſe upon the extraction of the chryſtalline lens. 1775. 8. (1 ſh.) The hiſtory of a fractured ſternum. (Med. Com. of Ed. Vol. 5. p. 185.) The hiſtory of a ſingular caſe of delirium from a wound of the head. (*Duncan's* M. C. 1780. p. 439.) Account of the ſucceſsfull operation of the trepan on the left temple, with the extraction of a ſplinter of ſtone, penetrating the dura mater. (*Duncan's* M. C. Vol. 8. p. 322.)

— [William] *Eſq.*
Inquiry into the origin and limitations of the feudal dignities of Scotland. 1775. 8. (1 ſh. 6 d.) Remarks on britiſh antiquities —. 1776. 8. (2 ſh. 6 d.)

BOSWELL, [....]
Treatiſe on watering meadows. 1780. 8. (2 ſh. 6 d.)

BOSWELL,

Digitized by Google

BOSWELL, [James] *Esq.* (Son to Lord *Auchinleck.*)
* Account of Corſica, the journal of a tour to that iſland and memoirs of *Paſcal Paoli.* 1768. 8. (6 ſh.) überſ. von *A. E. K.* (Kłauſing) Leipz. 1768. 8. Ausg. 2. Leipz. 1769. 8. überſ. im Auszug (von *H. A. Merzens*) Augsb. 1769. 8. Britiſh eſſays in favour of the brave Corſicans by ſeveral hands. 1769. 8. (2 ſh.) Letter to the people of Scotland, on the preſent ſtate of the nation. 1784. 8. (1 ſh.) Letter to the people of Scotland on the alarming attempt to infringe the articles of the union. 1785. 8. (2 ſh. 6 d.) Journal of a tour to the hebrides with *Sam Johnſon* —. 1774. Ed. 2. 1785. überſ. 1775. überſ. (von *A. Wittenberg*) Lübek 1787.

BOTT, [Edmund] *Esq. Barriſter: F. A. S.*
Collection of deciſions of the court of King's bench upon the poor's laws, down to the preſent time. 1773. 8. (7 ſh.)

BOURN, [Daniel]
On Wheel-Carriages —. P. 1-3. 1769. 8. (3 ſh.) Remarks on Mr. *Jacob's* treatiſe on wheel-carriages. 1773. 8. (1 ſh.)

BOURNE, [Vincent] *M. A: Uſher of Weſtminſter ſchool.*
Miſcellaneous poems. 1772. 4. (11 ſh.)

BOUTCHER, [William] *Nurſeryman, at Comely Garden.*
On foreſt trees —. 1775. 4. (15 ſh.)

BOWDLER, [....] *Miſſ. of Bath.*
born.... died 17..

—— [Thomas] *F. R. S: F. A. S.*
Letters written in Holland in the months of Sept. and Oct. 1787. 1788. 8. (5 ſh.)

BOWDOIN, [James] *Esq. L. L. D. Governour of the Commonwealth: Preſident of the American Academy at Boſton.*
Philoſophical diſcourſe - when he was inducted into office as preſident. (Mem. of B. A. Vol. 1. p. 1.) Obſervations upon an hypotheſis for ſolving the phenomena of light —. (Ibid. Vol. 1. p. 187.) Obſervations on light and the waſte of matter in the ſun and fixt ſtars, occaſioned by the conſtant efflux of light from them —. (Ibid. Vol. 1. p. 195.) Obſervations tending to prove — the exiſtence of an orb which ſurrounds the whole viſible material ſyſtem —. (Ibid. Vol. 1. p. 208.)

BOWEN,

Digitized by Google

BOWEN, [James] *Surgeon to the 30th Regiment.*
Account of a ſingular tumour in the groin, removed by extirpation. (*Duncan's* M. C. Vol. 9. p. 233.)
— [....]
Hiſtorical account of the origin progreſſ and preſent ſtate of Bethlehem hoſpital —. 1783. 4. (—)
BOWLE, [John] *M. A: F. A. S. Vicar of Idmiſton, near Salisbury.*
born.... died d. 26 Oct. 1788.
BOWLES, [W.... Lisle] *A. B. of Trinity College.*
*Fourteen Sonnets: 1789. 4. (1 ſh.) Ed. 2. (with the author's name) 1789. 4. (2 ſh.) Verſes on the benevolent inſtitution of the philantropic ſociety. 1789. 4. (2 ſh.) Verſes to *John Howard* on his ſtate of priſons and lazarettos. 1789. 4. (1 ſh. 6 d.) The grave of *Howard*, a poem. 1790. 4. (2 ſh.)
BOWYER, [William] *F. A. S: Printer.*
born at London d. 17 Dec. 1699. died d. 18 Nov. 1777.
BOX, [George] *of Abingdon ſtreet, Weſtminſter.*
Plans for reducing the extraordinary expences of the nation, and gradually paying of the national debt —. 1784. 8. (1 ſh.)
BOYCE, [....] *A. M. Rector of Worlingham in Suffolk and Chaplain to the Earl of Suffolk.*
Harold; a Tragedy. 1786. 4. (3 ſh.)
— [Gilbert]
Reply to *Dan. Taylor's* diſſertation on ſinging in the Worſhip of God. 1787. 8. (1 ſh.)
— [Samuel]
born.... died d. 16 March. 1775.
— [Thomas]
*Specimen of elegiac poetry. 1773. 4. (1 ſh.)
BOYD, [Henry] *A. M.*
Tranſlation of the inferno of *Dante Alighieri*, in engliſh verſe — with a ſpecimen of a tranſlation of the Orlando furioſo of *Arioſto*. Vol. 1. 2. 1785. 8. (10 ſh. 6 d.)
— [Robert] *LL. D.*
Office, powers and juriſdiction of his Majeſty's juſtices of the peace and commiſſioners of ſupply. Vol. 1. 2. 1787. 4. (1 L. 11 ſh. 6 d.)
BOYDELL, [James] *Wine Merchant.*
The Ullage caſk gauger —. 1784. 8. (12 ſh. 6 d.)

Digitized by Google

BOYDELL, [John]
Collection of prints, engraved after the moſt capital paintings in England. Vol. I. 2. 1772. fol. (12 Guin.)

BOYER, [Iſaac]
Propoſal for determining the longitude at ſea by obſervation, independent of any time-keeper or of the truth of the magnetic compaſſ —. 1774. 8. (6 d.)

BOYS, [....] *Mrs.*
The coalition: or family anecdotes. Vol. I. 2. 1785. (6 ſh.)

—— [....]
Collection for a hiſtory of Sandwich. P. I. 1788. 4.

—— [William] *F. A. S. Surgeon at Sandwich, Kent.*
Caſe of a child who ſwallowed a pin. (London M. J. Vol. 6. p. 401.)

BRADBERRY, [David]
Letter to *Edw. Jefferies* — for applying to Parliament for a repeal of the corporation and teſt acts, ſo far as they concern proteſtant diſſenters. 1789. 4. (1 ſh.)

BRADLEY, [John]
born.... died 17..

BRAND, [....] *Secretary.*
Explanation of the inſcriptions on a roman Altar and tablet found at Tinmouth Caſtle in Northumberland. 1783. (Arch. Vol. 8. p. 326.)

—— [....] *M. A.*
Obſervations on Mr. *Gilbert's* bill. 1776. 8. (2 ſh.)

—— [Charles]
On aſſurances and annuities on lives —. 1775. 8. (3 ſh. 6 d.) Letter in defence of his treatiſe on aſſurances — with notes. (Critical Review Vol. XLI. p. 160.)

—— [F.... J....] *M. A.*
Select diſſertations from the amoenitates academicae, a ſupplement to *Stillingfleet's* tracts relating to natural hiſtory — translated. Vol. I. 2. 1781. 8. (5 ſh. 3 d.)

—— [John] *M. A: Fellow and Secretary of the Society of Antiquaries at London.*
Conſcience, an ethical eſſay. 1772. 4. (2 ſh.) On illicit love, a poem. 1776. 4. (1 ſh. 6 d.) Obſervations

Digitized by Google

vations on popular antiquities, including the whole of Mr. *Bourne's* Antiquitates vulgares —. 1777. 8. (5 ſh.) Hiſtory and Antiquities of Newcaſtle upon Tyne. Vol. I. 2. 1789. 4. (3 L. 3 ſh.)

BRAND, [Robert]
The true method of reducing ruptures and retaining them in the abdomen and in the navel. 1771. 8. (1 ſh.)

— [Thomas] *Surgeon.*
Tranſlation of M. *Sage's* treatiſe on the fluor alcali. 1778. 8. (1 ſh.) Chirurgical eſſays on the cauſes and ſymptoms of ruptures. 1783. 8. (2 ſh.) Strictures in vindication of ſome of the doctrines miſrepreſented by Mr. *Foot* in his obſervations upon the new opinions of *John Hunter*, in his late treatiſe —. 1787. 4. (2 ſh. 6 d.) The caſe of a boy who had been miſtaken for a girl —. 1787. 4. (2 ſh.)

BRANDER, [Guſtavus] *Eſq. F. R. S: F. A. S: Curator of the Britiſh Muſeum.*
born 1717. died d. 21 Jan. 1787.

BRANDISH, [Joſeph] *Surgeon at Alceſter in Warwickſhire.*
Account of a caſe in which the head of the os femoris, ſhattered by a gun ſhot, is ſuppoſed to have been regenerated. (London M. J. Vol. VII. P. 2.) Caſe of mortification of the leg. (Ibid. Vol. VIII. P. 2.) Account of a caſe; in which a conſiderable portion of the lower jaw bone was removed —. (Ibid. Vol. VIII. P. 3.)

BRAY, [William] *F. A. S.*
Sketch of a tour into Derbyſhire and Yorkſhire —. 1778. 8. (2 ſh. 6 d.) Ed. II. (with the author's name) 1783. 8. (6 ſh.) Obſervations on the indian method of picture-writing. (Arch. Vol. 6. p. 159.) On the Leiceſter roman miliary ſtone. (Ibid. Vol. 7. p. 84.) Remark on *Mooke's* account of ſome druidical remains in Derbyſhire. (Ibid. Vol. 7. p. 178.) Account of the obſolete office of purveyor to the King's houſehold. (Ibid. Vol. 8. p. 329.) Account of a roman road leading from Southampton by Chiceſter and Arundell through Suſſex and Surrey to London —. (Ibid. Vol. 9. p. 96.)

BREAKS,

Digitized by Google

BREAKS, [Thomas]
Complete ſyſtem of Land-Surveying, both in theory and practice. 1771. 8. (7 ſh. 6 d.)

BRERETON, (Owen Salisbury) *Esq. F. R. S; F. A. S.*
Obſervations on *Per. Collinſon's* paper on the round towers in Ireland. (Arch. Vol. 2. p. 80.) Obſervations in a tour through South-Wales Shropſhire. (Ibid. Vol. 3. p. 111.) Extracts from a Mſ. dated apud Eltham Jan. 22. Hen. VIII. (Ibid. Vol. 3. p. 154.) Deſcription of a third unpubliſhed royal ſeal. (Ibid. Vol. 5. p. 280.) Account of the violent ſturm of lightning at Eaſtbourn in Suſſex. Sept. 17. 1780. (Phil. Transact. 1781. p. 42.)

BRETT, [John] *Captain:*
born.... died 1785.

BREWSTER, [John] *M. A.*
Sermons for priſons with prayers for the uſe of priſoners in ſolitary confinement. 1790. 8. (2 ſh. 6 d.)

BRICE, [Andrew] *Printer.*
born at Exeter. 1690. died d. 14 Nov. 1773.

—— [Thomas] *Printer.*
The ſtate coach in the mire, a tale. 1783. 4 (1 ſh.)

BRICKNELL, [A....]
The life of Alfred the great king of the Angloſaxons. 1777. (6 ſh.)

BRIDGES, [George] *Sir.* ſee Lord *Rodney.*

—— [Thomas] *Wine Merchant at Hull.*
born at Yorkſhire.
Under the ſuppoſed name *Cauſtic Bareboues* he publiſhed: New translation of *Homer's* Iliad adapted to the capacity of honeſt engliſh roaſt beef and pudding eaters. Vol. I. 2. 1764. 12. (5 ſh. 6 d.) Dido. a comic opera. 1771. 8. The dutchman; a muſical entertainment. 1775. 8. (1 ſh.)

BRIGGS, [Richard] *Cook at the Temple Coffeehouſe.*
The engliſh art of cookery —. 1788. 8. (7 ſh.)

BRIGHT, [Henry] *M. A. Maſter of New College ſchool, Oxford.*
The praxis; or a courſe of engliſh and latin exerciſes —. 1784. 8. (5 ſh.)

BRISBAINE, [John] *M. D. Phyſician to the Middleſex hoſpital at London.*

The

Digitized by Google

The anatomy of painting —. 1769. fol. (1 L. 8 sh.)
Select cases in the practice of medicine. 1772. 8. (1 sh. 6 d.)

BRISTOW, [W. . . .] *Esq.*
On the policy, justice and expediency of repealing the test and corporation acts. 1789. 8. (1 sh. 6 d.)

BROCKLESBY, [Richard] *M. D: F. R. S: Physician to the Army.*
Dissert. De saliva sana et morbosa. Lugd. Bat. 1745. 4. Essay concerning the mortality of horned cattle. 1746. 8. On the Indian poison. (Phil. Transact. 1754. p. 408.) On the sounds and hearing of fish. (Ibid. 1755. p. 233.) On a poisonous root lately found among gentian. (Ibid. 1755. p. 240.) Experiments on the sensibility and irritability of the several parts of animals. (Ibid. 1759. p. 240.) Eulogium medicum, s. Oratio anniversarii *Harveiana*. 1760. 4. (1 sh.) Oeconomical and medical observations — tending to the improvement of military hospitals and to the cure of camp diseases —. 1764. 8. (5 sh.) übers. von *Chr. Gottl. Selle*. Berlin. 1772. 8. The case of a lady labouring under a diabetes, attended with uncommon irregularities of the pulse and palpitations of the heart. (Med. Obs. Vol. 3. p. 274.) Experiments relative to the analysis and virtues of Selzer water. (Ibid. Vol. 4. p. 7.)

BROCKWELL, [Joseph] *M. A. Rector of West-Mersea, Essex.*
Practical exposition on the Lord's prayer. 1783. 8. (1 sh.)

LE BROCQ, [Philipp] *M. A: Curate of Eling.*
Project for the payment of the national debt. 17. . Hints relative to the management of the poor. 1784. 8. (1 sh. 6 d.) Description of certain methods of planting, training and managing all kinds of fruit trees, vines —. 1785. 8. (1 sh. 6 d.)
(several single sermons.)

BROMEHEAD, [Joseph] *M. A.*
The melancholy student, an elegiac poem. 1769. 4. (1 sh.) *Ed.* 2. 1776. Oration on the utility of public infirmaries. 1772. 4. (1 sh.)

BROMFIELD, [William] *Surgeon to the Queen's Household, and to St. George's and the Lock's - Hospitals.*

Digitized by Google

Case of a woman who had a foetus in her abdomen for 9 years. (Phil. Transact. 1751. p. 697.) Account of the english nightshades, and their effects —. 1757. 12. (2 sh.) Narrative of a physical transaction with Mr. *Aylett*, Surgeon and Apothecary at Windsor. 1759. 8. (1 sh.) Thoughts concerning the present peculiar method of treating persons inoculated for the Small Pox —. 1767. 8. (2 sh. 6 d.) Chirurgical observations and cases. Vol. 1. 2. 1773. 8. (14 sh.) übers. Leipz. 1774. 8.

BROMLEY, [George] *Sir, Baronet.*

Collection of original royal letters, written by King Charles 1. and 2, King James II. and the King and Queen of Bohemia — from 1619 to 1665. 1787. 8. (10 sh. 6 d.)

—— [Robert Anthony] *Rector of St. Mildred's in the Poultry. Lecturer of St. John's Hackney and Minister of Fitzroy Chapel.*

Inquiry into the necessity of preparation for the Lord's supper. 1770. 8. (3 sh.) Discourse on the consideration of our latter end. 1772. 8. (5 sh.) (several single sermons.)

BROMWICH, [Bryan J'Anson]

* The experienced bee-keeper; containing an essay on the management of bees —. 1783. 8. (2 sh.) übers. von *C. F. Michaelis*. Leipz. 1785. 8.

BROOKE, [....] *Miss.*

Reliques of irish poetry — with notes. 1790. 4. (16 sh.)

BROOK, [Abraham]

Miscellaneous experiments and remarks on electricity, the air pump, and the barometer; with the description of an electrometer of a new construction. 1780. 4. (1 sh.) Account of a new electrometer. (Phil. Transact. 1782. p. 384.)

BROOKE, [Francis] *Mrs.* (late Miss *Moore*, her husband *Brooke*, *Rector of Colney in Norfolk.*) born.... died d. 23 Jan. 1789.

—— [Edward]

Table or chronological index to the books of reports of the determinations in the several courts of judicature in England. 1780. (10 sh. 6 d.) Bibliotheca legum Angliae —. Vol. 1. 2. 1788. 12. (5 sh.)

BROOKE,

Digitized by Google

BROOKE, [Henry] *Barrak-Maſter of Mellingar in Ireland.* born.... died 1783.

—— [John Charles] *Esq. of the Herald's College. F. A. S.* Conjecture on Sir *Rich. Worsley's* Seal. (Arch. Vol. 4. p. 182.) The ceremonial of making the King's bed. (Ibid. Vol. 4. p. 311.) Illuſtration of a Saxon inſcription on the church of Kirkdale in Rydale in the North-Riding of the county of York. (Ibid. Vol. 5. p. 188.) Account of an ancient ſeal of Robert, Bar. *Fitzwalter.* (Ibid. Vol. 5. p. 211.) Deſcription of the great Seal of Queen *Catherine* Parr the 6 Wife of Henry VIII. (Ibid. Vol. 5. p. 232.) Deſcription of the great Seal of Mary d'Eſté, the ſecond wife of King James II. (Ibid. Vol. 5. p. 367.) Account of a Saxon inſcription in Aldbrough church, in Holderneſſe in the eaſt riding of the County of York. (Ibid. Vol. 6. p. 39.)

—— [Thomas Digby]
Short and eaſy method of prayer tranſlated from the french of Mad. *Guion.* 1775. 12. (1 ſh.)

—— [W.....] *Major.*
* Plans of the ſunday-ſchools and ſchool of induſtry, eſtabliſhed in the city of Bath —. 1789. 8. (6 d.)

BROMHEAD, [Joſeph] *M. A.*
Oration on the utility of public infirmaries. 1772. 4. (1 ſh.)

BROUGH, [Anthony] *Eſq.*
On the neceſſity of lowering the exorbitant freight of ſhips employed in the ſervice of the eaſt india Company. 1786. 8. (1 ſh.) View of the importance of the trade between great Britain and Ruſſia. 1789. 8. (1 ſh.)

BROUGHTON, [Arthur] *M. D. Phyſician to the hoſpital at Briſtol.*
Obſervations on the influenza or epidemic cattarrh — during the Months of May and June 1782. 1782. 8. (1 ſh.) Enchiridion botanicum —. 1782. 8. (4 ſh.) The hiſtory of two caſes of dropſy. (*Duncan's* M. C. Vol. 9. p. 368.)

—— [Thomas] *Rector of Alhallows, Lombard-Street and of Wotton in Surry: Secretary to the ſociety for promoting chriſtian knowledge.*
born.... died d. 14 Dec. 1777.

Digitized by Google

BROUGHTON, [Thomas] *Vicar of Bedminſter, near Briſtol.*
born d. 5 Jul. 1704. died d. 21 Dec. 1774.

BROWN, [Hugh]
The true principles of gunnery inveſtigated and explained, comprehending translations of *Euler's* obſervations upon the new principles of gunnery by *Benj. Robins* —. with additions. 1777. 4. (15 ſh.)

—— [John] *Painter.*
born.... died 17..

—— [John] *M. D.*
born.... died d. 7 Oct. 1788.

—— [Joſeph] *Esq.*
Obſervation of a ſolar eclipſe Oct. 27. 1780. at Providence. (Mem. of B. A. Vol. 1. p. 149.)

—— [Joſiah] *Esq. Barriſter at law.*
Reports of caſes upon appeals and writs of error in the high court of parliament from the Year 1701-1779. Vol. 1-7. fol. 1779-1783. (10½ Guin.)

—— [Peter]
Illuſtrations of zoology —. 1776. 4. (3 L. 3 ſh.)

—— [Richard] *Profeſſor of Hebrew and Arabic in the Univerſity of Oxford.*
born.... died d. 20 March 1780.

—— [Thomas]
The evangelical hiſtory of our lord and ſaviour Jeſus Chriſt —. Vol. 1. 2. 1777. 8. (6 ſh.)

—— [Thomas] *Surgeon, near Glaſgow.*
Deſcription of the exocoetus volitans, or flying fiſh. (Phil. Transact. 1778. p 791.)

—— [William] *Phyſician at Kolyvan in Siberia.*
On the ſcurvy, which prevailed in Ruſſia. 1785. (*Duncan's* M. C. Dec. 2. Vol 2. p. 339.)

—— [William] *Esq. Of the Inner-Temple; Barriſter at Law.*
Reports of caſes argued and determined in the high court of chancery — from 1778-1787. fol. 1788. (2 Guin.)

—— [W.... L....] *D. D. Miniſter of the engliſh church at Utrecht.*
Eſſay on the folly of ſcepticiſm; the abſurdity of dogmatizing on religious ſubjects —. 1788. 8. (2 ſh. 6 d.)

BROWNE,

Digitized by Google

BROWNE, [Arthur] *Esq. Repreſentative in Parliament for the Univerſity of Dublin.*
Review of the queſtion, whether the articles of Limerick have been violated? 1788. 8.

— [Moſes] *Chaplain of Morden College, Vicar of Olney and of Sutton, Lincolnſhire.*
born 1703. died d. 13 Sept. 1787.

— [Robert] *Gardener at Gunton in Norfolk.*
Method to preſerve peach and nectarine trees from the effects of the mildew. 1786. 12. (5 ſh.)

— [Thomas] *Eſq.*
The times. a ſatire —. 1783. 4. (2 ſh.)

— [William] *Sir: M D: Phyſician at Lynn, Norfolk.*
born 1692. died at London 1774.

BROWNRIGG, [John]
Account of the fort of Ardnorcher or Horſeleap near Kilbegan, in the county of Weſtmeath. (Tr. of J. A. 1788.)

— [William] *M. D: F. R. S: Phyſician at Keswick, Cumberland.*
Diſſ. De praxi medica ineunda. Lugd. Bat. 1737. 4. The art of making common ſalt. 1748. 8. überſ. von *F. W. Heun.* Leipz. 1776. 8. Thoughts on Dr. *Hale's* method of deſtillation. (Phil. Transact. 1759. p. 534.) Enquiries on the nature of the mineral elaſtic ſpirit, or air, contained in the Spa water. (Ibid. 1765. p. 218. 1774. p. 357.) Extract of an eſſay, intituled, „on the uſes of a knowledge of mineral exhalations when applied to diſcover the principles and properties of mineral waters, the nature of burning fountains and of thoſe poiſonous lakes, which the ancients called Averni. (Ibid. 1765. p. 236.) Conſiderations on the means of preventing the communication of peſtilential contagion. 1771. 4. (1 ſh 6 d.) Of the ſtilling of waves by means of oil. (Phil. Transact. 1774. p. 445.) On ſome ſpecimens of native ſalts. (Ibid. 1774. p. 480.)

BRUCE, [James] *of Kinnaird, Eſq. F. R. S.*
Some obſervations upon Myrrh, made in Abyſſinia in the Year 1771. (Phil. Transact. 1775. p. 408.) Travels to diſcover the ſource of the nile in the Year 1768-1773. containing a yourney through Egypt, the three Arabias and Ethiopia —. Vol. 1-5.

Digitized by Google

1790. 4. (5 L. 5 ſh.) überſ. von *J. J. Volkmann*, mit Zuſ. u. Anmerk. von *J. F. Blumenbach*. Th. 1. 2. 1790. 8.

BRUCE, [John] *A. M: F. R. S. of Edinb. Profeſſor of Logic in the Univerſity of Edinburgh.*

Firſt principles of philoſophy. 1780. 8. (2 ſh. 6 d.) *Ed.* 2. 1782. 8. (3 ſh.) *Ed.* 3. 1785. 8. (3 ſh.) überſ. von *K. G. Schreiter* 1788. 8. Elements of ſcience of Ethics. 1786. 8. (5 Sh.)

BRUCE. [Robert] *M. D.*

Account of the ſenſitive quality of the tree Averrhoa Carambola. (Phil. Transact. 1785. p. 356. überſ. Samml. zur P. u. N. G. Th. 3. S. 659.)

BRUCKSHAW, [....]

One more proof of the iniquities of private madhouſes. 1774. 8. (1 Sh. 6 d.)

BRUEN, [Lewis]

A Book of truly chriſtian pſalms, anthems and a chant —. 1788. 12. (1 Sh.)

BRUMWELL, *Surgeon in the Suſſex militia.*

Dangerous effects from eating a quantity of ripe berries of Belladonna. (Med. Obſ. Vol. 6. p. 222.)

BRYANT, [Charles] *Norwich.*

Account of two ſpecies of Lycoperdon —. 1782. 8. (2 Sh.) Flora Diaetetica: or, hiſtory of eſculent plants, both domeſtic and foreign. 1783. 8. (6 Sh.) überſ. Th. 1. 2. Leipz. 1786. 8.

—— [Henry] *A. M: Rector of Colby and Vicar of Langham, Norfolk.*

Enquiry — of the diſeaſe in wheat called brand —. 1783. 8. (1 ſh.)

—— [James] *Esq.*

Obſervations on ancient hiſtory. 1767. 4. (15 Sh.) aus dieſer überſ. von den Menſchenopfern der Alten (von *C. F. Michaelis*). Gött. u. Gotha. 1774. 8. *Vindication of the Apamean medal. 1775. 4. (1 Sh.) New ſyſtem or an Analyſis of ancient mythology. Vol. 1–3. 1776. (3 L. 6 Sh.) Vindiciae Flavianae; or a vindication of the teſtimony given by Joſephus concerning our Saviour Jeſus Chriſt. 1780. (1 ſh. 6 d.) *Addreſs to *Prieſtley* upon his doctrine of philoſophical neceſſity illuſtrated. 1780. 8. (2 Sh.) Obſervations on the poems of Thomas *Rowley*. Vol. 1. 2. 1781. 8. (8 Sh. 6 d.)

Colle-

Digitized by Google

Collections on the Zingara or Gypsey language. (Arch. Vol. 7. p. 387.) * Gemmarum antiquarum delectus ex praestantioribus desumtus in dactyliotheca Ducis Marlburiensis. Vol. 1. fol. 1783.

BRYANT, [William] *Esq.*
Account of an electrical eel, or the torpedo of Surinam. (Tr. of A. S. Vol. 2. p. 166.)

BRYDGES, [S Egerton] *Esq.*
Sonnets and other poems. 1785. 8. (2 sh. 6 d.)

BRYDONE, [Patrick] *Esq. F. R. S: F. A. S.*
Instance of a palsy cured by electricity. (Phil. Transact. 1760. p. 392.) Effects of electricity in the cure of some diseases. (Ibid. 1760. p. 695.) Tour through Sicily and Malta. Vol. 1. 2. 1773. (12 sh.) übers. Th. 1. 2. Leipz. 1774. Aufl. 2. Th. 1. 2. Leipz. 1777. 8. Account of a fiery Meteor, seen on the 10th of Febr. 1772. and also of some new electrical experiments. (Phil. Transact. 1773. p. 163.) Account of a thunder-storm in Scotland; with some meteorological observations. (Ibid. 1787. p. 61.)

BRYMMER, [Alexander] *Surgeon at Stirling.*
Account of the happy effects of a seton in the side (Med. Com. of Ed. Vol. 3. p. 422.)

BRYSON, [James] *A. M.*
Sermons on several important subjects. 1778.

BUCHAN, [William] *M. D. at London.*
Diss. de infantum vita conservanda. Edinb. 8. 17..
Domestic medicine; or, on the prevention and cure of diseases by regimen and simple medicines. Ed. 2. 1772. 8. (7 sh.) übers. Altenb. 1774. 8. Ed. 9. 17..
Caution concerning cold bathing, and drinking the mineral waters. 1786. 8. (6 d.)

— Earl of, see *David Erskine.*

BUCHANAN, [George] *M. D. President of the Roy. Phys. Soc. of Edinb. and Member of the Amer. Philos. Soc.*
On the typhus fever. 1789. 8. (1 sh.)

BUKINGTON, [Nathaniel] *Esq. Barrister at Law.*
Considerations on the political conduct of Lord *North* —. 1783. 8. (2 sh.)

BULKELEY, [Charles] *Methodistical Preacher.*
Discourses —. 1752. 8. (5 sh.) Vindication of Lord *Shaftsbury*, on the subjects of morality and reli-

Digitized by Google

gion. 1752. 8. (1 sh. 6 d.) Two discourses on catholic communion. 1755. 8. (1 sh.) Notes on the philosophical writing of Lord *Bolingbroke*. 1755. 8. (2 sh. 6 d.) Observations upon natural religion and christianity. 1757. 8. (1 sh 6 d.) Sermons on public occasions. 1760. 8. (5 sh.) The oeconomy of the gospel in 4 books. 1765. 4. (10 sh. 6 d.) Discourses on the parables of our blessed saviour and the miracles of his holy gospel. Vol. 1-4. 1771. 8. (1 L.) Catechetical exercises. 1774. 8. (3 sh.) (several single sermons.)

BULLER, [Francis] *Esq. Judge of the Court of King's Bench.*

Introduction to the law relative to trials at nisi prius. 1772. 4. (18 sh.)

BULLIVANT, [Daniel] *Surgeon at Oakham, Rutlandshire.*

Case of violent spasms which succeded the amputation of an arm. (Med. Com. of Ed. Vol. 4. p. 447.)

BURDER, [George]

Evangelical truth defended —. 1788. 8. (6 d.) Pilgrim's progress by *John Bunyan*, a new edition with notes. 1786. 12. (3 sh. 6 d.)

BUREAU, [James] *Surgeon at Aldermanbury.*

On the erysipelas, or that disorder commonly called St. Anthony's fire. 1777. 8. (1 sh.) Case of an ileus, with observations on an hydraulic machine. (Mem. of M. S. of L. Vol. 2.)

BURGES, [James Bland] *Barrister at Law and Member of Parliament.*

(He assist in the House of Commons the cause of Mr. Hastings.)

Considerations on the law of insolvency. 1783. 8. (5 sh.) Letter to the Earl of Effingham on his lately proposed act of insolvency. 1783. 8. (2 sh.) Address to the country Gentlemen of England and Wales. 1780. 8. (1 sh. 6 d.)

BURGESS, [....] *Mrs.*

The oaks, or the beauties of Canterbury, a Comedy. 1780. 8.

—— [Thomas] *of Corpus Christi College, Oxford. Domestic Chaplain to the Lord Bishop of Salisbury.*

John Burton's pentalogia s. tragoediarum graecarum delectus —. Vol. 1. 2. 1780. 8. (10 sh. 6 d.)

Mich.

Digitized by Google

Mich. Dawes Miſcellanea critica, iterum edita —. 1781. 8. (7 ſh.) *Eſſay on the ſtudy of antiquities, Ed. II. 1783. 8. (2 ſh. 6 d.) Conſpectus criticarum obſervationum in ſcriptores graecos et latinos ac locos antiquae eruditionis edendarum una cum enarrationibus, collationibusque veterum codicum Mſtorum et ſylloge anecdotorum graecorum. 1788. 8. Initia Homerica ſ. excerpta ex Iliade *Homeri* cum locorum omnium graeca metaphraſi, ex codicibus Bodlejanis et Novi Collegii Mſſ. majorem in partem nunc primum edita. 1788. 8. (2 ſh. 6 d.) Remarks on *Joſephus's* account of Herod's rebuilding of the temple at Jeruſalem. 1788. 8. (2 ſh. 6 d.) *Tractatus varii latini a *Cuevier*, *Brotier*, *Auger* aliisque — conſcripti et ad rem, cum criticam tum antiquariam, pertinentes —. 1788. 8. *Conſiderations on the abolition of ſlavery and the ſlave trade upon grounds of natural, religious and political duty. 1789. 8. (2 ſh. 6 d.)

BURGH, [James] *Maſter of an Academy at Newington Green.*

born at *Madderty in Perthſhire* 1714. died d. 26. Aug. 1775.

— [William]

Inquiry into the belief of the chriſtians of the firſt three centuries reſpecting the godhead —. 1778. 8. (6 ſh. 6 d.) Scriptural confutation of the arguments againſt the one godhead of the father, ſon and holy ghoſt —. 1774. 8. (3 ſh.)

BURGOYNE, [Bourgoyne] John; *Member of Parliament: Lieutenant General and privy Counſellor of Ireland.*

*The maid of the oaks: a dramatic entertainment. 1774. 8. (1 ſh. 6 d.) The ſubſtance of his ſpeeches —. 1778. 8. (1 ſh.) Letter to his conſtituents on his late reſignation with the correſpondences between the ſecretaries of war and him —. 1779. 8. (1 ſh.) State of the expedition from Canada; with ſupplement, containing orders, reſpecting the principal movements and operations of the army, to the raiſing of the ſiege of Ticonderoga. 1780. 4. (14 ſh.) Ed. 2. 17.. *The Lord of the Manor, a comic opera. 1781. 8. (1 ſh. 6 d.) The Heireſs a Come-

Comedy. 1785. 8. Richard coeur de Lion; an Opera, translated from the French. 1786. 8.

BURKE, [Edmund] *LL. D. Member of Parliament.* born in Ireland.

*Vindication of natural ſociety. 1756. 8. (1 ſh. 6 d.) *Account of the European Settlements in America. 1757. 8. Vol. 1. 2. (8 ſh.) Ed. 3. 1760. 8. überſ. (von *Sam. Wilh. Turner*) Th. 1 - 4. Danzig 1781. *Enquiry into the origin of our ideas of the ſublime and beautiful: 1757. 8. (3 ſh.) Ed. 5. 17.. überſ. von *Ch. Garve*, Riga 1773. 8. Thoughts on the cauſe of the preſent diſcontents. 1770. 8. (2 ſh. 6 d.) Speech on american taxation. 1774. 4. (2 ſh. 6 d.) 8. (2 ſh.) Speeches at his arrival at Briſtol and at the concluſion of the poll. 1774. 4. (6 d.) Speech on moving his reſolutions for conciliation with the colonies. 1775. 4. (2 ſh. 6 d.) De Tumultibus Americanis, deque eorum concitatoribus. 1776. 8. (1 ſh.) Letters on the affairs of America. 1777. 8. (1 ſh. 6 d.) Two letters relative to the trade of Ireland. 1778. 8. (1 ſh.) Speech on the independency of Parliament and the oeconomical reformation of the civil and other eſtabliſhments. 1780. 8. (2 ſh.) Speech in the houſe of commons on his motion for a plan of public oeconomy. 1780. 8. (1 ſh. 6 d.) *Letter from a gentleman in the engliſh houſe of commons in vindication of his conduct, with regard to the affairs of Ireland. 1780. 8. (1 ſh. 6 d.) Speech upon certain points relative to his parliamentary conduct. 1780. 8. (1 ſh. 6 d.) Speech — on *Fox's* eaſt India bill. 1783. 8. (2 ſh.) überſ. (von *J. M. Sprengel*) Hiſtor. Portefeuille. 1784. S. 75. A repreſentation to his majeſty. 1784. 4. (1 ſh. 6 d.) Speech on the Nabob of Arcot's debts to Europeans, on the revenues of the Carnatic. 1785. 8. (3 ſh. Charges againſt *Haſtings*. P. 1 - 4. 1786. 8. (8 ſh.) Letter to *Philip Francis*. 1788. 8. (1 ſh.) Subſtance of his ſpeech, in the Debate on the Army eſtimates in the Houſe of Commons the 9 Febr. 1790. comprehending a diſcuſſion of the preſent ſituation of affairs in France. 1790. 8. Reflections on the revolution in France and on the proceedings in certain ſocieties in London relative to that event,

in

Digitized by Google

in a letter intended to have been sent to a gentleman in Paris. 1790. 8.

BURKE, [John] *M. D.*
Translation of *Tissot's* letter to *Zimmermann* on the morbus niger. 1776. 8. (1 sh. 6 d.)

BURMAN, [Charles]
The lives of those eminent antiquaries, *Elias Ashmole*, and *William Lilly* — with *Lilly's* life and death of Charles I. 1774. 8. (6 sh.)

BURN, [....]
Miscellany sermons, extracted chiefly from the works of divines of the last century. Vol. 1 - 4. 1773. 8. (1 L.) übers. Th. 1 - 3. Halle 1778. 8.

— [A....] *Teacher of the mathematics in Tarporley, Cheshire.*
Geodoesia improved. 1771. Ed. 2. P. I. 2. 1775. 8. (6 sh.)

— [Edward] *A. B.*
Letters to Dr. *Priestley* on the infallibility of the apostolic testimony concerning the person of Christ. 1790. 8. (1 sh.)

— [Richard] *LL. D: Vicar of Orton, in the county of Westmoreland.*
born at Winton in Westmoreland 17.. died d. 20. Nov. 1785.

BURNABY, [Andrew] *D. D. Vicar of East Greenwich, Kent and Archdeacon of Leicester.*
Travels through the middle settlements in North-America in the Years 1759 and 1760. with observations upon the state of the Colonies —. 1775. 4. (3 sh. 6 d.) übers. (von C. D. *Ebeling*). Hamb. u. Kiel 1776. 8. (several single sermons.)

BURNBY, [John]
Historical description of Canterbury Cathedral. 17.. Address to the people of England on the increase of their poor rates. 1780. 8. (1 sh.) Summer amusement; or, miscellaneous poems. 1783. 8. (2 sh. 6 d.) Thoughts on the freedom of election. 1784. 8. (6 d.)

BURNE, [James]
The man of nature. translated from the french. Vol. 1. 2. 1773. 12. (5 sh.)

BURNET, [....] *Judge.* (Son of the Bishop *Burnet.*)
Verses

Digitized by Google

Verſes written on ſeveral occaſions between the Years 1712 and 1721. 1777. 4. (2 ſh. 6 d.)

BURNET, [George]
A ſhort catechiſm — on ſome of the main points of the chriſtian religion. 1773. 12. (6 d.)

—— [James] Lord *Monboddo. One of the Lord of Seſſion for the Kingdom of Scotland.*
*On the origin and progreſſ of language. Vol. 1-4. 1773-1787. (1 L. 4 ſh.) überſ. von *F. A. Schmidt* Th 1. 2. Riga 1785. 8. *Ancient metaphyſics; or the ſcience of Univerſals. Vol. 1-3. 1779-1784. 4. (1 L. 11 ſh.)

BURNEY, [Charles] *D. Muſ. F. R. S.*
The cunning man, a muſical entertainment. 1766. 8. Preſent ſtate of Muſic in France and Italy; or the journal of a tour through thoſe countries. 1771. 8 (5 ſh.) Ed. 2. 1773. 8. (6 ſh.) *Translation of Sign. *Tartini's* letter to Sign. *Lombardini* publiſhed as an important leſſon to performers on the violin. 1771. 4. (1 ſh.) Preſent ſtate of Muſic in Germany, the Netherlands and united provinces, or the journal of a tour through thoſe countries. Vol. 1. 2. 1773 8. (10 ſh.) überſ. Tagebuch ſeiner muſikaliſchen Reiſen von *C. D. Ebeling* u. *Bode*. Hamb. 1773. 8. Th. 1-3. General Hiſtory of Muſic, from the earlieſt ages to the preſent period with a diſſertation on the muſic of the antients. Vol 1-4. 1776 1789. 4. (5 L. 5 ſh.) überſ. Ueber die Muſik der Alten, von *J. J. Eſchenburg*. 1781. Leipz. 4. Account of the muſical performances in Weſtminſter Abbey in Commemoration of *Handel*. 1785. 4. (1 L. 1 ſh.) überſ. von *J. J Eſchenburg*. Berlin u. Stettin. 1785. 8. Account of an infant muſician. (Phil. Transact. 1779. p. 183.)

—— [Frances] *Miſſ.* (Daughter of *Charles Burney* D. Muſ.) *Keeper of the Robes to her Majeſty.*
*Evelina; or a young lady's entrance into the world. 1778. 8. Vol. 1-3 (9 ſh.) überſ. Leipz. 1783. 8. neu bearbeitet u. abgekürzt von *Brömel*. Berlin. 1789. 8. *Cecilia, or memoirs of an heireſſ. 1785. 8. Vol. 1-5. (15 ſh.) *Georgina. 17.. überſ. Tübingen. 1790. 8.

BURNS, [Robert] *A Ploughman in the county of Ayr at Scotland.*

Poems,

Digitized by Google

Poems, chiefly in the ſcottiſh dialect. 1786. 8. Ed. 2. 1787. 8. (6 ſh.)

BURROW, [James] *Sir. Knight, Maſter of the Crown-Office: F. R. S: F. A. S:*
born .... died d. 5 Nov. 1782.

— [Reuben] *Esq.*
Reſtitution of the geometrical treatiſe of *Apollonius Pergaeus* on inclinations; alſo the theory of gunnery —. 1779. 4. (2 ſh.) Hints relative to friction in Mechanics. (Aſiat. Reſ. Vol. 1. p 171.) Method of calculating the moon's parallaxes, in latitude and longitude. (Ibid. p. 320.) Remarks on the artificial horizons —. (Ibid. p. 327.) Demonſtration of a theorem concerning the interſections of curves. (Ibid. p. 330.) Corrections of the lunar method of finding the longitude. (Ibid. p. 433.)

BURROWES, [Robert] *A. M. and M. R. I. A.*
On the ſtile of *Sam. Johnſon.* (Tr. of J. A. 1787. p. 27.)

BURT, [Adam] *Surgeon.*
A tract on the biliary complaints of europeans in hot climates, founded on obſervations in Bengal and conſequently deſigned to be particularly uſeful to thoſe in that country. Calcutta. 1785. 8.

BURTENSHAW, [....]
Letter to — the Earl of *Mansfield.* 1781. 4. (10 ſh. 6 d.) Specimens of juſtice, humility and uniformity —. 1782. 4. (3 ſh.)

BURTON, [Edmund] *A. M.*
The ſatyrs of *Perſius*, translated into Engliſh. 1752. 4. (3 ſh.) Antient characters deduced from claſſical remains. 1764. 8. (4 ſh.) Manilii aſtronomicon Lib. V. 1783. 8. (5 ſh.)

— [George] *M. A. Rector of Eldon in Suffolk.*
Analyſis of two chronological tables — the one being a table to aſſociate ſcripturally the different chronologies of all ages and nations, the other, to ſettle the paſcha feaſt from the beginning to the end of time. 1787. 4. (2 ſh 6 d.)

— [John] *D. D: of Eton.*
born at Wembworth in Devonſhire 1696. died d. 10 Febr. 1771.

— [John] *M. D: F. A. S.*
Caſe of the extirpation of an excreſcence from the womb.

Digitized by Google

womb. (Phil. Transact. 1756. p. 520.) Account of a roman ſepulchre, found near York 1768. (Arch. Vol. 2. p. 177.) Extract of two letters concerning the roman antiquities diſcovered in Yorkſhire. (Ibid. p. 181.)

BURTON, [Philip] *Secondary and firſt Attorney in the court of Exchequer.*

Nature and extent of the buſineſs in the exchequer office of pleas —. Vol. 1. 1770. 8. (7 ſh. 6 d.)

—— [Philippina]

Faſhion diſplayed. a Comedy. 1770.

—— [William]

Superſtition, fanaticiſm and faction; a poem. 1781. 4. (1 ſh.)

BUSBY, [Thomas]

The age of genius! a ſatire on the times. 1786. 4. (3 ſh.)

BUTLER, [Charles] *Esq.*

Sir *Edw. Coke's* commentary upon *Littleton* Ed. 13. with additions by *Franc. Hargrave* and *Charles Butler* —. 1788. fol. (3 L. 3 ſh.)

—— [James]

Juſtification of the tenets of the roman catholic religion —. 1787. 8. (2 ſh. 6 d.)

—— [Rachael]

The new London and country cook. 1779.

—— [William]

Introduction to Arithmetic —. 1785. 8. (2 ſh.)

BUTT, [George] *A. M: Rector of Stanford, Vicar of Clifton upon Teme and Chaplain to the Earl of Finlater.*

Sermon on Biſhop of Worceſter, *Johnſon's* death. 1775. 4. (1 ſh.) Iſaiah verſified. 1785. 8. (5 ſh.)

BUTTER, [William] *M. D: Phyſician at Derby.*

A method of cure for the ſtone, chiefly by injections. 1754. 8. (1 ſh. Diſſ. De frigore quatenus morborum cauſſa. Edinb. 1757. 8. Diſſ. De Arteriotomia. Edinb. 1761. 8. On the kinkcough with an appendix of Hemlot and its preparations. 1773. 8. (3 ſh.) überſ. von *J. C. F. Scherf.* Stendal. 1782. 8. Account of puerperal fevers in Derbyſhire. 1775. 8. (2 ſh. 6 d.) On the infantile remittent fever. 1782. 8. (1 ſh.) überſ. Samml. f. A. Th. 8. S. 347. * On opening the temporal artery

artery and new method for extracting the cataract. 1783. 8. (4 sh.)

BUTTERWORTH, [John] *Minister of the Gospel.*
A new concordance to the holy scriptures of the old and new testament —. 1767. 8. (6 sh.) Ed. II. 1785 8. (8 sh.)

— [Laur.]
The superexcellency of the christian religion displayed, or, on natural and revealed religion; with an answer to *Lindseys* argument against the divinity of the Lord Jesus Christ. 1784. 8. (2 sh.)

BUTTON, [William]
Remarks on *Andr Fuller's* treatise „The gospel of christ worthy of all acceptation. 1785. 12. (1 sh.)

BUXTON, [.....] *Norfolk.*
On the most profitable method of managing light arable lands. (*Hunter's* G. E. Vol. 5. p. 199.) On claying land. (Ibid. Vol. 5. p. 260.)

BYROM, [John] *M D: F. R. S.*
Remarks on Mr. *Jeake's* plan for short-hand. (Phil. Transact. 1755. p. 388.) Remarks on Mr. *Lodwick's* Alphabet. (Ibid. 1755. p. 401.) Miscellaneous poems. Vol. 1. 2. 1773. 8. (10 sh.)

BYRON, [John] *Admiral.*
born d. 8 Nov. 1732. died 1786.

CADE, [John] *Esq. of Durham.*
On the roman roads and other antiquities in the county of Durham. (Arch. Vol. 7. p. 74.) Conjectures on the name of the roman station Vinovium or Bincheſter. (Ibid. Vol 7. p. 160.) Observations on the roman station Cataractonium with an account of antiquities in the neighbourhood of Piersbridge and Gainford. (Ibid. Vol. 9. p. 276.)

CADOGAN, [William] *M. D. at London.*
Oratio anniversaria Harveiana. 1764. 4. (1 sh. 6 d.) On the nursing and management of children. 17.. übers. 1782. 8. Dissertation on the gout and all chronic diseases. 1772. 8. (1 sh. 6 d.) übers. Frankf. u. Leipz. 1772. 1790. 8. *Sermon on temperance and exercise by a physician. 1772. 8. (1 sh.)

CAIRNCROSS, [Andrew] *Surgeon to the 73d regiment.*
A curious case of a — recovery — attended with a fracture of the cranium requiring the trephine, — a com-

Digitized by Google

a compound fracture of the lower extremity, requiring amputation, and several other wounds. (*Duncan's* M. C. Vol. 8. p. 296.)

CALDECOTT. [Thomas] *of the Middle temple. Esq.* Reports of cases relative to the duty and office of a justice of the peace from 1776-1785. Vol. 1. 2. 1789. 4. (19 Sh.)

CALDERWOOD, [Robert] *Surgeon, Dalkeith.* Account of the discharge of animals by the anus, much resembling the common caterpillar, and which were found to be the larva of an insect. (*Duncan's* M. C. Vol. 9. p. 223.)

CALDWELL. [James] *Sr. F. R. S.* Examination of the question whether papists should take securities for money. 1764. (1 Sh.) Inquiry into the restrictions on the trade of Ireland. —. 1779. 8. (1 Sh. 6 d.)

CALEF, [John] *Agent for the inhabitants of Penobscot.* *The siege of Penobscot by the rebels in the July 1779 —. 1781. 8. (2 Sh. 6 d.)

CALEY, [John] *F. A. S.* On the origin of the jews in England. (Arch. Vol. 8. p. 389.) Extract from a Mscpt (*Wardrobe's* account of Henry VIII) in the augmentation office. (Ibid. Vol. 9. p. 243.)

CALL, [John] *Esq.* Sketch of the signs of the Zodiac, found in a pagoda, near Cape *Comorin* in India. (Philos. Transact. 1772. p. 353.)

CALLAM, [James] *Surgeon of his Majesty's ship Supply.* Letter containing an account of a voyage from the cape of good Cape to Botany-Bay with a description of the inhabitants and settlement of the Colony. 1789. 8. (6 d.)

CALLANDER, [James] *Colonel.* Military maxims —. 1782. 12. (2 Sh. 6 d.)

—— [John] *Esq. of Craighforth.* Two ancient scottish poems; the Gaberlunzie-Man and Christ's kirk on the green; with notes — 1785. 8. (2 Sh. 6 d.)

CAMBRIDGE, [Richard Owen] *Esq.* The scribleriad: an heroic poem. 1751. 4. (6 Sh.) Dialogue between a member of parliament and his servant. 1752. 4. (1 Sh.) The intruder, a poem. 1753.

Digitized by Google

1753. 4. (1 sh.) *The Fakeer, a tale. 1756. 4. (6 sh.) Account of the war in India, between the english and french on the coast of Coromandel from the Year 1750-1760. 1760. 4. (1 L. 1 sh.) (One of the original contributors to the World, a periodical paper by *Edw Moore*. Miscellaneous poems in *Dodsley's* collection of poems.)

CAMERON, [Charles] *Architect.*
The baths of the romans explained and illustrated. 1772. fol. (4 L. 4 sh.)

— [Ewen]
The fingal of Ossian, an ancient epic poem — now rendered into heroic verse. 1777. 4. (15 sh.)

— [John]
The Messiah. 1770. 8. (4 sh.)

CAMMEL, [....] *Surgeon at Bungay in Suffolk.*
Case of an extrauterine foetus. (Lond. M. J. Vol. 5. p. 396.)

CAMPBELL, [A....] *M. D. Physician, Hereford.*
Account of the successful treatment of a case of hydrocephalus, by Mercurials. (*Duncan's* M. C. Vol. 9. p. 240.)

— [Alexander]
*The History of Dover Castle, by *Will. Darell*, Chaplain to Queen Elizabeth —. 1780. fol. (1 sh. 6 d.)

— [David] *M. D.*
Observations on the typhus —. 1785. 8. (2 sh.) übers. von *A. F. A. Diel.* Altenb. 1788. 8.

— [George] *D. D. Principal of the Marischall College at Aberdeen. F. R. S.*
Dissertation on miracles, containing an examination of the principles advanced by *Dav. Hume.* 1762. 8. (4 sh.) The philosophy of rhetorik. Vol. 1. 2. 1776. 8. (12 sh.) *John Farquhar's* sermons on various subjects — corrected from the Author's Manuscripts by *G. Campbell* and *Alex. Gerard* D. D. Prof. of Divinity in King's College Aberdeen. Vol. 1. 2. 1772. 8. (7 sh.) Address to the people of Scotland upon the alarms that have been raised in regard to popery. 1779. 8. (1 sh.) The IV Gospels, translated — with dissertations and notes. Vol. 1. 2. 1789. 4. (2 L. 2 sh.) (several single sermons.)

Digitized by Google

CAMPBELL, [John] *LL. D.*
born at Edinburgh, 1708. died d. 28 Dec. 1775.

—— [Ivie] *near Inverary.*
Account of a ſewing needle lodged in the breaſt of a woman being removed by inciſion. (*Duncan's* M. C. Vol. 9. p. 275.)

—— [Thomas] *LL. D. Chancellor of St. Macartins Clogher.*
Sermon, for the ſupport of 12 boys and 8 Girls —. 1780. 4. (1 ſh.) Strictures on the eccleſiaſtical and literary hiſtory of Ireland —. 1790. 8.

—— [William] *D. D. diſſenting Miniſter of Armagh in Ireland.*
Vindication of the principles and character of the presbyterian of Ireland. Ed. 3. 1787. 8. (1 ſh. 6 d.) Examination of the Biſhop of *Cloyne's* defence of his principles. 1788. 8. (ſeveral ſingle ſermons.)

CANNING, [George] *Esq. of the Middle Temple.*
born in Ireland 17.. died d. 11 Apr. 1771.

CANTON, [John]
born at Strout, Glouceſterſhire 1718. died d. 22 March. 1772.

—— [John] *late private ſecretary to the Marquis of Rockingham.*
The adventures of Telemachus the ſon of Ulyſſes; translated into blank verſe. 1788. 4. (2 ſh.)

CAPEL, [Edward] *Esq. Deputy Inſpector of Plays.*
born.... died d. 24 Febr. 1781.

CAPPER, [James] *Colonel in the ſervice of the Eaſt-India Company.*
Obſervations on the paſſage to India through Egypt and acroſs the great deſert. 1784. 4. (7 ſh. 6 d.) überſ. *Sprengel's* Beytr. zur Völker und Länderk. Th. 4. S. 183.

CARDALE, [Paul] *Diſſenting Clergyman at Evesham Worceſterſhire.*
born 1705. died d. 1 March. 1775.

CARDONNEL, [Adam de] *Member of the Antiquarian Society of Edinburgh.*
Numismata Scotiae; or a ſeries of the ſcottiſh coinage, from the reign of William the Lion, to the union. 1786. 4. (1 L. 1 ſh.) Picturesque antiquities of Scotland. Vol. 1. 2. 1788. 8. (18 ſh.)

CAREY, [George Savile] *Printer.*
The inoculator, a Comedy. 1766. 8. The cottagers,

Digitized by Google

tagers, an Opera. 1766. 8. Liberty chaſtiſed, or, patriotiſm in chains. 1768. 8. *Shakespeare's* jubilee. 1769. 8. The three old women weather wiſe. 1770. 8. The magic girdle. 1770. 4. The nut brown maid, a comic opera. 1770. 8. *Poems, written in the time of Oliver Cromwell. 1771. 4. (1 Sh. 6 d.) *Analects, in verſe and proſe. 1771. 8. (2 Sh.) Lecture on mimickry. 1776. 12. (1 Sh.) A rural ramble: with a poetical tagg; or Brighthelmſtone guide. 1777. 8. (2 Sh.) Poetical efforts. 1787. 8. (2 Sh.)

CARLISLE, Earl of, ſee HOWARD.

CARMICHAEL. [James] *Surgeon at Port-Glaſgow.*
Hiſtory of a puerperal affection terminating in a diſcharge of pus from the umbilicus. (Med. Com. of Ed. Vol. 4. p. 445.) Hiſtory of a caſe, in which the left arm of a child was torn off by a milt, without any ſucceeding haemorrhage. (Ibid. Vol. 5. p. 79.)

CARPENTER, [B....]
Four ſermons on conformity to the world. 1790. 8. (1 Sh. 6 d.)

CARR, [John] *Maſter of the ſchool at Hertford.*
Epponina, a dramatic entertainment. 1765. 8. Translation of the dialogues of Lucian. Vol. 1-3. 1786. 8. (9 Sh.)

— [Samuel]
Eugenia, a Tragedy. 1770. 8.

CARROL, [....] *D. D.*
Addreſs to the roman catholics of the united ſtates of North-America —. 1787. 8. (1 Sh. 6 d.)

CARTER, [Francis] *Esq. F. A. S.*
born.... died at Woodbridge, Suffolk. d. 1 Aug. 1783.

— [Francis] *M. D.*
Account of the various ſyſtems of medicine, from the days of *Hippocrates*, to the preſent time collected from the beſt latin, french and engliſh authors, particularly from the works of *John Browne*, M. D. Vol. 1. 2. 1788. 8. (10 Sh. 6 d.)

— [John]
Short ſtrictures on infant baptiſm —. 1780. The reviewer reviewed; or a reply to Mr. *Will. Richard's* review on infant baptiſm —. 1781. 8.

Digitized by Google

(1 Sh.) Remarks on *Will. Richard's* „observations on infant ſprinkling. 1782. 8. (1 Sh.)

CARTER, [Laudon] *of Sabine-Hall, Virginia.*
Obſervations concerning the fly-weevil, that deſtroys the wheat, with ſome uſeful diſcoveries and concluſions, concerning the propagation and progreſſ of that-inſect and the methods to be uſed to prevent the deſtruction of the grain by it. (Tr. of A. S. Vol. 1. p. 205.)

—— [William] *Lieutenant of the 40th regiment of foot.*
Detail of the ſeveral engagements, poſitions — of the royal american armies during the Years 1775 and 1776 —. 1784. 4. (2 Sh. 6 d.)

—— [William] *Med. D. at Canterbury.*
Examination of *Cadogan's* diſſertation on the gout and chronic diſeaſes 1771. 8. (1 Sh.) Caſe of a locked jaw. (Med. Transact. Vol. 2. p. 39.)

CARTERET, [Philip] *Captain of the Swallow ſloop.*
Letter on the inhabitants of the coaſt of Patagonia. (Phil. Transact. 1770. p. 20.) Letter on a Camelopardalis found about the cape of good hope. (Ibid. 1770. p. 27.)

CARTWRIGHT, [....] *Mrs.*
*Armine and Elvira; a legendary tale. 1771. 4. (2 Sh.) Letters on female education —. 1777. 12. (2 Sh.) Memoirs of Lady *Eliza Audley*. Vol. 1. 2. 1779. 12. (5 Sh.) The generous ſiſter. Vol. 1. 2. 1779. 12. (5 Sh.) *The Prince of peace and other poems. 1779. 4. (2 Sh. 6 d.) Letters moral and entertaining. 1781. 8. (3 Sh.) The duped guardian; or the amant malade. Vol. 1. 2. 1785. 12. (5 Sh.) The platonic marriage, a novel. Vol. 1-3. 1786. 12. (9 Sh.) Retaliation; or the hiſtory of Sir Edward Oſwald and Lady Frances Seymour; a novel. Vol. 1-4. 1787. 12. (10 Sh.)

—— [Charles] *Deputy Accomptant to the Eaſt-India Company.*
Abſtract of the orders and regulations of the court of directors of the Eaſt-India Company — to the pains and penalties the commanders and officers of ſhips in the Company's ſervice are liable to, for breach of Orders, illicit trade — 1788. 8. (5 Sh.)

—— [John] *Major of the Northamptonſhire Militia.*
*American independence the intereſt and glory of great

Digitized by Google

Great Britain. 1774. 8. (1 Sh. 6 d.) Ed. II. 1775. 8. (2 Sh. 6 d.) *Take your choice. 1776. 8. (1 Sh. 6 d.) Ed. 2. (with the author name and with the title) The legislative rights of the commonalty vindicated; or take your choice. 1777. 8. (3 Sh. 6 d.) The legislative rights of the commonalty vindicated. 1778. (3 Sh. 6 d.) Letter to the *Earl* of *Abingdon*, discussing a position relative to a fundamental right of the constitution, contained in his lordships thoughts on the letter of *Edmund Burke*. 1778. 8. (1 Sh.) The people's barrier against undue influence and corruption —. 1780. 8. (2 Sh. 6 d.) Give us our rights or a letter to the electors of Middlesex —. 1782. 8. (1 Sh.) Internal evidence; or an inquiry how far truth and the christian religion have been consulted by the author of „Thoughts on a parliamentary reform„ 1784. 8. (1 Sh. 6 d.)

CARVER, *[John] Captain of a Company of provincial troops during the late War with France.*
born at Stittwater in New-England 1732. died 1780.

CARWITHIN, *[William] A. B.*
The seasons of life, a poem. 1786. 8. (5 Sh.)

CARY, *[Henry Francis]* (born 1772.)
Ode to General Elliot 1787. 4. Sonnets and odes. 1788. 4. (1 Sh. 6 d.)

CARYSFORT, Lord, see *Proby*.

CASE, *[Charles] M. A.*
Sermons on primitive christianity —. 1774. 12. (3 Sh. 6 d.)

CATLOW, *[Samuel] of Mansfield.*
Address to the dissenters on the subject of their political and civil liberty, as subjects of Great Britain. 1788. 8. A protestant catechism for the use of young persons translated from french. 1789. 8. (6 d.)

CAVENDISH, *[Henry] F. R. S: F. A. S.*
Experiments on factitious air. (Phil. Transact. 1766. p. 141.) Experiments on Rathbone — place water. (Ibid. 1767. p. 92.) Attempt to explain some of the principal phaenomena of electricity, by means of an elastic fluid. (Ibid. 1771. p. 584.) On pointed conductors. (Ibid. 1773. p. 66.) Ac-

Digitized by Google

count of some attempts to imitate the effects of the torpedo by electricity. (Ibid. 1776. p. 196.) Account of the meteorological instruments used at the royal society's house. (Ibid. 1776. p. 375.) Experiments on air. (Ibid. 1784. p. 119. p. 170. 1785. p. 372.) Experiments on *Huschins's* experiments for determining the degree of cold at which Quicksilver freezes. (Ibid. 1783. P. 2.) Account of a new eudiometer. (Ibid. 1783. p. 106.) Account of experiments, relating to freezing mixtures. (Ibid. 1786. p. 241.) Account of experiments made by Mr. *John M' Nab* at *Albanyfort*, *Hudsonsbay*, relative to the freezing of nitrous and vitriolic acids. (Ibid. 1788. p. 166. übers. *Gren* J. d. P. Th. 1. S. 113.) On the conversion of a mixture of dephlogisticated and phlogisticated air into nitrous acid, by the electric spark. (Ibid. 1788. p. 261. übers. *Gren* J. d. P. Th. 1. S. 282.) On the height of the luminous arch which was seen on Febr. 23. 1784. (Ibid. 1790. p. 101.)

CAVERHILL, [John] *M. D: F. R. S.*
born .... died at Old-Melrose, Roxburgshire, d. 1 Sept. 1781.

CAUL, [Goverdhan]
On the litterature of the Hindus from the sanscrit with a short commentary. (Asiat. Res. Vol. 1. p. 340.)

CAULDWELL, [Ralph] *at Goodwickhall near Swaffham in Norfolk.*
On the descent of titles of honour, particularly baronies, through the female line: transscribed from a Ms. of *Sayntlowe Kniveton*, (Arch. Vol. 3. p. 285.)

CAULFIELD, [J....] *Esq. late Corner of the Queen's Regiment of Dragoon guards*
The manners of paphos; or triumph of love. 1777. 4. (3 Sh.)

CAUSER, [John] *Surgeon at Stourbridge, in Worcestershire.*
Case of a fracture of the scull successfully treated (Lond. M. J. Vol. VII. P. 2.)

CAUTY, [William] *Cabinetmaker.*
Natura, philosophia et ars in concordia; or nature, philosophy and art in friendship. 1772. 8. (2 Sh.)

CAWDLE,

Digitized by Google

CAWDLE, *[Amy]*

Legal attempt to enforce the practice of infant baptism being a copy of a petition to parliament — againſt the Anabaptiſts. 1786. 12. (6 d.)

CAWLEY, *[Thomas] M. D. late chief Surgeon to the forces in Jamaica.*

A caſe of inverted uterus ſucceſſfully treated; two caſes of the ſpontaneous evolution of the foetus; and an inſtance of the caeſarean operation performed by a woman on herſelf. (London M. J. Vol. 6. p. 366.) Account of the dyſentery, as it appeared amongſt his Majeſty's troops in Jamaica during the laſt war —. (Ibid. Vol. 7. P. 4. überſ. Samml. f. A. Th. 12. S. 113.) A ſingular caſe of Diabetes, conſiſting entirely in the quality of the urine —. (Ibid. Vol. IX. P. 3. überſ. Samml. f. A. Th. 13. S. 112.)

CAWTE, *[R....] of Croydon, in Surry.*

Academic leſſons; comprizing a ſyſtem of education particularly adapted to female Seminaries. 1786. 8. (2 Sh. 6 d.)

CELESIA, *[....] Mrs.* (daughter of *Dav. Mallet* Esq.)

* Almeida: a tragedy. 1771. 8. (1 Sh. 6 d.) * Indolence, a Poem. 1772. 4. (1 Sh.)

CHALMERS, *[George]*

Political annals of the preſent united colonies from their ſettlement to the peace of 1763. Vol. 1. 1779. 4. (1 L. 1 Sh.) Eſtimate of the comparative ſtrength of Britain during the preſent and four preceding reigns — with *Juſtice Hale's* eſſay on population. 1782. 4. (5 Sh.) Ed. 2. 1786. 8. (3 Sh. 6 d.) Opinions on intereſting ſubjects of public law and commercial policy ariſing from American independence —. 1784. 8. (3 Sh.) The life of *Daniel De Foe.* 1790. 8. (3 Sh.)

—— *[Lionel] M. D: of Charlestown, South-Carolina.*

Obſervations on Opiſthotonos and Tetanos. (Med. Obſ. Vol. 1. p...) Eſſay on fevers —. 1768. 8. (2 Sh.) überſ. Riga. 1773. 8. On the weather and diſeaſes of South-Carolina. 1776. 8. Vol. 1. 2. (6 Sh.) überſ. Th. 1. Stendal. 1788. 8.

CHAL-

Digitized by Google

CHALMERS, [William] *Surgeon in Edinburgh.*
A case of incarcerated hernia cured. (Med. Com. of Ed. Vol. 1. p. 413.)

CHALONER, [Charles]
The method of making whale-compost. (*Hunter's* G. E. Vol. 5. p. 225.) On feeding hogs with potatoes. (Ibid. Vol. 5. p. 243.)

CHAMBERLAINE, [William] *Surgeon.*
On the efficacy of Stizolabium or cowhage in diseases occasioned by worms with observations on other anthelmintic medicines of the Westindies. 1784. 8. (1 sh. 6 d.) übers. Altenburg. 1786. 8. Remarks on the solvent powers of Camphor. (Mem. of M. S. of L. Vol. 2.)

CHAMBERS, [Amelia] *Mrs.*
The ladies best companion, or a golden treasure for the fair sex; containing the whole arts of cookery, pastry, confectionary, potting, pickling, preserving — to which are added, every lady her own and family's physician. 1772. 8. (2 sh.)

—— [William] *Sir. Knight. Knight of the Polar star, Surveyor general of the board of Works and Treasurer of the Royal Academy.*
Plans elevations, sections and perspective views of the gardens and buildings at Kew. 1762. fol. (2 L 2 sh.) On oriental gardening. 1772. 4. (5 sh.) übers. (von *S. H. Ewald*) Gotha. 1775. 8. *W. Chamber's*, *W. Jones's* and other literary gentleman's asiatic miscellany, consisting of translations, imitations, fugitives pieces, original productions and extracts from curious publications. 1785. 8. (3 sh.) Account of the sculptures and ruins of Mavalipuram, a place, a few miles North of Sadras, and known to seamen by the name of the seven Pagodas. (Asiat. Res. Vol. 1. p. 145.) Account of the Marratta state; written in Persian by a Munshy, translated by *W. Chambers* — with M. *Caesar Frederike's* voyages and travels into the East-Indies and beyond the Indies, Calcutta, 1787. 8. (2 sh.)

CHAMIER, [John] *Secretary to the military and political department of the Government at Madras.*
*Meteorological account of the weather at Madras from 1 June 1787 to 31 May 1788.

CHAM-

Digitized by Google

CHAMPION, [Joseph] *Esq.*
The progress of freedom, a poem. 1776. 4. (1 sh.) Poems; imitated from the Persian. 1787. 4. (2 sh. 6 d.) The poems of *Ferdosi*, translated from the Persian. Vol. 1. 1788. 4. (12 sh.)

—— [Richard] *Esq.*
On the present situation of Great-Britain and the united states of America. 1784. 8. Comparative reflections on the past and present political, commercial and civil state of Great Britain. 1787. 8. (5 sh.)

CHANDLER, [Benjamin] *Surgeon.*
Case of a stone in the bladder. (London M. J. Vol. 5. p. 387.)

—— [Bernhard] *M. D. Surgeon at Canterbury.*
On the present successfull and most general method of inoculation. 1767. 8. (1 sh.) On the various theories and methods of cure in apoplexies and palsies. 1785. 8. (3 sh.) übers. Leipzig. 1787. 8. Stendal. 1787. 8.

—— [George] *Surgeon at London.*
On cataract, its nature, species, causes and symptoms —. 1775. 8. (2 sh. 6 d.) On the diseases of the eye and their remedies. 1780. 8. (3 sh.) übers. Leipz. 1782. 8.

—— [John] *F. R. S. Apothecary at London.*
born 1700. died d. 12 Dec. 1780.

—— [Richard] *D. D. Fellow of Magdalen College, Oxford. F. A. S.*
*Marmora Oxonienſia. 1764. fol. Jonian antiquities. 1769. fol. (1 L. 11 sh. 6 d.) Inscriptiones antiquae — in Asia minori et Graecia praesertim Athenis collectae. 1774. fol. (1 L. 5 sh.) Travels in Asia minor. 1775. 4. (15 sh.) übers. (von *H. C. Boje*) Leipz. 1776. 8. Travels in Greece —. 1776. 4. (16 sh.) übers. (von *H. C. Boje*) Leipz. 1777. 8.

CHAPMAN, [George] *A. M: Master of the grammar school of Dumfries.*
On education. 1773. 12. (3 sh.)

—— [John] *D. D. Rector of Mersham and of Aldington.*
born 1704. died 1784.

—— [Samuel] *M. D. of Sudbury in Suffolk.*
Pulmonary and other complaints, apparently sup-

Digitized by Google

ported by fever, of the intermittent or remittent kind and cured by the bark, (M. C. Vol. 1. p. 260.)

CHAPMAN, [William] *A. M.*

The parriad addreſſ to the editor of Bellendene upon his preface. 1788. 4. (1 ſh. 6 d.)

CHAPONE, [....] *Mrs.*

* Letters on the improvement of the mind. Vol. 1. 2. 1773. 12. (6 ſh.) Miſcellanies in proſe and verſe. 1775. 12. (3 ſh.) Letter to a new married lady. 1777. 12. (6 d.)

CHAPPLE, [William] *of Exeter.*

Review of part of *Risdon's* Survey of Devon, containing the general deſcription of that county; with additions —. 1785. 4. (6 ſh.)

CHARFY, [Guiniad] *Eſq.*

The fiſherman; or, the art of angling made eaſy. 1784. 8. (2 ſh. 6 d.)

CHARLEMONT, [....] Earl of, *Preſident of the Roy. Iriſh Academy.*

Antiquity of the woollen manufacture in Ireland. (Tr. of J. A. 1787. p. 17.)

CHARLES, [R....] *Surgeon at Wincheſter.*

On the treatment of conſumptions. 1787. 8. (1 ſh.)

CHARLESWORTH, [J....] *M. A. late Fellow of Trinity College, Cambridge,*

Practical ſermons, ſelected and abridged from various authors. Vol. 1. 2. 1789. 8. (5 ſh. 6 d.) (ſeveral ſingle ſermons.)

CHARLETON, [Rice] *M. D: F. R. S: Phyſician to the General Hoſpital at Bath, Somerſetſhire.*

born.... died d. 23 Oct. 1788.

CHARSLEY, [W....] *M. D.*

On the cauſes of the general mortality by fevers —. 1783. 8. (1 ſh. 6 d.)

CHARTERS, [Samuel] *Miniſter of Wilton.*

Sermons 1786. 8. (5 ſh.)

CHATTERTON, [Thomas]

born d. 20 Nov. 1752. died d. 24 Aug. 1770.

CHAVASSE, [Nicholas] *Surgeon at Walſall in Staffordſhire.*

Caſe of chronic dyſentery ſucceſſfully treated by large doſes of the vitrum Antimonii ceratum. (London M. J. Vol. 5. p. 297.) Account of a remarkable diſeaſe of the heart. (Ibid. Vol. 7. p. 407.

überſ.

Digitized by Google

überſ. Samml. f. A. Th. XI. S. 692.) Miſcellanous obſervations on the medical and ſurgical uſes of cold water. (Ibid. Vol. 7. P. 2. überſ. Samml. f. A. Th. XII. S. 32.)

CHAVASSE, [William] *Surgeon at Burford, Oxfordſhire.*

Hiſtory of a caſe of tetanus ſucceſſfully treated by the uſe of large doſes of Opium. *(Duncan's* M. C. Vol. 9. p. 374.)

CHAUNCY, [Charles] *D. D. Miniſter of the firſt church in Boſton, New-England.*

*The myſtery hid from ages and generations made manifeſt by the goſpel revelation — by one who wiſhes well to the whole human race. 1784. 8. (5 ſh.) Five Diſſertations on the ſcripture account of the fall and its conſequences. Boſton 1785. 8. (4 ſh.) The benevolence of the deity - conſidered. 1784. 8. (4 ſh.)

CHELSUM, [James] *D. D. Chaplain to the Lord Biſhop of Wincheſter, Rector of Droxford, Hants.*

*Remarks on the two laſt of Mr. *Gibbon's* Hiſtory of the decline and fall of the roman empire. 1776. 8. (1 ſh 6 d.) Ed. 2. (with the author's name) 1778. 8. (2 ſh. 6 d.) Reply to Mr. *Gibbon's* vindication of ſome paſſages in the XV and XVI Chapters of the hiſtory of the decline — of the roman empire —. 1785. 8. (2 ſh.)

CHESSHER, [Robert]

Account of a caſe of luxation of the os humeri, in which the reduction of the bone was facilitated by inducing ſickneſſ and faitneſſ by means of emetic tartar. (Lond. M. J. Vol. VIII. p. 189. überſ. Samml. f. A. Th. 12. S. 561.)

CHESTERFIELD, [Philip Dormer Stanhope, Earl of] born d. 22 Sept. 1694. died d. 24 March 1773.

CHESTON, [Richard Browne] *F. R. S: Surgeon to the Infirmary at Glouceſter.*

Pathological inquiries and obſervations in ſurgery from the diſſection of morbid bodies. 1766. 4. überſ. von *J. C. F. Scherf.* Gotha 1780. 8. Account of an oſſification of the thoracic duct. (Phil. Transact. 1780. p. 323. p. 546.) The caſe of Mr. *Holder* with ſome remarks on the exiſtence of polypoſe

Digitized by Google

lypoſe concretions in the heart. (Lond. M. J. Vol. VI. p. 225. überſ. Samml. f. A. Th XI. S. 226.)

CHETWYND, [James] *Eſq. Barriſter at law.*
Treatiſe upon fines. .. 1773. 4. (5 ſh.)

CHILCOT, [Harriet] *Miſſ.* (now Mrs. *Meziere.*)
Elmar and Ethlinda, a tale. Adalba and Ahmora an indian tale: with other pieces. 1783. 8. (3 ſh.)
Moreton Abbey or the fatal myſtery. Vol. 1. 2. 1786. 8. (3 ſh.)

CHISHOLM, [C....] *Surgeon at St. George's, Grenada.*
The hiſtory of a ſingular affection of the liver, which prevailed epidemically in ſome parts of the Weſt-Indies. (*Duncan's* M. C. *Dec.* 2. Vol. 1. p. 353.)

CHRISTIE, [Thomas] *Member of the Med. und Antiq. Soc. of Edinb.*
Obſervations on pemphigus. (Lond. M. J. Vol. X. P. 4.)

CHRISTIAN, [....] *Lieutenant.*
Relation of the battle of Maxen, with a treatiſe on profiles —. translated by an Officer. 1785. 4. (12 ſh.)

CHRYSEL, [Chriſtopher]
Account of a new invention for conſtructing and ſetting boilers in fire engines, ſaltworks —. 1775. 8.

CHURCH, [J....] *M. A: F. M. S.*
Remarks on the aſcaris lumbricoides. (Mem. of the M. S. of L. Vol. 2.)

CHURCHMAN. [John] *Landſurveyor for the Diſtrict of the Counties of Delaware and Cheſter and for part of Lancaſter and Berks, Penſylvania.*
Addreſs in ſupport of the principles of the magnetic variation and their application in determining the longitude at ſea. fol. 1789. Explanation of the magnetic atlas. 1790. 8. Addreſs to the members of the different learned ſocieties in Europe and America. fol. (1790.)

CHURCHYARD, [Thomas]
The worthines of Wales, a poem —. 1776. 8. (7 ſh. 6 d.)

CHURTON, [Ralph] *M. A. one of his Majeſty's preachers at Whitehall.*
Eight ſermons on the prophecies reſpecting the deſtruction of Jeruſalem. 1785. 8. (4 ſh.) Sermon, The

Digitized by Google

The will of God the ground and principle of civil as well as religious obedience. 1790. 8.

CLARE, [....] *Lord.*

* Faith a poem. 1774. 4. (1 ſh. 6 d.) Verſes addreſſed to the Queen. 1775. 4. (1 ſh.)

— [Peter] *Surgeon.*

On the cure of abſceſſes by cauſtic and on the treatment of wounds and Ulcers —. 1779. 8. (2 ſh. 6 d.) Ed. 2. 1780. überſ. Samml. f. A. Th. 6. S. 110. S. 626. Samml. f. W. A. St. 1. S. 1. On the Gonorrhoea. 1781. 8. (1 ſh.) Ed. 5. 1789. 8. (1 ſh.)

CLARK, [Alexander] *Gardener at Drumcrief in Scotland.*

View of the glory of the Meſſiah's kingdom —. 1763. 8. (2 ſh. 6 d.) Emblematical repreſentation of the paradiſe of God —. 1779. 8. (3 ſh.)

CLARK, [Ewan]

Miſcellaneous poems. 1779. 8.

— [George]

Vindication of the honour of god and of the rights of Men in a letter to Mr. de *Coetlogon*, occaſioned by the publication of Mr. *Edwards's* ſermon on the eternity of hell torments. 1789. 8. (6 d.) Defence of the unity of god in four letters to M. *Harper* —. 1790. 8. (2 ſh. 6 d.)

— [George] *Eſq.*

The penal ſtatutes abridged and alphabetically arranged —. 1777. 8. (3 ſh.) Alphabetical epitome of the common law of England —. 1778. 8. (3 ſh. 6 d.) The game laws from King Henry III. to the preſent period —. 1786. 12. (3 ſh.) A defence of the unity of God in IV letters —. 1789. 8. (2 ſh. 6 d.)

— [Hugh] *Heraldic Engraver.*

H. Clark and *Thomas Wormall's* Introduction to Heraldry. 1775. 12. (2 ſh. Hiſtory of Knighthood containing the religious and military orders which have been inſtituted in Europe —. Vol. I. 2. 1784. 8. (10 ſh. 6 d.)

— [James] *Farrier.*

Obſervations upon the ſhoeing of horſes, with an anatomical deſcription of bones in the foot of a horſe. P. 1. 2. 1772. 8. (1 ſh. 6 d.) Ed. 2. 1776. 8. (3 ſh.) überſ. Leipz. 1777. 8. On the prevention

Digitized by Google

tion of diſeaſes incidental to horſes from bad management in regard to ſtables, food, water, air and exerciſe with obſervations on ſome of the ſurgical and medical branches of farriery. 1788. 8. (7 ſh. 6 d.) überſ. Wien. 1790. 8.

CLARK, [James] *Surgeon in Dominica.*
Hiſtory of an anevriſm of the crural artery with ſingular circumſtances. (*Duncan's* M. C. Dec. 2. Vol. 3. p. 326.) Hiſtory of caſes of abſceſſes in the liver, with obſervations on the effects of opening them. (Ibid. Dec. 2. Vol. 4. p. 317.) Hiſtory of a caſe of ſchirrous liver. (Ibid. Dec. 2. Vol. 4. p. 355.)

—— [John] *F. A. S. Scot.* (born in Scotland.)
Anſwer to *Will. Shaw* on the authenticity of the poems of Oſſian. 1781. 8. (1 ſh.) * The works of the Caledonian bards, translated from the Galic. Vol. 1. 1778. 8. (3 ſh.) Translation of the adventures of Telemachus. 1773. 4. (1 ſh. 6 d.)

—— [John] *M. D. Phyſician at Newcaſtle.*
Obſervations on the diſeaſes in long voyages to hot countries, and particularly — in the Eaſt-Indies. 1773. 8. (6 ſh.) Obſervations on fevers, eſpecially thoſe of the continued type —. 1780. 8. (5 ſh.) Obſervations on the hepatitis. (Med. Com. of Ed. Vol. 5. p. 423.) Caſe of obſtructed ſecretion of urine. (Ibid. Vol. 6. p. .) On the influenza as it appeared at Newcaſtle upon Tyne. 1783. 8.

CLARKE, [Cuthbert] *Lecturer in experimental philoſophy.*
Theory and practice of husbandry — with a compendium of mechanics. 1777. 4. (10 ſh. 6 d.) A new complet ſyſtem of weights and meaſures —. 1789. 4. (1 ſh. 6 d.)

—— [Edward] *A. M. Rector of Pepperharrow in Surrey.*
born .... died d. Nov. 1786.

—— [Henry]
Practical perſpective —. Vol. 1. 1776. 8. (6 Sh.) The rationale of circulating numbers —. 1777. 8. (3 Sh. 6 d.) *Lorgna* on the ſummation of infinite converging ſeries with algebraic diviſors — translated from the latin. 1780. 4. (10 Sh. 6 d.) Supplement. 1782. 4. (2 Sh. 6 d.)

CLAR-

Digitized by Google

CLARKE, [James] *Land-Surveyor.*

Survey of the lakes of Cumberland, Weſtmorland and Lancaſhire —. 1787. fol. (2 L. 5 Sh.) Ed. 2. 1790. fol. (1 L. 1 Sh.)

— [John] *Licentiate in Midwifery, of the royal college of phyſicians and Teacher in Midwifery in London.*

Eſſay on the epidemic diſeaſe of lying in women of the Years 1787 and 1788. 1788. 4. (2 Sh. 6 d.) (überſ. Samml. f. A. *Th.* 13. S. 161.) Two ſucceſsful caſes of delivery by the crotchet, in extreme deformity of the pelvis. (Lond. M. J. Vol. VII. P. 1. überſ. Journal für Geburtsh. St. 1. On the cauſe of the death of children when the umbilical cord is compreſſed during labour. (Ibid. Vol. VIII. P. 2.)

— [John] *Firſt-Lieutenant of Marines*

Narrative of the battle fought on the 17 June 1775. — on Bunker's hill near Charlestown in New-England —. 1775. 8. (1 Sh.)

— [Joſeph] *M. D. Phyſician to the lying in Hoſpital at Dublin. F. J. A.*

Obſervations on ſome cauſes of the exceſs of the mortality of males above that of females. (Philoſ. Transact. 1786. p. 349. London M. J. Vol. IX. P. 2.) On the properties commonly attributed by medical writers to human milk on the changes it undergoes in digeſtion, and the diſeaſes ſuppoſed to originate from this ſource in infancy. (London M. J. Vol. XI. P. 1. Tr. of J. A. 1788.)

— [M... A...] *M. D. and Profeſſor of Midwifry.*

Directions for the management of Children, from the time of their birth to the age of ſeven Years. 1773. 8. (2 Sh.)

— [Samuel] *Teacher of the Mathematics.*

The laws of chance —. 1758. 8. (4 Sh.) The britiſh gauger: or trader and officer's inſtructor in the royal revenue of the exciſe and cuſtoms —. 1761. 12. (5 Sh.) Introduction to the theory and practice of Mechanics —. 1764. 4. (6 Sh.) *Sentiments — for the coining of 40,000 pounds worth of ſilver. 1771. 8. (6 d.) Letter to *Rich. Price* containing a refutation of his treatiſe on reverſionary payments. 1777. 8. (2 Sh.)

CLARKE,

Digitized by Google

CLARKE, [Thomas] *Surgeon at Market Harborough.*
A case of epilepsy successfully treated. (London M. J. Vol. 1. p. 428. übers. Samml. f. A. Th. 7. S. 201.)

—— [Thomas] *A. M. at Oxford and Goettingen.*
The Crisis of immediate concernments of the british empire. 1786. 8. The second edition of Junius Alter's letter to Mr. O'Leary with a short examination into the first causes of the present lawless spirit of the irish peasantry and a plan of reform. 1787. 8.

—— [William] *M. A: Rector at Chichester.*
born at Haghman-Abbey, Shropshire 1696. died d. 21 Oct. 1771.

CLARKSON, [T....] *M. A.*
*Essay on the slavery and commerce of the human species particularly the African. 1786. 8. (4 Sh.) Ed. 2. (with the author's name) 1788. (3 Sh.) On the impolicy of the African slave trade. 1788. 8. (2 Sh. 6 d.) On the comparative efficiency of regulation or abolition, as applied to the slave trade. 1789. (1 Sh. 6 d.) übers. von *M. C. Sprengel.* Leipz. 1789. 8.

CLATER, [Francis] *Farrier at Newark.*
Every man his own farrier. 1783. 8. (5 Sh. 6 d.)

CLAVERING, [Robert] *Architect.*
On the construction and building of Chimney's and the causes of their smoaking. 1779. 8. (2 Sh. 6 d.)

CLAYTON, [William] *Esq. of his Majesty's Navy.*
An Account of Falkland Islands. (Phil. Transact. 1776. p. 99.)

CLEAVER, [E....] *of Whitwell, near York.*
Comparison between red and white wheat. (*Hunter's* G. E. Vol. 5. p. 245.) On lime. (Ibid. Vol. 5. p. 246.) On preparing seed-wheat with oil. (Ibid. Vol. 5. p. 255.)

CLEGG, [James] *of Rediviles, near Bury.*
Experiments on dying black. (Philos. Transact. 1774. p. 48.)

CLEGHORN, [George] *M. D: Professor of Anatomy in Trinity College, Dublin.*
born at Grantar, near Edinburgh 1716. died d. Dec. 1789.

CLEGHORN,

Digitized by Google

CLEGHORN, [James] *M. B.*
History of an Ovarium, wherein were found teeth, hair and bones. (Tr. of I. A. 1787. p. 73.)

CLELAND, [John] *Esq.*
born 1709. died d. 23 Jan. 1789.

CLERKE, [William] *Sir, Baronet: Rector of Bury, Lancasterſhire.*
Thoughts on the means of preſerving the health of the poor by prevention and ſuppreſſion of epidemical fevers. 1790. 8. (6 d.)

CLIFFORD, [Charles] *Esq.*
Remarks on the ſpeech of Lord *Thurlow* on a motion for the houſe to reſolve itſelf into a committee on the inſolvent debtors bill —. 1788. 8. (1 ſh.)

CLINTON, [Henry] *Sir. Knight Baron. Lieutenant-General in the army, Colonel of the 70 Regim. of Dragoons and of the 84 Regim. of Foot, Governor of Limeric in Ireland.*
Narrative, relative to his conduct during part of his command of the King's troops in North-America particularly that which reſpects the unfortunate iſſue of the campaign in 1781. 1782. 8. (2 ſh.) Obſervations on ſome parts of the anſwer of Earl Cornwallis to — Narrative —. 1782. 8. (1 ſh. 6 d.) Letter to the Commiſſioners of public accounts, relative to ſome obſervations in their 7 report —. 1784. 8. (1 ſh.)

CLIVE, [Catherine] *Actreſs.*
born.... died d. 5 Dec. 1785.

CLOWES, [Thomas] *Surgeon at Wingham, in Kent.*
A caſe of hernia. (London M. J. Vol. X. P. I.)

CLUBBE, [J...] *Surgeon at Ipswich, Suffolk.*
On the inflammation in the breaſts of lying in women. 1779. 8. (2 ſh. 6 d.) On the nature of the venereal poiſon. 1782. 8. (2 ſh.) On the virulent gonorrhoea. 1787. 8. (1 ſh. 6 d.)

— [John] *Rector of Wheatfield and Vicar of Debenham, Suffolk.*
The hiſtory and antiquities of the ancient villa of Wheatfield. 1758. 4. (1 ſh. 6 d.) Sermon before the widows and orphans of clergymen. 1752. (6 d.) *Phyſiognomy. 1764. 4. (1 ſh. 6 d.) Miſcellaneous tracts. Vol. 1, 2. 1771. 8. (6 ſh.)

Digitized by Google

COBB, [James]
The contract or female captain, a farce. 1779. The wedding night. 1780. Who'd have thought it; a farce. 1781. Kenſington garden, or the walking jockey. 1781. *The ſtranger at home, a comic opera. 1785. 8. The humouriſt, a farce. 1785. The firſt floor, a farce. 1787. *Love in the eaſt, or the adventures of XI hours, an opera. 1788. 8. (1 ſh. 6 d.)

COBB, [John] *D. D. Fellow of St. John's College.*
Eight ſermons. 1783. 8. (3 ſh. 6 d.)

COCHRANE, [Thomas] *M. D. Phyſician in St. Chriſtopher's.*
The uſe of couhage as an anthelmintic. (Med. Com. of Ed. Vol. 2. p 82.) Obſervations on the uſe of cold bathing in the cure of tetanus. (Ibid. Vol. 3. p. 183.) The hiſtory of a caſe in which a large wound of the abdomen, with a remarkable proturſion of the inteſtines, terminated favourably. (*Duncan's* M. C. Vol. 10. p. 276.)

COCKIN, [William]
Account of an extraordinary appearance of a miſt. (Phil. Transact. 1780. p. 157.)

COCKELL, [William] *M D of Pontefract.*
On the retroverſion of the uterus —. 1785. 4. (1 ſh. 6 d.)

COCKSON, [Thomas] *Surgeon at Campden.*
A peculiar caſe of a ſpecies of maggots being diſcharged from the uterus during menſtruation. (Med. Com. of Ed. Vol 3. p 86.)

COETLOGON, [Charles Edward de] *A. M. Chaplain to the Mayoralty.*
Sermons on the 51 pſalm. 8. Vol. 1. 2. 17.. Caution againſt the abominations of the church of Rome. 1779. 8. (6 d.) (ſeveral ſingle ſermons.)

COGAN, [E....]
Addreſs to the diſſenters on claſſical litterature. 1789. 8. (1 ſh.)

COGAN, [Thomas] *M. D. Phyſician in the ſtates of the United Provinces.*
Diſſert. De pathematum animi vi et modo agendi. Lugd. Bat. 1767. 4. Memoirs of the ſociety inſtituted at Amſterdam in favour of drowned perſons for

Digitized by Google

for the Y. 1761-1771. 1773. 8. (2 sh.) Philosophical survey of the Creation. 17.. History of *John Buncle*, junior. 17..

COKE, [Edward] *Sir.*
The first part of the institutes of the laws of England, or a commentary upon *Littleton.* Ed. 13. with notes by *Francis Hargrave* and by *Charles Butler.* — fol. 1788. (4 L. 4 sh.)

COLE, [Charles Nalson] *Esq.*
The works of *Soame Jenyns.* Esq. with his life. Vol. 1-4. 1790.

— [Mary] *Mrs. Cook to the Earl of Drogheda.*
The lady's complete guide; or cookery and confectionary in all their branches —. 1789. 8. (6 sh.)

— [William] *F. A. S: Vicar of Burnham in Buckinghamshire.*
born 1714. died d. 16 Dec. 1782.

— [W....] *A. M: Fellow of King's College, Cambridge.*
Key to the psalms —. 1788. 8. (2 sh.) Exalted affection, or, Sophia Pringle. a poem. 1789. 8. (1 sh.)

— [William]
Observations — on the nature and properties of light and on the theory of Comets. 1777. 8. (2 sh.) Oratio de ridiculo habita Cantabrigiae —. 1780. 4. (1 sh.)

COLEBROOK, [Josiah]
born.... died d. 16 Aug. 1775.

COLEBROOKE, [Henrietta] *Miss.*
Thoughts of *Jean Jacques Rousseau.* Vol. 1. 2. 1788. 8. (7 sh. 6 d.)

COLEMAN, [Charles] *Esq.*
Satirical peerage of England —. 1784. 4. (2 sh. 6 d.)

COLEMANN, [William] *Surgeon at Sandwich in Kent.*
Two cases of scurvy attended with some uncommon circumstances. (London M. J. Vol. 2. p. 117. übers. Samml. f. A. Th. 7. S. 205.) Case of worms discharged through a wound of the groin. (ibid. Vol. 7. P. 3.)

COLERIDGE, [John] *Vicar and Schoolmaster at Ottery St. Mary, Devon.*
Miscellaneous dissertations arising from the XVII & XVIII Chapt. of the book of judges. 1768 8.

Digitized by Google

(5 ſh. 6 d.) A critical latin grammar. 1772. 12. (3 ſh.) Faſt-ſermon on government not originally proceeding from human agency but divine inſtitution. 1777. 4. (1 ſh.)

COLEY, [William] *Surgeon.*
Account of the late epidemic ague, as it appeared in the Neighbourhood of Bridgnorth, in Shropſhire in 1784. 1784. 8. (1 ſh.)

COLLES, [Richard] *Eſq. Barriſter at Law.*
Reports of caſes, upon appeals and writs of error in the high court of Parliament from the Y. 1697 to the Y. 1709 —. 1790. 8. (9 ſh. 6 d.)

COLLET, [John] *M. D. Phyſician at Newbury, Berkſhire.*
born.... died d. 12 May 1780.

COLLIER, [George] *Sir.*
Selima and Azor, a dramatic romance. 1776. 8.

—— [Joel] *Organiſt.*
Muſical travels through England. 1774. 8. (1 ſh.)

COLLIGNON, [Charles] *M. D: Profeſſor of Anatomy at Cambridge: F. R. S.*
born in London d. 30 Jan. 1725. died d. 1 Oct. 1785.

COLLINGWOOD, [Thomas] *Surgeon at Alnwick.*
Account of an uncommon diſcharge, from an opening made into a large tumour in the under part of the belly and back. (*Duncan's* M. C. Vol. 9. p. 344.) Obſervations on the peruvian bark. (Ibid. Vol. 10. p. 265.)

COLLINS, [Walſingham] *Merchant at London.*
Addreſs — with propoſals for the regulation of bankers and brokers. 1778. 8. (1 ſh. 6 d.)

—— [William] *D. D: F. R. S Edin. Miniſter of Inverelk and Chaplain in Ordinary to his Majeſty.*
born.... died 17..

COLLINSON, [John]
Beauties of britiſh antiquity —. 1779. 8. (6 ſh.)

COLLS, [John]
The poet, a poem. 1785. 4. (1 ſh.)

COLLYER, [Joſeph]
born.... died d. 20 Febr. 1776.

Digitized by Google

COLMAN, [George] *Esq. Manager of the Theatres of Covent-garden and the Haymarket.*
born d. 28 Apr. 1733.
The jealous wife; a Comedy. 1761. 8. (1 sh. 6 d.) The Musical lady; a farce. 1762. 8. A Midsummer's night dream, altered. 1763. 8. Philaster, a tragedy; altered from *Beaumont* and *Fletcher*. 1763. 8. The Deuce is in him; a farce 1763. 8. A fairy tale. 1764. 8. The comedies of *Terence*, translated. 1765. 4. (1 L. 1 sh.) Ed. 2. Vol. 1. 2. 1768. (12 sh.) The clandestine marriage, a Comedy. 1766. 8. (1 sh. 6 d.) The english merchant, a Comedy. 1767. 8. (1 sh. 6 d.) The history of King Lear; altered from *Shakespeare*. 1768. 8. T. Harris dissected. 1768. 4. (1 sh. 6 d.) The Oxonian in Town, a Comedy. 1769. 8. (1 sh.) Man and wife, or the *Shakespeare* Jubilee; a Comedy. 1769. 8. (1 sh. 6 d.) The Portrait. 1770. 8. The fairy Prince. 1771. 8. Comus. 1772. 8. Occasional prelude on opening Covent Garden Theater Sept. 1772. 1776. 8. (6 d.) Achilles in petticoats; an Opera. 1774. 8. The man of business, a Comedy. 1774. 8. (1 sh. 6 d.) Epicaene, or the silent woman, altered a Comedy. 1776. 8. (1 sh.) The spleen or Islington Spa; a comic piece. 1776. 8. (1 sh.) New brooms, occasional prelude. 1776. 8. (1 sh.) Dramatic Works. Vol. 1-4. 1777. 8. (1 L. 1 sh.) Bonduca, a Tragedy. 1778. The manager in distress. Prelude. 1780. Translation of *Horace's* Art of poetry. 1783. 4. (7 sh. 6 d.) Connoisseur, a periodical paper. Vol. 1-4. 17.. Miscellaneous Works. Vol 1-3. 1787. Prose on several occasions, accompanied with some pieces in verse. Vol. 1-3. 1787. 8. (12 sh.)

COLMANN, [George] *Jun.* (Son of the preceding.) Two to one, a Comedy. 1784. Turk and no Turk, a Comedy. 1785. Inkle and Yarico, an Opera. 1787. 8. (1 sh. 6 d.) The manager in distress; a prelude. 1780. 8. (1 sh.) Ways and means; or, a trip to Dover. 1788. 8. (1 sh. 6 d.)

COLTMAN, [John]
Every Man's monitor; or the universal counsellor, in prose and verse, being a collection of select sentences,

Digitized by Google

tences, choice maxims and divine precepts. 1781. 8. (2 sh. 6 d.)

COMBE, [Charles] *F. R. S.* *F. A. S.*

Nummorum veterum populorum et urbium in Museo *Guil. Hunteri* Descriptio. 1782. 4. (2 L. 15 sh.) Observations on an inedited coin in the collection of D. *Hunter*. (Arch. Vol. 5. p. 280.)

COMBER, [Thomas] *LL. D. Rector of Buckworth and Morborne, Huntingdonshire and Chaplain to the Countess Dowager of Balcarras.*

Reflections on Dr. *Middleton's* examination of (*Thom. Shertok's*) Bishop's of London discourses on prophecy, 1750. 8. (1 sh. 6 d.) Vindication of the great revolution in England 1688. and of the characters of King *William* and Queen *Mary* — 1758. 8. (1 sh. 6 d.) Correspondance on the (*Young's*) farmer's letters to the people of England. 1770. 8. (2 sh.) Real improvements in Agriculture. 1772. 8. (1 sh. 6 d.) Translation of *Theodorer's* treatise of laws. 1776. 8. (2 sh.) *Christopher Wandesforde's* book of instruction. 1777. 8. (1 sh. 6 d.) The *part second* under the title: Memoirs of the life and death of the Lord *Wandesforde*. 1778. 8. (2 sh. 6 d.)

CONSETT, [Matthew]

Tour through Sweden, Swedish-Lapland, Finland and Denmark in a series of letters. 1789. 4. (10 sh. 6 d.) übers. Leipzig. 1790. 8.

CONWAY, [Henry Seymour] *Governor of the Island of Jersey and privy Counsellor.* (Brother to the Earl of Hertford.)

The depopulated vale, a poem. 1774. 4. (2 sh.) False appearances, a Comedy, altered from the french. 1789. 8. (1 sh 6 d.) Speech — on moving in the house of commons May 5. 1780. 8. (1 sh. 6 d.) Description of a druidical monument in the Island of Jersey. (Arch. Vol. 8. p. 386.)

COOK, [....] *Taylor.*

A sure guide against waste in dress; or the woollen Draper's Man Mercer's and taylor's assistant —. 1787. 8. (5 sh.)

COOK,

Digitized by Google

COOK, [Adam Moſes Emanuel]
The King cannot err, a Comedy. 1762. 8. The heroic converted, or the maid of bath married. 1771. 8.

—— [James] *Captain, Commander of the ſhip, the Endeavour F. R. S.*
born at Whitby in Yorkſhire 1728. died at O-Whyhe d. 14 Febr. 1779.

—— [John] *M. D. Phyſician at Hamilton, Lanerk.*
On diſeaſes of children. 1769. 8. (1 ſh.) Voyage and travels through the Ruſſian empire, Tartary and part of the kingdom of Perſia. Vol. 1. 2. 1770. 8. (12 ſh.) Treatiſe of poiſons, vegetable, animal and mineral with their cure. 1770. 8. (1 ſh.) Natural hiſtory of Lac, Amber and Myrrh. 1770. 8 (6 d.)

—— [R....] *Surgeon at Barking, in Eſſex.*
Account of a — cure of a dropſy of the belly, after the patient had been tapped ſixteen times. (London M. J. Vol. VII. P. 1. überſ. Samml. f. A. Th. XI. S. 720.) Account of a fracture of the ſcull, by a piſtol ball, that entered the cranium at the right temple and was ſucceſſfully extracted. (London M J. Vol. 3. p 72.)

COOKE, [James] *M. A*
Drill husbandry perfected —. 1784. 12. (1 ſh.)

—— [John] *M. A. Chaplain of Chriſt church, Oxford, and Rector of Wentnor, Salop.*
The preacher's aſſiſtant — containing a ſeries of the texts of ſermons and diſcourſes publiſhed either ſingles or in volumes, by divines of the church of England and by the diſſenting clergy ſince the reſtoration to the preſent time. — Vol. 1. 2. 1783. 8. (16 ſh.) — and *John Maule's* Account of the royal hoſpital for ſeamen at Greenwich. 1789. 4. (7 ſh. 6 d.)

—— [John] *Surgeon at Glouceſter.*
Account of the diſcovery of the corpſe, of one of the abbots of Glouceſter. (Arch. Vol. 9. p. 10.)

—— [William] *Greek Profeſſor of King's College, Cambridge, Rector of Hempſted Norfolk*
Ariſtoteles De poetica, cum verſione et notis. 1785. 8. (3 ſh. 6 d.) Praelectio ad actum publicum habita Cantabrigiae. 1787. 4. (1 ſh.) Poetical eſſays

Digitized by Google

on ſeveral occaſions. 1775. 4. (5 ſh.) The Revelations, translated and explained. 1789. 8. (6 ſh.) (ſeveral ſingle ſermons.)

COOKE, [William] *M. A: Rector of Oldbury and Didmarton, Glouceſterſhire, Vicar of Enford, Wiltſhire and Chaplain to the Earl of Suffolk.*
born .... died d. 25 Febr. 1780.

—— [William] *A. B. Fellow of new College, Oxford and Chaplain to the Marquis of Tweedale.*
The conqueſt of Quebec, a poem. 1769. 4. (1 Sh. 6 d.) The Way to the temple of true honour and fame by the paths of heroic virtue —. Vol. 1-4. 1773. 12. (12 ſh.) The capricious lady, a Comedy, altered from *Beaumont* and *Fletcher*. 1783. 8.

—— [William] *Eſq. of Lincoln's Inn.*
Compendious ſyſtem of the bankrupt law. 1786. 8. (8 ſh.) Ed. 2. Vol. 1. 2. 1788. 8. (10 ſh.)

—— [William] *Eſq. of the Middle temple.*
The Elements of dramatic criticiſm —. 1775. 8. (4 ſh.) überſ. (von J. Andr. *Engelbrecht* u. Alb. *Wittenberg*) Lübeck. 1777. 8.

COOKSON, [James] *Clerk. A. B. Rector of Colemere and Prior's Deane, Hants.*
Thoughts on polygamy —. 1782. 8. (6 Sh.)

—— [John] *M. B.*
born 1700. died at Wakefield, Yorkſhire, d. 4 May 1779.

COOLEY, [William] *Surgeon in Bridgnorth, Shropſhire.*
Account of the late epidemic ague in the Y. 1784. with obſervations on a dyſentery that prevailed at the ſame time. 1785. 8. (1 Sh.)

COOMBE, [Thomas] *D. D.*
The peaſant of Auburn, or the emigrant, a poem. 1783. 4. (1 Sh.) (ſeveral ſingle ſermons.)

—— [Thomas] *Eſq.*
Meteorological obſervations made at Philadelphia. (Tr. of A. S. Vol. 1. p. 70.)

COOPER, [Allen] *Eſq. Maſter of the Atlas Eaſt-India Men.*
Account of the effects of lightning on board the Atlas. (Phil. Transact. 1779. p. 160.)

—— [Samuel] *D. D. Miniſter of Great-Yarmouth.*
Definitions and axioms relative to charity, charitable

Digitized by Google

table inſtitutions and the poor's laws. 1764. 8. (2 ſh.) Explanations of ſome difficult textes in the New Teſtament. 1771. (3 Sh.) Addreſſ to perſons after confirmation. 1783. 8. (1 Sh.) Conſolation to the mourner and inſtruction both to Youth and old age, from the early death of the righteous. 1786. 8. (2 Sh. 6 d.) The one great argument for the truth of chriſtianity from a ſingle prophecy, evinced in a new explanation of the 70 Chapt. of Iſaiah. 1786. 8. (3 Sh. 6 d.) (ſeveral ſingle ſermons.)

COOPER, [Thomas] *Eſq.*
Letters on the ſlave trade. 1787. 8.

— [William] *D. D: F. R. S: Archdeacon of York.*
born.... died d. 10 Jul. 1786.

— [William] *M. D: Phyſician at London.*
born.... died d. 4 May 1779.

— [William]
Poems. 1782. 4.

COOTE, [Charles] *A. M.*
Elements of the grammar of the engliſh language. 1788. 8. (5 Sh.)

COPE, [J... A...] *M. D.*
Eſſay on the vittues and properties of the Ginſeng-tea. 1786. 8. (1 Sh.)

COPLAND, [Samuel] *D. D. Miniſter of the Goſpel at Fintray.*
Eſſay on the chriſtian character —. 1785. 8. (3 Sh.)

CORBET, [John]
Conciſe ſyſtem of engliſh grammar. 1784. 12.

CORDINER, [Charles] *Miniſter at Bamff in Scotland.*
Antiquities and Scenery of the North of Scotland. 1780. 4. (12 Sh. 6 d.) Remarkable ruins and romantic proſpects in the North of Scotland. Number 1-6. 1786. 4. (1 L. 10 Sh.) überſ. *Ebeling's* Neue Samml. von Reiſebeſchreib. Th. 5. S. 95.

CORDWELL, [J...]
New ſyſtem of phyſic founded on the principles of nature and not on the materia medica. 1768. 8. (1 Sh.) **Second* tract. 1770. 8. (1 Sh. 6 d.) **Remarks on Warner's* — account of the gout —. 1769. 8. (1 Sh.)

CORNISH, [James] *Surgeon at Torneſſ, Devonſhire.*
Of the torpidity of ſwallows and martins. (Phil. Transact. 1775. p. 343.)

Digitized by Google

CORNISH, [Joſeph] *Paſtor to the church of Proteſtant Diſſenters at Colyton, Devon.*
The life of Mr *Thom. Firmin*, Citizen of London. 1780. 8. (2 Sh.) On importance of claſſical learning with remarks on *Knox's* liberal education. 1783. 8. (1 Sh. 6 d.)

CORNWALLIS, [Charles] *Earl. Lieutenant-General, Knight of the Garter and privy counſellor.*
Anſwer to *Henry Clinton's* narrative —. 1783. 8. (3 Sh. 6 d.)

CORNWELL, [B....] *M. D.*
The domeſtic phyſician or guardian of health. 1784. 8. (7 Sh. 6 d.) überſ. Erfurt. 1788. 8.

CORP, [William] *M. D: Phyſician to the pauper charity of Bath.*
Eſſay on the jaundice in which the property of uſing the Bath waters in that diſeaſe — is conſidered. 1785. 8. (1 Sh. 6 d.)

COSENS, [....] *Miniſter of Teddington, Middleſex; Chaplain to the Earl of Denbigh.*
The oeconomy of beauty; in a ſeries of fables. 1777. 4. (10 Sh. 6 d.)

COSTARD, [George] *M. A. Vicar of Twickenham, Middleſex.*
born 1710. died 1782.

COSTIGAN, [Arthur William] *Esq. late Captain of the Iriſh brigade in the ſervice of Spain.*
Sketches of ſociety and manners in Portugal. Vol. 1. 2. 1788. 8. (10 Sh. 6 d.) überſ. Th. 1. 2. Leipz. 1789. 8.

COTTER, [Georg Sackville] *A. M. of Trinity College, Cambridge.*
Poems. Vol. 1. 2. 1788. 8. (7 Sh.)

COTTON, [....] *Captain of his Majeſty's ſhip Pallas.*
Extracts relative to the britiſh forts in Africa — with obſervations of *John Roberts* —. 1778. 8. (1 Sh.)

—— [Charles] *M D.* (Proprietor of a private madhouſe near St. Alban's.)
born ... died d. 2 Aug. 1788.

COVEY, [John] *Apothecary at Baſingſtoke in Hampſhire.*
Obſervations and facts on the inoculation of the ſmallpox. (London M. J. Vol 7. P. 2.) Further obſervations on the inoculation of the ſmallpox, (Lon-

Digitized by Google

(London M. J. Vol. 8. P. 1.) überſ. Samml. f. A. Th. 12. S. 57. On the good effects of Mercury in a diſeaſe apparently of the lymphatic ſyſtem attended with nervous ſymptoms. (London M. J. Vol. VIII. P. 2. überſ. Samml. f. A. Th. 12. S. 542.)

COURCY, [Richard de] *Vicar of St. Alkmond's, Shrewsbury.*

Two ſermons: National troubles a proper ground for national humiliation. 1776. 8. (1 ſh.) The rejoinder —. P. 1. 1777. 8. (3 ſh.) Two ſermons: The Lord's controverſy with a guilty nation. 1778. 8. (1 ſh.) Letter of ſolemn counſel from a miniſter of the goſpel to a perſon in a declining ſtate of health. 1778. 8. (6 d.)

COURTENAY, [John] *Member of Parliament.*

Poetical review of the literary and moral character of D. *Sam. Johnſon.* 1786. 4. (2 ſh.) Philoſophical reflections on the late revolution in France and the conduct of the diſſenters in England. 1790. 8. (2 ſh.) Ed. 3. with additions. 1790. 8. (2 ſh.)

COWLEY, [H. . . .] *Mrs.*

* The Runaway; a Comedy. 1776. 8. (1 ſh. 6 d.) Who's the dupe? a farce. 1779. 8. (1 ſh.) Albina, counteſs Raimond; a Tragedy. 1779. 8. (1 ſh. 6 d.) The maid of Aragon; a Tale. 1780. 4. (2 ſh. 6 d.) The ſchool for eloquence. 1780. The world as it goes, or a trip to Montpelier, a Comedy. 1781. Second thoughts are beſt; a Comedy. 1781. The Bell's ſtratagem; a Comedy. 1782. 8. (1 ſh. 6 d.) Which is the man? a Comedy. 1783. 8. (1 ſh. 6 d.) A bold ſtroke for a husband, a Comedy. 1784. 8. (1 ſh. 6 d.) More ways than one; a Comedy. 1784. 8. (1 ſh. 6 d.) The ſchool for grey beards, or the mourning bride, a Comedy. 1786. 8. (1 ſh. 6 d.) Scottiſh village or pitcairne green, a poem. 1786. 4. (2 ſh.) The fate of Sparta, or, the rival kings, a Tragedy. 1788. 8. (1 ſh. 6 d.)

COWLING, [Richard] *M. D. Surgeon to the 85 Regiment of ſooth.*

Diſſ. De rhevmatiſmo. Edinb. 1775. 8. Caſe of hemiplegia, ſucceeded by mania. (London M. J. Vol. 2. p 198. überſ. Samml. f. A. Th. 7. S. 485.

COWPER, [Henry] *Esq. Barriſter at law, of the Middle-Temple.*

Reports

Digitized by Google

Reports of cases adjudged in the King's bench from 1774 - 1778. fol. 1788. (1 L. 16 sh.)

COWPER, [Spencer] *D D. Dean of Durham.*
born . . . . died d. 25 March. 1774.

—— [William] *of the Inner-Temple.*
Poems. Vol. 1. 1782. Vol 2. the task a poem with an epistle to Jos. Hill; Tirocinian or a review of schools; and the history of John Gilpin. 1785. 8. (8 Sh.)

COX, [A. . . M. . .]
Joseph: a poem. 1783. 12. (3 Sh.)

—— [Joseph Mason] *M. D. at Fishponds, near Bristol.*
History of a case of insanity, cured by the use of the Digitalis purpurea. (*Duncan's* M. C. Dec. II. Vol. 4. p. 261.)

—— [N. . . .] *Esq.*
The fowler, containing the methods of taking land and water fowl. 1788. (1 Sh. 6 d.)

COXE, [Samuel Compton] *of Lincoln's Inn.*
William Peere William's collection of reports of cases argued and determined in the high court of chancery —. Ed. IV. 1787. 8. (1 L. 11 Sh. 6 d.)

—— [William] *M. A: F. R. S: F. A. S: Rector of Bemerton and Chaplain to the Duke of Marlborough.*
Sketches of the natural civil and political state of Swisserland. 1779. 8. (6 Sh.) übers. Zürich. 1781. 8. Travels in Switzerland. Vol. 1 - 3. 1789. 8. (1 L. 4 Sh.) Account of the Russian discoveries between Asia and America. 1780. 4. (18 Sh.) übers. Frankf. u. Leipz. 1783. 8. Supplement: Comparative view of the russian discoveries, with those made by Capt. Cook and Clerke. 1787. 4. (1 Sh. 6 d.) Account of the prisons and hospitals in Russia, Sweden and Denmark. 1781. 8. (1 Sh. 6 d.) Travels into Poland, Russia, Sweden and Denmark — with cartes and engravings. Vol. 1. 2. 1784. 4. (2 L. 2 Sh.) übers. von *J. Pezzl.* Th. 1. 2. Zürich. 1785. 4. Letter to *Mich. Price* upon his discourse on the love of our country. 1790. 8. (1 Sh.)

COYTE, [William B. . .] *M. B. Physician at Ipswich, Suffolk.*
The consequences of a crown-piece swallowed by an epileptic man. (Med. Transact. Vol. 3. p. 30.)

COZENS,

Digitized by Google

COZENS, [Alexander]
Principles of beauty relative to the human mind. 1778. fol. (1 L. 5 Sh.) A new method of aſſiſting the invention in drawing original compoſitions of Landſcape. 1785.

CRABBE, [George] *Chaplain to the late Duke of Rutland.*
*The library, a poem. 1781. 4. (2 Sh.) The village, a poem. 1783. 4. (2 Sh. 6 d.) *The ſkull, a tale. 1783. 4. (2 Sh.) The news-paper, a poem. 1785. 4. (2 Sh.) Sermon on the death of the Duke of *Rutland.* 1788. 4. (1 Sh.)

CRADDOCK, [Joſeph] *M. A: F. R. S.*
*Letters from Snowdon deſcriptive of a tour through the northern counties of Wales —. 1770. 8. *Zobeide, a Tragedy. 1771. 8. (1 Sh. 6 d.) *Village memoirs —. 1775. 8. (3 Sh.) *Account of ſome of the romantic parts of North-Wales. 1777. 8. (2 Sh. 6 d.)

CRAIG, [William] *D. D. Miniſter of St. Andrew's church, Glasgow.*
born d. Febr. 1709. died 1783.

CRAKELT, [William] *M. A. Rector of Nurſted and Iſield in Kent.*
John Entick's new ſpelling dictionary —. 1785. 12. (2 Sh.) Ed. . . 1788. 4. (4 Sh.)

CRAMMOND, [Hercules] *M. D.*
Outlines of human life. 1787. 8. (3 Sh.)

CRANE, [John] *Phyſician at Dorcheſter.*
Account of the nature, properties and medicinal uſes of the mineral water at Nottington, near Weymouth, Dorſet. 1789. 8. (1 Sh.)

— [Thomas] *Miniſter of St. Olave, Cheſter; Chaplain to Earl Verney.*
The common engliſh translation of the 109 pſalm — corrected —. 1772. 4. (6 d.) The common engliſh translation of the 45 pſalm — corrected. 1774. 8. (1 Sh.) The poetic works of *William Smith,* D. D. late Dean of Cheſter, with his life and writings. 1788. 8. (1 Sh. 6 d.)

CRAVEN, [Elizabeth] *Baroneſs* (Daughter of the Earl *Aug. Berkeley.* At preſent by the court of Anſpach.)
The ſleep-walker. 1778. 8. The family picture. 17.. Modern anecdote, or the hiſtory of the Baron

Baron Kinkvervankotsdarsprakengotchderns. 17.. The ſilver tankard. 1781. The miniature picture; a Comedy. 1781. 8. (1 Sh. 6 d.) Nuriad, Comedie en 3 Actes. Anſpac. 1787. Journey through the Crimea to Conſtantinople. 1789. 4. (18 Sh.) überſ. Leipz. 1789. 8.

CRAVEN, [William] *B. D. Profeſſor of Arabic at Cambridge.*

Sermons on the evidence of a future ſtate of rewards and puniſhments —. 1776. 8. (1 Sh. 6 d.) Ed. 2. 1783. 8. (2 Sh. 6 d.)

CRAUFURD, [C...] *Captain of the Queen's regiment of Dragoon guards.*

—— [R...] *Capt. of the* 101 *Regt.*

Translation of *J. G. Tielke's* account of events of the war between the Pruſſians, Auſtrians and Ruſſians from 1756–1763. Vol. 1. 2. 1788. 8. (1 L. 10 Sh.)

—— [George] *Esq.*

On the actual reſources for eſtabliſhing the finances of Great-Britain. 1785. 8. (2 Sh 6 d.) Enquiry into the ſituation of the Eaſt-India company. 1789. (3 Sh.)

CRAWFORD, [Adair] *M. D: F. R. S. at Edinburgh and London, Member of the philoſ. Soc. of Dublin and Philadelphia.*

Experiments and obſervations on animal heath and the inflammation of combuſtible bodies. 1779. 8. (2 Sh. 6 d.) Ed. 2. 1788. 8. (7 Sh.) überſ. mit *W. Morgan's* Erinnerungen wider dieſe Theory. Leipz. 1785. 8. überſ. von C. *Crell.* Leipz. 1789. 8. *Lichtenberg's* u. *Forſter's* Göttingiſches Magazin. Jahrg. 1. St. 5. Experiments on the power that animals, when placed in certain circumſtances, poſſeſs of producing cold. (Phil. Transact. 1781. p. 479.)

—— [Charles] *Esq. Fellow commoner of Queen's College, Cambridge. M. A.*

Diſſertation on the phaedon of Plato; or, dialogue of the immortality of the Soul —. 1773. 8. (4 Sh. 6 d.) Sophronia and Hilario; an Elegy. 1774. 4. (1 Sh 6 d.) The revolution, a poem. Canto I. 1776. 4. (1 Sh. 6 d.) Richmond-Hill; a poem. 1777. 4. (1 Sh.) The Chriſtian: a poem. 1781.

Digitized by Google

1781. 8. (2 Sh.) Liberty, a pindaric ode. 1789. 4. (1 Sh.)

CRAWFORD, [James] *Esq.*
born.... died at Edinburgh d. 18 Apr. 1783.

—— [John] *Surgeon.*
On the nature, cauſe and cure of a diſeaſe incident to the liver —. 1772. 8. (2 Sh.) The human muſcles claſſed as they appear in diſſection —. 1785. 4. (2 Sh.)

—— [William] *M. A. one of the Chaplains of the firſt Tyrone regiment.*
Remarks on the Earl of *Cheſterfield's* letters to his ſon. 1776. 12. (2 Sh.) Hiſtory of Ireland; from the earlieſt period to the preſent time. Vol. 1. 2. 1783. 8. (12 Sh.)

CREECH, [....]
*Account of the trial of *William Brodie* and *James Smith* — for breaking into and robbing the general exciſe office of Scotland. 1788. 4. (3 Sh. 6 d.)

CRESWICK, [....] *Teacher of Elocution.*
The female reader; or miſcellaneous pieces in Proſe and verſe; ſelected from the beſt writers — for the improvement of young women with a preface, containing ſome hints on female education. 1790. 12. (3 Sh.

CRIBB, [William] *Surgeon in high Holborn.*
On the uſe of injections in the gonorrhoea. 1773. 8. (1 Sh. 6 d.) Caſe of a luxation of the thigh bone. (London M. J. Vol. 5. p. 412.)

—— [William] *Surgeon at Biſhops Stortford in Hertfordſhire.*
Caſe of a ſtrangulated hernia ſucceſſfully treated with remarks on the uſe of cold applications in the reduction of Herniae. (London M. J. Vol. VI. p. 259.)

CRICHTON, [Alexander] *M. D.*
Account of the effects of the Aſtragalus Exſcapus *Linn.* in the cure of the venereal diſeaſe. translated from the German. (London. M. J. Vol. IX. Part. 4.) On the medicinal effects of the lichen Islandicus and Arnica montana: (London M. J. Vol. X. Part. 3.)

CROCKER,

Digitized by Google

CROCKER, [Abraham] *Schoolmaſter at Ilminſter.*
Introduction to engliſh grammar and rhetorik. 1772. 12. Inſtructions for young people in the public worſhip of god. 1776. 12. (3 d.) The catechiſm of the church of England, with notes. 1780. 12. (2 Sh. 6 d.)

CROFT, [Georg] *D. D Vicar of Arncliff, Maſter of Brewood ſchool and Chaplain to the Earl of Elgin.*
General obſervations concerning education. 1776. 8. (6 d.) A plan for education delineated and vindicated —. 1784. 8. (1 Sh. 6 d.) Eight ſermons preached before the univerſity of Oxford. 1786. 8. (4 Sh.) Sermon; the teſt laws defended. 1790. (1 Sh.)

—— [Herbert]
*Love and madneſs; a ſtory. 1780. 8. (3 Sh. 6 d.)
*The will of King Alfred. 1788. 4. (3 Sh, 6 d.)

—— [John] *F. A. S.*
On the wines of Portugal — on the nature and uſe of wines in general, or pertaining to luxury and diet. 1787. 8. (1 Sh.)

—— [Richard] *Surgeon at Tutbury, in Staffordſhire.*
Account of a ſucceſsful method of reducing the funis in caſes in which it comes down before the head of the foetus. (London M. J. Vol. VII. P. 1. überſ. Journal für Geburthshelfer. St. 1.)

CROMPTON, [Georg] *Esq. of the Inner Temple.*
Practice common placed; or the rules and caſes of practice in the courts of King's bench and common pleas —. Vol. 1. 2. 1780. 8. (16 Sh.) Ed. 2. 1783. 8. (16 Sh.)

CROOKSHANK, [John] *Commander of his Majeſty's ſhip the Lark.*
Conduct and treatment — relating to his attempt to take the glorioſo, a Spaniſh ſhip of war 1747 — 1759. 8. Reply to Admiral *Knowles* pamphlet. 1759. 8. (6 d.) Letter to *Rob. Kirke.* 1772. 8. (6 d.)

CROSS, [John] *Clerk.*
Caſh tables at five pounds and XV per cent, on the duties of exciſe and malt —. 1779. 8. (1 Sh.)

CROSSE, [Thomas] *Esq.*
The power of friendſhip, a poetical epiſtle. 1785. 4. (1 Sh.)

CROWE,

Digitized by Google

CROWE, [C....] *Esq. of Kipling.*
Method of making excellent butter from the milk of cows fed upon turnips. (*Hunter's G. R.* Vol. 5. p. 209.)
—— [William] *LL. B. of New-College, Oxford.*
Sermon before the University of Oxford. 1781. 4. (1 sh.) *Lewesdon Hill, a poem. 1788. 4. (2 sh. (6 d.) Oratio. 1788. 4. (1 sh.)
CRUDEN, [Alexander] *M. A.* born at Aberdeen 1701. died d. 1 Nov. 1770.
—— [John] *Esq. President of the assembly of the united loyalists.*
Address to the loyal part of the british empire and the friends of monarchy. 1784. 8.
CRUIKSHANK, [William]
Anatomy of the absorbing vessels of the human body. 1786. 4. (12 sh.) Ed. 2. 1790. 4. übers. von *C. F. Ludwig.* Th. 1. 2. Leipz. 1789. 4.
CRUISE, [William] *Esq. of Lincoln's-Inn.*
*Essay on the nature and operation of fines. 1783. 8. (3 sh. 6 d.) On the nature and operation of common recoveries. 1783. 8. (2 sh. 6 d.)
CRUSO, [John] *Apothecary.*
Treasury of easy medicines, translated of latin. 1771. 8. (3 sh.)
CRUTTWELL, [Clement]
The Holy Bible — with notes by *Thom. Wilson* and various renderings —. Vol. 1—3. 1785. 4. (4 L. 14 sh. 6 d.) A concordance of parallels, collected from bibles and commentaries —. 1790. 4.
—— [C....] *Surgeon at Bath.*
Advice to lying in Women, on the custom of drawing the breasts. Ed. II. 1779. 4. (1 sh.)
CRUWYS, [H... S...]
Enquiries into the Archetype of the LXX version, its authenticity and different editions. 1774. 8. (1 sh. 6 d.)
CULLEN, [Charles] (Son to D. *Will. Cullen.*)
Translation of *Luyart's* chemical analysis of Wolfram, with a translation of *Sheele's* analysis of the Tungsten —. 1785. 8. (1 sh. 6 d.) *F. S. Clavigero* History of Mexico — translated. Vol. 1. 2. 1787. 4. (2 L. 2 Sh.)

Digitized by Google

CULLEN, [Edmund] *M. D. Fellow of the college of Physicians at Dublin.*

T. Bergmann's physical and chemical essays — translated, with notes. Vol. 1. 2. 1785. 8. (13 Sh.)

—— [William] *M. D. Professor of the practice of physic in the University of Edinburg.* born 1709. died d. 5 Febr. 1790.

CULLEY, [George] *Farmer at Fenton, Northumberland.* Observations on live stock. 1786. 8. (3 Sh.)

CULLUM, [John] *Sir: Baronet: F. R. S: F. A. S.* born 1733. died at London d. 9 Oct. 1785.

—— [Thomas Gery] *Surgeon at St. Edmundsbury.* An encysted watery tumour, adhering to the posterior part of the bladder and to the whole length of the rectum, which brought on a fatal suppression of urine. (Med Obs. Vol. 6. p. 91.) Account of an unusual exfoliation of the cranium. (Mem. of M. S. of L. Vol. 1. p. 194.)

CUMBERLAND, [Richard] *Solicitor and Clerk of the reports in the trade and plantation Office.*

The banishment of *Cicero*, a Tragedy, 1761. 4. (2 Sh. 6 d.) The summers tale, a comedy. 1765. 8. (1 Sh. 6 d.). *Amelia, a musical entertainment. 1768. 8. (1 Sh.) Ed. 2. 1771. 8. (1 Sh.) *The Brothers, a Comedy. 1769. 8. (1 Sh. 6 d.) Timon of Athens, a Tragedy. 1771. 8. (1 Sh. 6 d.) *The West-Indian, a Comedy. 1771. 8. (1 Sh. 6 d.) übers. (von *Joh. Joach. Bode*) 1772. 8. *The fashionable lover, a Comedy. 1772. 8. (1 Sh. 6 d.) übers. durch *K. C. H. Rost*, unter dem Titel: Miss *Obre*, oder die gerettete Unschuld. Leipz. 1774. 8. *The note of Hand, or a trip to new market. 1774. 8. (1 Sh.) The choleric man; a Comedy. 1775. 8. (1 Sh. 6 d.) übers. Mannheim. 1785. 8. Odes. 1775. 4. (1 Sh.) *The princess of Parma, a Tragedy. 1778. The battle of Hastings; a Tragedy. 1778. 8. (1 Sh. 6 d.) Calypso, a new masque. 1779. 8. (1 Sh. 6 d.) Anecdotes of eminent printers in Spain during the XVI and XVII Centuries. Vol. 1. 2. 1782. 8. (5 Sh.) The mysterious husband, a Tragedy. 1783. 8. (1 Sh. 6 d.) Letter to Richard Lord Bishop of Landaff on the subject of his Lordship's letter to the late Archbishop of Canterbury. 1783. 8. (1 Sh. 6 d.) The carmelite, a Trage-

Digitized by Google

Tragedy. 1784. 8. (1 Sh. 6 d.) The natural ſon, a Comedy. 1785. 8. (1 Sh. 6 d.) Übers. Leipzig. 1785. 8. Character of the late Lord *Sackville*. 1785. 8. (6 Sh.) * The obſerver. 1785. 8. (6 Sh.) Ed. 2. Vol. 1 - 5. 1786 - 1790. 8. (17 Sh. 2 d.) Catalogue of the ſeveral paintings in the kings of ſpains palace at Madrid with account of the pictures in the Buen-Retiro. 1787. 12. (2 Sh. 6 d.) * Arundel. Vol. 1. 2. 1789. 8. (5 Sh.) The impoſtors, a Comedy. 1789. 8. (1 Sh. 6 d.)

CUMYNS, [Eliza] *of Brompton.*
Introduction to geography and aſtronomy for the uſe of young ladies. 1787. 4. (5 Sh.)

CUNNINGHAM, [John], born at Dublin 1729. died at Newcaſtle d. 18 Sept. 1773.

— [John]
Inquiry into the Copernican ſyſtem, reſpecting the motions of the heavenly bodies. 1789. 8. (1 Sh. 6 d.)

— [T...] *Eſq. Barriſter at law. F. A. S.*
The practice of a juſtice of peace: containing the ſtatutes which give jurisdiction to that magiſtrate. Vol. 1. 2. 1762. 8. (14 Sh.) A new and compleat law dictionary, or, general abridgment of the law —. Vol. 1. 2. fol. 1767. (3 L. 12 Sh.) Hiſtory of the cuſtoms, aids, ſubſidies, national debts and taxes of England from William the conqueror to the Y. 1778. Ed. III. 1778. 8. (6 Sh.) Hiſtorical account of the rights of election of the ſeveral counties, cities and boroughs of Great Britain —. P. 1. 2. 1783. 8. (5 Sh.) The law of Simony —. 1784. 8. (3 Sh. 6 d.) Supplement to *Bacon's* abridgment containing a table of the names of the caſes; a table of the ſtatutes, or acts of parliament cited; a table of the reporters and other writers —. fol. 1786. (6 Sh.)

CURREY, [Mary] *Mrs.* (maiden name *Elliot.*) born 1745. died d. 1 Oct. 1788.

CURRIE, [James] *M. D.*
Memoirs of the late Dr. *George Bell.* (Mem. of M. Vol. 2. p. 381.)

CURRY, [John] *M. D. Phyſician at Dublin.* born... died d. 24 March. 1780.

Digitized by Google

CURTIN, [Samuel] *Phyſician at Rio Bueno, in Jamaica.*

Obſervations on the Yellow fever of the Weſt-Indies. (*Duncan's* M. C. Vol. 9. p. 286.)

CURTIS, [Anne] (Siſter to Mrs. *Siddons.*)

Poems on miſcellaneous ſubjects. 1783. 12. (5 Sh.)

—— [Roger] *Lieutenant of his Majeſty's ſloop the Otter.*

Particulars of the country of Labradore. (Philoſ. Transact. 1774. p. 372.)

—— [William] *Demonſtrator of Botany to the Company of Apothecaries.*

Experiments and obſervations on bulbous roots, plants and ſeeds growing in water. (Phil. Transact. 1748. p. 267.) On the ſtructure and formation of the teeth. 1769. 8. (1 ſh. 6 d.) Catalogue of the 50 plants from Cheſſea garden. (Phil. Transact. 1774. p. 302.) Fundamenta entomologiæ. 1772. 4. (2 ſh. 6 d.) Hiſtory of the brown tail moth. 1782. 4. (1 ſh. 6 d.) Flora Londinenſis. Numb. 1–63. 1777–1789. fol. (15 L. 15 ſh.) Catalogue of the britiſh-plants in the London botanical garden. 1783. 8. (3 ſh. 6 d.) The botanical magazine; or, flower-garden diſplayed. N. 1–24. 1788. (1 L. 4 ſh.)

CUTHBERTSON, [John] *Mathematical Inſtrument-maker at Amſterdam.*

Deſcription on an improved air pump. 1787. 8. Überſ. Samml. z. P. u. N. G. Th. 4. S. 83. Allgemeene Eigenſchappen van de Electriciteit. Deel. 1. 2. Amſtel. 1782. überſ. Leipz. 1786. 8. Beſchreibung einer Electriſir-Maſchine, überſ. a. d. Holländ. Leipz. 1790. 8.

CUTLER, [Manaſſeh] *F. A. A: F. S. Philad.*

Obſervations of the tranſit of Mercury over the Sun Nov. 12. 1782. (Mem. of B. A. Vol. 1. p. 128.) Obſervations of an eclipſe of the Moon March 29, 1782. and of Eclipſe of the Sun on the 12 April at Ipſwich. (Ibid. p. 162.) Meteorological obſervations at Ipswich in 1781, 1782, and 1783. (Ibid. p. 336. Account of ſome of the vegetable productions, naturally growing in this part of America botanically arranged. (Ibid. p. 396.)

DADE,

Digitized by Google

DADE, [William] *F. A. S. Rector at Barmston, Yorkshire.* born.... died d. 2 Aug. 1790.

DALE, [....]

*Supplement to calculations of the value of annuities —. 1777. 8. (2 sh. 6 d.)

DALGLIESH, [William] *Minister of the gospel at Peebles.*

The sum of christianity —. Vol. I. 2. 1786. 8. (10 sh. 6 d.)

DALLAS, [George] *Esq. Member of the committee — in Bengal.*

Speech - praying redress against an act of parliament —. 1786. 8. (1 sh. 6 d.)

DALLAWAY, [James] *M. A. of Trinity - College, Oxford.*

Letters of the late *Thomas Rundle*, L. L. D. Lord-Bishop of Derry in Ireland to Mrs. *Barbara Sandys*, of Miserden — with introductory memoirs. Vol. I. 2. 1789. 8. (6 sh.)

DALRYMPLE, [Alexander] *Esq. F. R. S.*

Discoveries made in South pacific Ocean. 1767. 8. Two letters to the court of Directors for affairs of the united company of merchants of England, trading to the East-Indies. 1768. 4. (1 sh. 6 d.) On the formation of Islands. (Phil. Transact. 1767. p. 394.) Plan for extending the commerce of this kingdom and of the East-India company. 1769. 8. (1 sh. 6 d.) Historical collection of the several voyages and discoveries in the south pacific Ocean — a litterary translation from the spanish writers. Vol. I. 2. 1770. 4. (1 L. 11 sh.) übers. *Ebelings* N. Samml. v. Reisebeschr. Th. 8. S. 175. Letter to D. *Hawkesworth* occasioned by some groundless and illiberal imputations in his account of the late voyages to the South. 1773. 4. (1 sh.) Proof that the Spaniards can have no claim to Balambangan. 1774. 8. (1 sh.) Collection of voyages, chiefly in the southern Atlantic Ocean, published from original Mss. 1775. 4. (5 sh.) Journal of a voyage to the East-Indies in the ship *Grenville*, Capt. *Burnet Abercrombie* in the Y. 1775. (Phil. Transact. 1778. p. 389.) Account of the loss of the Grosvenor Indiaman. 1783. 8. (1 sh.) *Account of the Gentoo made of collecting the revenues on the coast of Coroman-

romandel. 1783. 8. (1 sh.) *Retrospective view of the ancient system of the East-India company —. 1784. 8. (1 sh. 6 d.) Account of a curious Pagoda near Bombay, drawn up by Capt. *Pyke*, who was afterwards Governor of St. Helena. (Archæol. Vol. 7. p. 323.) The spanish pretensions fairly discussed, 1790. 8. (1 sh.) The spanish memorial of the 4th of June, considered: 1790. 8. (1 sh.)

DALRYMPLE, [David] *Sir*, Lord *New-Hales*.
*Memorials and letters relating to the history of Britain in the reign of James I. 1762. 8. (2 sh. 6 d.) *The secret correspondence of Sir Rob. Cecil with James VI. King of Scotland. 1765. 8. (3 sh.) *Memorials and letters relating to the history of Britain in the reign of Charles I. 1766. 8. (3 sh.) Historical memorials. 1769. 4. Remarks on the history of Scotland. 1773. 8. (4 sh. 6 d.) Annals of Scotland, from the accession of Malcolm III. — to the accession of the house of Stewart. Vol. I. 2. 1775. 1779. 4. (1 L. 7 sh. 6 d.) Inquiry into the secondary causes which Mr. Gibbon has assigned for the rapid growth of christianity. 1786. 4. (7 sh. 6 d.)

—— [George] *Cook by Sir John Whitefoord*.
The practice of modern Cookery —. 1781. 8. (6 sh.)

—— [John] *Sir*, *Earl of Stair*, born ... died 1790.

—— [John] *Sir*, *Baronet of the Kingdom of Scotland*.
Memoirs of Great-Britain and Ireland from the dissolution of the last parliament of Charles II. until the Sea battle of la Hogue, Vol. I. 2. 1773. 4. (2 L. 3 sh.) Three letters to Viscount *Barrington*, late Secretary at War. 1778. 8. (2 sh.) On the exportation of wool. 1781. (1 sh.) Letter to the landed gentlemen and Graziers of Lincolnshire. 1782. 8. (1 sh.) Memoirs of Great-Britain and Ireland from the battle of la Hogue till the capture of the french and spanish fleets at Vigo. Vol. I. 2. 1771. 1788. 4. (12 sh.) Address — upon the interest which they have in the state of the distillery laws. 1786. 8. (2 sh.) Queries concerning the conduct which England should follow in foreign politics in the present state of Europe. 1789. 8. (2 sh. 6 d.)

—— [William] *Major*.
Travels through Spain and Portugal in 1774 with an account of the spanish expedition against Algiers

Digitized by Google

giers in 1785. 1777. 4. (7 Sh. 6 d.). Abeff. Lipz. 1778. 8. Tactics. 1781. 8. (5 Sh.)

DALRYMPLE, [William] *D. D. Minister at Ayr.*
History of Christ for the use of the unlearned —. 1787. 8. (6 Sh.) Family worship explained in four sermons. 1787. 8. (2 Sh.)

DALTON. [Maria Regina]
The vicar of Landsdowne. Vol. 1. 2. 1789. 8. (6 Sh.)

— [Richard] *Esq. Antiquarian to the King.*
Remarks on XII historical designs of Raphael and the Musæum Græcum et Ægyptiacum or antiquities of Greece and Egypt. 1751. 8. (6 d.) Every one his own physician, or, the present practice of physic. 1780. 8. (2 Sh. 6 d.) Remarks on prints intended to be published, relative to the manners, customs — of the present inhabitants of Egypt —. 1781. 8. (1 Sh.)

DALZEL, [Andrew] *M. A. Professor of greek in the University of Edinburgh.*
Collectanea græca, minora, cum notis philologicis atque lexico. 1787. 8. (5 Sh.)

DANCER, [Thomas] *M. D. Physician to the troops.*
History of the expedition against Fort San Juan, so far as it relates to the diseases of the troops —. 1782. 4. (2 Sh. 6 d.)

DANIEL, [Samuel] *M. D. Physician at Crewkherne in Somersetshire.*
Diss. De Ictero. Edinb. 1776. 8. A case of ptyalism, apparently occasioned by a diminished secretion of urine. (M. C. Vol. 1. p. 155.) A case of painful menstruation, attended with vomiting. (London M. J. Vol. 5. p. 183.)

DANNET, [Henry] *M. A. Minister of St. John's, Liverpool.*
Examination of Mr. Harris's scriptural researches on the Licitness of the slave trade. 1788. 8. (2 Sh.)

DARBEY, [....] *Apothecary to the Infirmary at Manchester.*
Account of good effects from the vapour-bath in an hydropic case. (*Duncan's* M. C. Vol. 9. p. 305.)

DARBY, [John] *Jun. Surgeon at Diss, in Norfolk.*
Case of emphysema. (London M. J. Vol. VIII. P. 4.)

DARWALL, [John] Political lamentations —. 1777. 4. (2 Sh.)

DARWIN, [. . . .] The botanic garden — a poem. 1789. 4. (12 Sh.)

—— [Charles] born at Lichtfield d. 3 Sept. 1758. died at Edinburgh, (where he was ſtudying phyſic,) d. 15 May. 1778.

—— [Eraſmus] *M. D. F. R. S.* Remarks on the opinion of *Henry Eeles* concerning the aſcent of vapours. (Phil Transact. 1760. p. 240.) An uncommon caſe of an haemoptyſis. (Ibid. 1761. p. 526.) Experiments on animal fluids in the exhauſted receiver. (Ibid 1774. p. 344.) A new caſe in ſquinting. (Ibid 1778. p. 86. Account of the ſucceſsful uſe of foxglove in ſome dropſies and in the pulmonary conſumption. (Med. Transact. Vol. 3. p. 255.) Account of an artificial ſpring of water. (Phil. Transact. 1785. p. 1.) Frigorific experiments on the mechanical expanſion of air, explaining the cauſe of the great degree of cold on the ſummits of high mountains; the ſudden condenſation of aerial vapour and of the perpetual mutability of atmoſpheric heat. (Ibid. 1788. p. 43. überſ. *Gren* J. d. Ph. Th. 1. S. 73.)

—— [Robert Waring] *M. D.* New experiments on the ocular ſpectra of light and colours. (Phil. Transact. 1786 p. 313.)

DAVIDSON, [David] Thoughts on the ſeaſons — partly in the ſcottiſh dialect. 1789. 8. (3 Sh.)

—— [George] Account of a new ſpecies of the bark-tree found in the iſland of St. Lucia. (Phil. Transact. 1784. p. 452.)

—— [Thomas] *Surgeon in Carriacou.* Facts relative to the ſmall-pox. (Lond. M. J. Vol. X. P. 4.)

—— [William] *Architect and Landſurveyor.* Arithmetic and meaſurement, improved by examples and plain demonſtrations —. 1779. 8. (2 Sh. 6 d.)

DAVIES, [Arabella] *Mrs.* Letters from a parent to her children. 1788. 12. (2 Sh. 6 d.)

—— [David], *Eſq. of the Middle Temple.* The juryman's guide; or the engliſhman's right —. 1779. 8. (1 Sh. 6 d.)

—— [Edward] *Lecturer of Sodbury.* Vacunalia: conſiſting

Digitized by Google

sting of essays in verse, on various subjects, with some translations. 1788. 8. (4 Sh.)

DAVIES, [Thomas] *Captain Lieutenant of Artillery.* Method of preparing birds for preservation. (Philos. Transact. 1770. p. 184.)

—— [Thomas] *Bookseller in London.* born .... died d. 5 May. 1785.

—— [William] Plays. 1786. 8. (6 Sh.)

DAVIS. [Henry Edward] *B. A. of Baliol College, Oxford.* born d. 11 July 1756. died d. 19 Febr. 1784.

DAVISON, [J....] A system of Algebra. 1789. 8. (4 Sh.)

DAVY, [C....]

—— [F....] Translation of *Bouvris's* journey to the glacieres. 1775. 8. (6 Sh.)

—— [Charles] *M. A. Rector of Onehouse in Suffolk.* Letters — upon subjects of litterature; including a translation of *Euclid's* section of the canon and his treatise on harmony: with an explanation of the greek musical modes, according to the doctrine of Ptolemy. Vol. 1. 2. 1787. 8. (15 Sh.)

—— [William] *A. B.* System of divinity in a course of sermons. Vol. 1—6. 1786. 12. (1 L. 1 Sh.)

DAWES, [Matthew] *Esq.* Two sermons. 1763. 8. (1 Sh.) Philosophical considerations, or a free enquiry into the merits of a controversy between *Dr. Priestley* and *Dr. Price* on matter and spirit and philosophical necessity —. 1780. 8. (1 Sh. 6 d.) On Intellectual liberty and toleration. 1780. 8. (2 Sh. 6 d.) Letter to *John Horne Tooke.* 1782. 8. (1 Sh.) On crimes and punishments. 1782. 8. (5 Sh.) The nature and extent of supreme power. 1783. 8. (1 Sh.) England's Alarm! on the prevailing doctrine of libels —. 1785. 8. (1 Sh. 6 d.) The deformity of the doctrine of libels. 1785. 8. (1 Sh.) Vindication of the proceedings of the Lords and Commons upon the regency —. 1780. 8. (1 Sh.) Commentaries on the laws of arrests in civil cases —. 1789. 8. (1 Sh.)

DAWSON, [Abraham] *M. A. Rector of Ringsfield, Suffolk.* English translation of the Chapt. 1. 2. 3. of Genesis with illustrations and notes. 1763. 4. (2 Sh. 6 d.) English translation of the Chapt. 4. 5. of Genesis —. 1772. 4. (3 Sh.) The VI and XI following

Digitized by Google

following Chapters of Genesis translated with illustrations and notes 1786. 4. (3 Sh. 6 d.)

DAWSON, [Ambrose] *M. D. fellow of the college of Physicians.* On human calculi; shewing them to be of very different kinds. (Med. Transact. Vol. 2. p. 105.) Thoughts on the hydrocephalus internus (Letters and Essays by different practitioners. Artic. IX.) Observations on the hydatides in the heads of cattle. (Ibid. Art. X.)

—— [Benjamin] *LL. D. Rector of Burgh in the County of Suffolk.* Sermons VIII. on logos. 1765. 8. (4 Sh.) Addreſs to the writer of a ſecond letter to the author of the confeſſional. 1767. 8. (1 Sh. 6 d.) Examination of an eſſay on eſtabliſhments in religion, with remarks upon it, conſidered as an anſwer to the confeſſional. 1767. A ſhort and ſafe expedient for terminating the preſent debates about ſubſcriptions occaſioned by — the confeſſional. 1769. 8. Letter in vindication of the petition for the removal of ſubſcription to human formularies of religious faith and doctrine. 1773. 8. (1 Sh. 6 d.) The neceſſitarian; or, the queſtion concerning liberty and neceſſity ſtated. 1788. 8. (2 Sh. 6 d.) Publiſhed: free thoughts on the ſubjects of a farther reformation of the church of England, with remarks of the editor by the author of a — expedient for terminating the preſent debates about ſubſcription. 1771. 8. (2 Sh. 6 d.) (ſeveral ſingle ſermons.)

—— [John] *Surgeon at Sedbergh in Yorkſhire.* Account of a ſingular fact in the practice of inoculation of the ſmall-pox. (Med. Transact. Vol. 3. p. 385. London M. J. Vol. 7. P. 1.)

—— [Thomas] *M. D.* born .... died at Hackney, near London d. 29 Apr. 1782.

DAY, [Thomas] born 1748. died d. 28 Sept. 1789.

—— [Thomas] *Surgeon.* On the different ways of removing confined and infectious air —. 1784. 8. (1 Sh. 6 d.) überſ. Altenb. 1788. 8.

DEACON, [....] *Jun.* Poems. 1790. 4. (4 Sh.)

—— [H....] On the venereal diſeaſe, gleets —. 1789. 8. (3 Sh. 6 d.)

DEANE, [Samuel] *F. A. A.* Account of yellow and red pigment, found at Norton, with the proceſs for

Digitized by Google

for preparing the yellow for use. (Mem. of B. A. Vol. 1. p. 378.)

DEANE, [Silas] *Ambassadour of the XIII. united provinces at Paris.* born at Groton, Connecticut 1736. died d. 23 Sept. 1789.

DEARBORN, [Benjamin] Description of a pump-engine, or, an apparatus to be added to a common pump. (Mem. of B. A. Vol. 1. p. 520.) Description of a fire-engine of a new construction. (Ibid. p. 523.)

DEASE, [William] *Surgeon to the united hospitals of St. Nicholas and St. Catharine, Dublin.* Observations on wounds of the head —. 1776. 8. (2 Sh. 6 d.) Introduction to the theory and practice of Surgery. Vol. 1. 1780. 8. (3 Sh.) Observations in midwifery particularly on the different methods of assisting women in tedious and difficult labours —. 1783. 8. (3 Sh.) übers. von C. F. *Michaelis.* Zittau u. Leipz. 1788. 8. Observations on venereal warts. (Med. Com. of Ed. Vol. 4. p. 335.) Observations on the extirpation of a cancerous ulcer in the lower lip. (Ibid. Vol. 5. p. 299.) Observations on the different methods of treating the venereal disease. 1781. 8. übers. von C. F. *Michaelis.* Zittau 1790. 8. Account of the fatal effects produced by attempting to remove a ganglion by seton. (London M. J. Vol. 5. p. 172. übers. Samml. f. A. Th. 10. S. 157.

DEBRAW, [John] *Apothecary to Addenbrook's hospital at Cambridge.* Discovery on the sex of bees, explaining the manner in which their species is propagated —. (Phil. Transact. 1777. p. 15.)

DELAP, [John] *D. D.* Hecuba, a Tragedy. 1762. 8. *The royal suppliants: a Tragedy. 1781. 8. (1 Sh. 6 d.) The captives, a Tragedy. 1786. 8. (1 Sh. 6 d.) Elegy on the death of the Duke of Rutland. 1788. 4. (1 Sh.)

DELAVAL, [Edward Hussey] *F. R. S. of London and of Gottingen.* Several electrical experiments. (Phil. Transact. 1761. p. 83.) Several experiments in electricity. (Ibid. 1762. p. 353.) Account of the effects of lightning on St. Bride's church, fleet-street June 18. 1764. (Ibid. 1764. p. 227.) Experiments and observations on the agreement between the specific gravities of the several metals and their colours

Digitized by Google

lours when united to glass, as well as those of their other proportions. (Ibid. 1765. p. 10.) Experimental inquiry into the cause of the changes of colours in opake and coloured bodies. 1777. 4. (5 Sh.) Inquiry into the cause of the permanent colour of opake bodies. (Mem. of M. Vol. 2. p. 131.) überf. (von *Meyncke*) 1788. 8.

DELL, [John] Poetical effusions of the heart. 1783. 8.

DEMPSTER, [George] *Esq.* Discourse, containing a summary of the proceedings of the directors of the society for extending the fisheries of Great Britain. 1789.

DENHAM, [James Stevart] *Sir, Baronet*, of Coltneff and Westfhield, born . . died d. 25 Dec. 1780.

DENMANN, [Thomas] *M. D. Physician-man-midwife to the Middlesex Hospital and Teacher of Midwifery in London.* On the puerperal fever and on puerperal convulsions. 1768. 8. (1 Sh. 6 d.) Ed. 3. 1785. 8. überf. Altenb. 1777. 8. On the construction and method of using vapor baths. 1769. 8. (1 Sh.) Observations to prove that in cases where the upper extremities present at the time of birth, the delivery may be effected by the spontaneous evolution of the child. (London M. J. Vol. 5. p. 64. p. 301.) On uterine haemorrhages depending on pregnancy and parturition. 1786. 8. (2 Sh.) On natural labours. 1786. 8. (2 Sh.) On preternatural labours. 1786. 8. (2 Sh.) Observations on the use of the globe pessary. (London M. J. Vol. 7. P. 1.) überf. Journ. f. Geburtsh. St. 1. Aphorisms on the application and use of the forceps on preternatural labours and on labours attended with hemorrhage. 1786. 8. (2 Sh.) überf. Journal f. Geburtsh St. 2. Collection of engravings, tending to illustrate the generation and parturition of animals, with two plates of a ruptured and inverted uterus. 1786. fol. (13 Sh.) Introduction to the practice of midwifery. P. 1. 1787. 8. (6 Sh.) On difficult labours. P. 1. 1787. 8.

DENNE, [Samuel] *F. A. S.* Observations on Rochester Castle. (Arch. Vol. 6. p. 381.) Memoir on Hokeday. (Ibid. Vol. 7. p. 244.) Doubts and conjectures concerning the reason commonly assigned for inserting or omitting the words ecclesia and pres-

Digitized by Google

presbyter in Domesday Book. (Ibid. Vol. 8. p. 218.) Observations on the persons called Waldenses who were formerly tenants of the manor of Darenth in the county of Kent. (Ibid. Vol. 9. p. 292.) On the time when *William of Newburgh* wrote his history. (Ibid. p. 318.)

DENNETT, [....] Examination of *Harris's* researches on the licitness of the slave trade. 1788. 8. (2 Sh.)

DENT, [John] The candidate; a farce. 1782. 8. (1 Sh.) Too civil by half; a farce. 1783. 8. (1 Sh.) The receipt tax; a farce. 1783. The lawyers panic; or Westminster-Hall in an Uproar; a Prelude. 1785. 8. (1 Sh.) The force of love; in a series of letters. Vol. 1. 2. 1785. 8. (5 Sh.)

DERBY, [John] *A. M: Chaplain of Lord Bishop of Rochester and Rector of Southfleet and Longfield.* born.... died d. 6 Oct. 1778.

DEVERELL, [Mary] *Mrs.* Gloucestershire. Sermons, on friendship, on gratitude to god, on mercy, on pride, on sinful anger, on the advantages of early piety, on the unsearchableness of god's ways and the benefits of afflictive providence. 1774 8. (5 Sh.) Miscellanies in prose and verse —. Vol. 1. 2. 1782. 12. (7 Sh.) Theodora and Didymus or the exemplification of pure love and vital religion; an heroic poem. 1785. 8. (5 Sh.)

DEVIS, [Ellen] * The accidence or first rudiments of english grammar. 1774. 8. (1 Sh. 6 d.) Ed. 3. 1778. 8. (1 Sh. 6 d.) Miscellaneous lessons. 1784. 12. (2 Sh. 6 d.)

DEWELL, [T....] *M. D. Malmesbury, Wilts.* The philosophy of physic or phlogistic system —. 1784. 8. (1 Sh. 6 d.) Ed. 2. 1785. 8. (3 Sh. 6 d.)

DEXTER, [Samuel] *Esq.* Letter on the retreat of house-swallows in Winter. (Mem. of B. A. Vol. 1. p 494.)

DIBDEN, [Charles] The Shepherd's artifice; a dramatic pastoral. 1765. 8. (1 Sh.) Damon and Phillida, altered from Cibber. 1768. 8. * The wedding ring, a comic opera. 1773. 8. (1 Sh.) The deserter. 1773. 8. * The waterman or the first of August, an Opera. 1774. 8. (1 Sh.) * The two misers; a musical farce. 1775. 8. (1 Sh.) The sobler; or, a wife of ten thousand, a Ballad Opera.

1774.

1774. 8. The Metamorphosis, a comic Opera. 1775. 8. The Seraglio. 1776. 8. The Quaker, a comic Opera. 1776. 8. Poor Vulcan, a Burletta. 1778. 8. The gipsies, a comic Opera. 1778. 8. Rose, and Collin, a comic Opera. 1778. 8. The wives revenged, a comic Opera. 1778. 8. Annette and Lubin, a comic Opera. 1778. 8. The chelsea pensioner, a comic Opera. 1779. 8. The Mirror; or Harlequin every where. 1779. 8. The shepherdess of the alps, a comic Opera. 1780. 8. The islanders, a comic Opera. 1780. 8. Jupiter and Alcmena. 1781. 8. The marriage act. 1781. 8. Liberty Hall, or the test of good fellow ship. 1785. 8. Harvest home, a comic Opera. 1786. 8. (1 sh.)

DICK, [John] *Gardener.* The new gardiner's dictionary, or the whole art of gardening. 1769. fol. übers. von *J. E. Zeiher.* Th. 1. 2. Leipz. 1774. 8.

—— [William] *Surgeon of Artillery, Bengal Establishment.* Observations on dropsies prevailing among the troops in the East-Indies. (*Duncan's* M. C. Vol. 10. p. 207.)

DICKINSON, [...] Speech in the assembly of Pennsylvania —. 1764. 8. (6 d.) Reply to a piece, called the speech of *Joseph Galloway.* 1765. 8. New essay on the constitutional power of Great-Britain over the colonies in America —. 1774. 8. (2 sh.)

—— [Caleb] *M. D.* Inquiry into the nature and causes of fever —. 1785. 8. (3 sh.) übers. von *J. Chr. Fahner.* Göttingen. 1787. 8.

DICKSON, [Adam] *A. M: Minister at Whittingham.* born... died d. 25 March. 1776.

—— [James] *Fellow of the Linnaean society.* Plantae cryptogamicae. Fasc. 1. 2. 1785. 1790. 4. (8 sh.) Collection of dried plants named on the authority of the Linnaean herbarium and other original collections. Fasc. 1. 1789. fol. (12 sh. 6 d.) Fasc. 2. 1790. fol. (12 sh.)

—— [Michael] *M. D: Physician at Taunton, Somersetshire.* born..., died d. 28 Dec. 1778.

—— [Stephen] *M. D: Professor of Physic in the city of Dublin. F. R. S. A.* Observations on paraphigus. (Tr. of I. A. 1787. p. 47. London M. J. Vol. IX. P. 3. übers. Samml. f. A. Th. 13. S. 133.)

—— [Thomas] *M. D: F. R. S: Physician to the London Hospital* born... died d. 1 June 1784.

DICK-

Digitized by Google

DICKSON, [William] *Formerly private secretary to the late Governor of Barbadoes Ed. Hay.* Letters on slavery. 1789. 8. (3 Sh. 6 d.)

DILLON, [John Talbot] *Count of the Roman empire.* born in Ireland. Travels through Spain. 1780. 4. (1 L. 1 Sh.) übers. (durch *J. Andr. Engelbrecht*) Th. 1. 2. Leipz. 1782. 8. *Letters from an english traveller in Spain in 1778. 8. 1781. (6 Sh.) Survey of the sacred roman empire. 1782. 8. (4 Sh.) Translation of *Mengs's* Sketches of the art of painting. 1782. 8. (2 Sh.) History of the reign of Peter the cruel, King of Castile and Leon. Vol. 1. 2. 1788. 8. (10 Sh.) Historical and critical memoirs of the general Revolution in France in the Y. 1789. 1789. 4. (1 L. 1 Sh.)

—— [P...,] *Surgeon of the* 105 *Regt. of foot.* Case of a fistula in Ano, cured by means of a caustic. (London M. J. Vol. 5. p. 392.) Case of an extrauterine foetus. (Ibid. P. 4.)

DIMSDALE, [Thomas] *M. D: F. R. S. Body Physician and actuel Counsellor of state, to her imperial Majesty of all the Russies.* born.... died 1784.

DINE, [William], *Clerk of the parish of Chiddingly in Sussex.* Poems on several occasions —. 1771. 8. (1 Sh.)

DINGLEY, [Somerville] Appendix to the XIV edition of *Burn's* justice. 1785. 8. (3 Sh.) The parish officer's companion; or a new library of parish law. 1786. 8. (2 Sh. 6 d.)

DISNEY, [John] *D. D: F. A. S.* Four sermons on Christmas day. 1771. 8. *Thoughts on the great circumspection necessary in licensing public alehouses. 1776. 8. Reasons for resigning the Rectory of Panton and Vicarage of Swinderby — and quitting the church of England. 1783. 8. Memoir of the life and writing of *Arthur Ashley Sykes.* 1785. 8. (5 Sh.) *Dialogue between a common unitarian christian and an Athanasian. 1784. 8. Ed. 2. 1785. Published, the works, theological, medical, political and miscellanious of *John Jebb* M. D. 1787. 8. Vol. 1–3. (1 L. 1 Sh.) Published, *Sam. Disney's* (late Vicar of Halstead, Essex) Discourses on various subjects, with a preface. 1788. 8. (6 Sh.) (several single sermons.)

DISON,

Digitized by Google

DIXON, [John] born..., died 1776.

DIXON, [George] *Captain.* Voyage round the world; but more particularly to the North-West-Coast of America, by *Portlock* and *Dixon.* 1789. 4. (1 L. 1 Sh.) überf. von *J. R. Forſter.* 1790. 4. Voyage round the world. 1789. 8. (Ein Auszug) überſ. Berlin. 1789. 8.

—— [Joſeph] *M. D. Phyſician in Whitehaven.* Hiſtory of a caſe of Angina polypoſa. (*Duncan's* M. C. Vol. 9. p. 254.) überſ. Samml. f. A. Th. XI. S. 403. Account of appearances on the diſſection of a child dying of hydrocephalus. (Ibid. Vol. 10. p. 312. überſ. Samml. f. A. Th. XI. S. 685.)

DOBBS, [Francis] *Eſq. Barriſter at law.* born in Ireland. The patriot king; or, iriſh chief; a Tragedy. 1774. 8. (1 Sh. 6 d.) Letter to Lord North, on his propoſitions in favour of Ireland. 1778. 8. (6 d.) Thoughts on the preſent mode of taxation in Great-Britain —. 1783. 8. (1 Sh.) Letter to Lord North and Mr. Fox. 1784. 8. Univerſal hiſtory —. Vol. 1. 1787. 12. (3 Sh.)

DOBSON, [Mary] *Mrs.* (Wife to *Matthew Dobſon's*). Translation of the life of Petrarch. Vol. 1. 2. 1775. 8. (12 Sh.) Ed. 2. Vol. 1. 2. 1776. 8. (12 Sh.) * Dialogue on friendſhip and ſociety. 1776. 8. (2 Sh. 6 d.) * Tranſlation of *St. Paley's* litterary hiſtory of Troubadours. 1779. 8. (6 Sh.) * Tranſlation of *St. Paley's* memoirs of ancient Chivalry. 1784. 8. (5 Sh.)

—— [Matthew] *M. D. Phyſician at Liverpool. F. R. S.* born.... died at Bath d. 25 July 1784.

—— [Robert] *M. D. Phyſician at Kirkham.* Diſſ. de Amenorrhoea. Edinb. 1771. 8. A caſe of a very obſtinate ophthalmia, ſucceſſfully treated by an emetic and the conſequent uſe of the Peruvian bark. (Med. Com. of Ed. Vol. 3. p. 411.)

DODD, [A... Charles] The contraſt or ſtrictures on ſelect parts of Dr. *Price's* additional obſervations on civil liberty —. 1777. 8. (1 Sh.)

—— [James Solas] *Surgeon and Manmidwife.* Natural hiſtory of the herring. 1752. 8. (3 Sh.) Phyſical account of the caſe of *Elizab. Canning.* 1753. 8. (1 Sh.) * A ſatyrical lecture on hearts. 1767. 8. (1 Sh.) All the preſcriptions contained in the new practi-

practice of Physic of *Thom. Marryat* — translated. 1774. 8. (2 sh. 6 d.) The antient and modern history of Gibraltar — translated from the Spanish: 1781. 8. (2 sh. 6 d.)

DODD, [William] *Doctor of Laws, Prebendary of Brecon and Chaplain in Ordinary to his Majesty.* born at Bourne, Lincolnshire d. 29 March 1729. executed at Tyburn d. 27 June 1777.

DODDRIDGE, [....] *Mrs.* born:... died at Tewkesbury, Gloucestershire d. 20 Apr. 1790.

DOGERTY, [Thomas] Crown circuit assistant; being a collection of precedents of indictments, informations, convictions by justices, inquisitions, pleas —. 1787. 8. (9 sh.)

DOLLOND, [Peter] *Optician.* Account of an improvement in his new telescopes. (Phil. Transact. 1765. p. 54.) Additions and alterations made to *Hadley's* quadrant, to render it more serviceable at sea. (Ibid. 1772. p. 95.) Account of an apparatus applied to the equatorial instrument for correcting the errors arising from the refraction in altitude. (Ibid. 1779. p. 332.) Some accounts of the discovery made by the late Mr. *John Dollond.* F. R. S. — 1789. 4. (1 sh.)

DONALDSON, [J....] at Edinburgh. Elements of beauty. 1780. 12. (2 sh.) überl. N. Bibl. der schönen Wiss. Th. 27. S. 5-38. Ed. 2. with an analysis of the human mind. 1787. 8. (3 sh.) Poems. 1786. 4. (2 sh. 6 d.)

— [John] Miscellaneous proposals for increasing our national wealth, 12 Millions a Year, and also for augmenting the revenue without a new tax —. 1790. 8. (1 sh. 6 d.)

— [William] *late Secretary to the government of Jamaica.* Agriculture considered as a moral and political duty. — 1777. 8. (3 sh. 6 d.)

DONAVAN, [John] *Surgeon.* Remarks upon the treatment and cure of venereal and scorbutic disorders —. 1788. 8. (1 sh. 6 d.)

DONE, [William Stafford] *D. D. Prebendary of Lincoln and Arch-Deacon of Bedford,* born:... died d. 1 June 1783.

DONN, [Benjamin] *Master of the Academy at Kingston near Taunton.* Mathematical essays on vulgar and

Digitized by Google

decimal arithmetic —. 1758. 8. (6 ſh.) The accountant and geometrician; containing the doctrine of circulating decimals, logarithms, book-keeping and plane geometry —. 1766. 8. (6 ſh.) Epitome of natural and experimental philoſophy including geography, with the uſe of the globe. 1770. 8. (2 ſh. 9 d.) The britiſh mariner's aſſiſtant; containing 40 tables adapted to the ſeveral purpoſes of trigonometry and navigation —. 1774. 8. (6 ſh.) The uſe of the Geoorganon and improved analemma or ſubſtitutes for the terreſtrial and celeſtial globe. 1788. 8. (1 ſh.)

DORNFORD, [Joſiah] *of Lincoln's Inn: LL. D. of the Univerſity of Gottingen.* Translation of *Putter's* hiſtorical developement of the preſent political conſtitution of the germanic empire &c. with notes. Vol. 1-3. 1790. 8. (1 L. 1 ſh.)

—— [Joſiah] Two memorials to the committee appointed by the court of common-council —. 1784. 8. (1 ſh.) Addreſs to the livery and citizens of London on the proceedings of the court of common council-reſpecting Mr. Alderman *Clarke* and Mr. *Dornford.* 1785. 8. (6 d.) Seven letters-pointing out the cauſes of the depravity of the lower orders of the people, the corrupt ſtate of our goals. 1785. 8. (1 ſh.)

DOSSIE, [Robert] *Chymiſt.* born: ... died d. 20 Febr. 1777.

DOUGALL, [William] *Surgeon at Keith.* Hiſtory of a caſe of Ileus, in which a conſiderable portion of the inteſtine was voided by ſtool. *(Duncan's* M. C. Vol. 9. p. 278.)

DOUGLAS, [....] Edwin, the baniſhed prince. 1784. 8.

—— [Andrew] *M. D: at London.* Diſſ. De variolae inſitione. Edinb. 1775. 8. Account of the efficacy of Hemlock in ſchirrous caſe and ulcers. (Med. Obſ. Vol. 5. p. 113.) Obſervations on an extraordinary caſe of ruptured uterus. 1785. 8. (1 ſh. 6 d.) überſ. Journal für Geburtshelfer. St. 2. Obſervations on that ſpecies of haemorrhage which is occaſioned by an attachment of the placenta to the cervix uteri. (M. C. Vol. 1. p. 107.) Obſervations

Digitized by Google

vations on the rupture of the gravid uterus. 1789. 8. (3 ſh.)

DOUGLAS, [Archibald] *M. D. of London.* Caſe of a ſingular cough. (Med. Obſ. Vol. 6. p. 163.)

— [Charles] *F. R. S. Captain of his Majeſty's ſhip the Emerald.* Experiments and obſervations upon a blue ſubſtance, found in the Peat Moſſ in Scotland. (Phil. Transact. 1768. p. 181.) Account of the reſult of ſome attempts made to aſcertain the temperature of the ſea in great depths near the coaſts of Lapland and Norway. (Ibid. 1770. p. 39.)

— [Francis] General deſcription of the eaſt coaſt of Scotland from Edinburgh to Cullen —. 1782. 8. (2 ſh. 6 d.)

— [George] *Teacher of Mathematics in the Academy, at Ayr.* The elements of Euclid —. 1776. 8. (6 Sh.)

— [James] *F. A. S.* *Travelling anecdotes through various parts of Europe. Vol. 1. 2. 1782. (12 ſh.) Ed. 2. (with the Author's name) (6 ſh.) On the antiquity of the earth. 1785. 4, (10 ſh. 6 d.) Nenia Britannica; or, an account of ſome 1000 ſepulchres of the ancient inhabitants of Britain 1786. fol. Numb. 1 - 5. (1 L. 5 ſh.) Letter to *Melvil's* obſervations on the Sword. (Arch. Vol. 7. p. 376.)

— [John] *D. D. F. R. S. Biſhop of Carliſle.* *Milton* vindicated from the charge of Plagiariſm brought againſt him by Mr. *Lauder.* 1750. (1 ſh. 6 d.) *The Criterion, or, miracles examined —. 1753. 8. (5 ſh.) *The Detection of *Archib. Bower.* 1757. 8. (2 ſh.)

— [Robert] The variation of the compaſſ; containing 1719 obſervations to, in, and from the Eaſt-Indies, Guinea, Weſt-Indies and Mediterranean, with the latitudes and longitudes at the time of obſervation —. (Phil. Transact. 1776. p. 18.)

— [Robert] *Miniſter of Galaſhiels* Obſervations on the nature of oaths, and the danger of multiplying them. 1783. 8. (2 ſh.)

— [....] *Lieutenant of the North Lincolnſhire Militia.* *Guibert's* general eſſay on tactics translated. Vol. 1. 2. 1781. 8. (12 ſh.)

— [Sylveſter] *of Lincoln's Inn.* Account of the Tokay and other wines of Hungary. (Phil. Transact.

Digitized by Google

1773. p. 292.) History of the cases of controverted elections which were tried and determined during the first session of the XIV parliament of Great-Britain —. Vol. 1-4. 1777. 8. (1 L.) Reports of cases — determined in the Court of King's bench in the 19, 20, 21 Years of — George III. 1783. fol. (1 L. 16 sh.)

DOW, [Alexander] *Lieutenant Colonel in the East-India company's Service.* born in Scotland... died in East-India 1779.

DOWNES, [Henry] *Minister at Sheffield.* Sermons on various subjects. Vol. 1. 2. 1784. 8. (10 sh.)

DOWNING, [George] *Actor.* born.... died 1780.

DOWNMANN, [Hugh] *M. D. Physician at Exeter.* The land of the muses, a poem. 1767. 4. (2 sh. 6 d.) Infancy, a poem. Book 1. 2. 3. 1775. 4. (4 sh.) 1776. 8. (2 sh.) 1788. 8. (2 sh. 6 d.) *Lucius Junius Brutus*: or the expulsion of the Tarquins, an historical play. 1779. 8. (3 sh.) The death song of *Ragnar Lodbroch*, King of Denmark translated from the latin of *Wormius*. 1781. 4. (1 sh.) Editha, a Comedy. 1783. 8. (1 sh. 6 d.)

DRAKE, [William] *A. M: F. A. S: Rector at Islaworth, Middlesex.* On the origin of the word romance. (Arch. Vol. 4. p. 142.) On two roman stations in Essex. (Ibid. Vol. 5. p. 137.) On the origin of the english language. (Ibid. p. 306. p. 379.) Account of some discoveries in the church of Brotherton in Yorkshire. (Ibid. Vol. 9. p. 253.) On the derivation of the english language. (Ibid. p. 332.)

DRAPER, [William] *Sir. Knight, Baron, Lieutenant-General.* born.... died d. 8 Jan. 1787.

DRAY, [Thomas] *Surgeon.* Reflections on *Cadogan's* dissertation on the gout and all chronic diseases. 1772. 8. (6 d.)

DREW, [William] Translation of *Fontanieu's* art of making coloured crystals to imitate precious stones. 1788. 8. (2 sh.)

DREWE, [Edward] *Major.* Military sketches. 1784. 8. (2 sh. 6 d.)

Digitized by Google

DRINKWATER, [John] *Captain of the late 72 regiment, or, royal Manchester Voluntairs.* Hiſtory of the late ſiege of Gibraltar —. 4. 1786. (1 L. 7 ſh.)

DRUMMOND, [T...] *Surgeon at Bombay.* Account of the ſucceſsful employment of Laudanum in the confluent ſmall-pox. (*Duncan's* M. C. Dec. 2. Vol. 4. p. 300.)

DRURY, [Obrien] *Captain: of the royal Navy.* Obſervations on the magnetic fluid. (Tr. of I. A. 1788.)

— [R....] Illuſtrations of natural hiſtory. Vol. 1-3. 1770-1782. 4. (7 L. 18 ſh.) Überſ. durch *G. W. Fr. Panzer.* Nürnb. 1785. 4.

DRYDEN, [John] *Jun.* born.... died 17..

— [John] *Surgeon in Jamaica.* Account of a rupture of the oeſophagus from the action of vomiting. (*Duncan's* M. C. Dec. II. Vol. 3. p. 308.)

DRYSDALE, [W...] *Teacher of languages.* Popery diſſected: or, a ſpeech againſt the popiſh toleration bill —. 1779. 8. (1 ſh.)

DUBOIS, [Dorothea] *Mrs.* (Daughter to the Earl *Angleſea.*) born.... died 1774.

DUCAREL, [Andrew Coltee] *LL. D: F. R. S: F. A. S: Commiſſary of the city and Dioceſe of Canterbury.* born at Greenwich 1714. died d. 29 May 1785.

DUCHE, [Jacob] *Preacher at Bow church in Cheapſide.* Diſcourſes on various ſubjects. Vol. 1. 2. 1779. 8. (10 ſh. 6 d.) * *Caspipina's* letters: containing obſervations on a variety of ſubjects literary, moral and religious — with the life and character of *Will. Penn.* Vol. 1. 2. 1777. 8. (5 ſh.) (ſeveral ſingle ſermons.)

DUDLEY, [Henry Bate] *Clerk, Juſtice of the peace for the county of Eſſex.* Henry and Emma. 1774. 8. Rival candidates, a comic Opera. 1775. 8. (1 ſh.) The blackamoor waſh'd white, a comic Opera. 1776. 8. Fliteh of Bacon, a comic Opera. 1779. 8. (1 ſh.) The dramatic puffers. 1782. 8. The magic picture, a play. 1783. (1 ſh. 6 d.) Remarks on *Gilbert's* laſt bill for the relief of the poor. 1788. 8. (1 ſh.)

DUFF, [William] *A. M.* * Eſſay on original genius and its various modes of exertion in philoſophy and

Digitized by Google

the fine arts, particularly in poetry. 1767. 8. (5 Sh.) Critical obſervations on the writings of the moſt celebrated original geniuſes in poetry, a ſequel to the eſſay on original genius. 1770. 8. (5 Sh.)

DUGUD, [Patrik] *Phyſician at Durham.* Hiſtory of a convulſive diſorder treated by the uſe of the flowers of zinc. (Med. Com. of Ed. Vol. 5. p. 84.)

DUIGENAN, [Patrick] *LL. D. Profeſſor of common law in Trinity college, Dublin.* *Theophilus Addreſſ to the nobility and gentry of Ireland. 17..

DULANCEY, [Oliver] *Lieutenant Colonel.* *Conſiderations on the propriety of impoſing taxes in the britiſh colonies. 1765. 8. (1 Sh. 6 d.) Ed. 2. (with the author's name) 17..

DUN, [....] Sermons. Vol. 1. 2. 1790. 8. (10 Sh.)

DUNBAR, [James] *L. L. D. Profeſſor of Philoſophy, King's College, Aberdeen.* De primordiis civitatum oratio, in qua agitur de bello civili inter M. Britanniam et Colonias nunc flagranti. 1779. 4. (1 Sh. 6 d.) On the hiſtory of mankind —. 1780. 8. (5 Sh.) Ed. 2. 1782. 8. (6 Sh.) überſ. Leipz. 1781. 8.

DUNCAN, [....] *Moral hints to the riſing generation, an epiſtle of *Horace* —. 1783. 8. (1 Sh.)

—— [Andrew] *M. D. Phyſician to his Royal Highneſſ the Prince of Wales and Profeſſor of the Univerſity of Edinburgh. F. R. S. F. A. S.* Diſſ. De alvi purgantium natura et vſu. Edinb. 1770. 8. Elements of Therapeutics. 1770. 8. (4 Sh.) Obſervations on the operation and uſe of Mercury in the venereal diſeaſe. 1772. 8. (3 Sh.) überſ. Frankf. u. Leipz. 1773. 8. Medical caſes. 1778. 8. (5 Sh.) überſ. Leipz. 1779. 8. Oratio de laudibus *Guil. Harvei.* 1778. 8. Account of the life and writings of *Alex. Monro* 1780. 8. (1 Sh.) Medical commentaries for the Year 1780. (6 Sh.) 1781. 1782. (6 Sh.) 1783. 1784. (6 Sh.) 1785. (6 Sh.) 1786. (6 Sh.) 1787. (6 Sh.) 1788. (6 Sh.) 1789. (6 Sh.) Heads of lectures on the theory and practice of Medecine. 17.. Ed. 2. 1781. 8. (3 Sh.) Ed. 4. 1788. 8. Letter to *Rob. Jones* — on the caſe of Mr. *J. B. Iſaacſon.* 1782. 8. (1 Sh.) *Will. Lewis's* translation of *Hoffmann's* ſyſtem of the practice of medecine reviſed and completed. Vol. 1. 2. 1783. 8. (12 Sh.) Account of the late Dr. *John Perſons.* 1786. 8. (1 Sh.)

Digitized by Google

(1 Sh.) Account of good effects obtained from the use of the vitriolic acid in the cure of obstinate singultus. (*Duncan's* M. C. Dec. 2. Vol. 4. p. 371.)

DUNCAN, [John] *D. D. Rector of Southwarmborough, Hants.* Essay on happiness. 1762. 4. (2 Sh. 6 d.) Ed. 2. (with the author's name) 1773. 8. (5 Sh.) (Several single sermons.)

DUNCOMBE, [John] *M. A. Rector of St. Andrew's and St. Mary Bredman's and one of the VI preachers in Christ church, Canterbury.* born 1730. died d. 19 Jan. 1786.

DUNDAS, [David] *Colonel.* Principles of Military movements, chiefly applied to infantry —. 1788. 4. (1 L. 1 Sh.)

— [David] *Surgeon at Richmond, in Surry.* On hydrophobia. (London M. J. Vol. VIII. P. 2.)

DUNDONALD, [. . . .] Earl of. The present state of the manufacture of salt explained: — 1785. 8. (2 Sh.) übers. Leipz. 1787. 8. On the qualities and uses of Coal tar and Coal Varnish —. 1785. 8. (1 Sh.]

DUNN, [Samuel] *Teacher of the mathematical and philosophical sciences, London.* Lecture on the astronomy and philosophy of comets. 1759. 8. Some observations of the planet Venus, on the disk of the Sun, June 6. 1761, with a preceding account of the method taken for verifying the time of that phaenomenon and certain reasons for an atmosphere about Venus. (Philos. Transact. 1762. p. 184.) Attempt to assign the cause why the Sun and Moon appear to the nacked eye larger when they are near the horizon: with an account of several natural phaenomena relative to this subject. (Ibid. 1762. p. 462.) Reasons for a lunar atmosphere. (Ibid. 1762. p. 578.) Account of the eclipse of the Sun, Oct. 16. 1762. (Ibid. 1762. p. 644.) Account of an appulse of the Moon to the planet Jupiter, observed at Chelsea. (Ibid. 1763. p. 31.) Remarks on the censure of Mercator's chart, in a posthumous work of Mr. West of Exeter. (Ibid. 1763. p. 66.) Account of a remarkable meteor, Oct. 6. 1763. (Ibid. 1763. p. 351.) Observations on the eclipse of the Sun, April 1. 1764. at

Digitized by Google

Brompton Park. (Philoſ. Transact. 1764. p. 114.) Improvements of the doctrine of the ſphere, aſtronomy, geography, navigation. 1765. 4. (2 ſh. 6 d.) Determination of the exacts moments of time, when the planet Venus was at external and internal contact with the Sun's limb in the tranſits of June 6th 1761. and 3 June 1769. (Phil. Transact. 1770. p. 65.) A new and general introduction to practical aſtronomy. 1775. 8. (12 ſh.) The navigator's guide to the oriental or indian ſeas. 1776. 8. (15 ſh.) A new epitome of practical navigation or guide to the indian ſeas. 1778. 8. (9 ſh.)

DUNSTER, [C....] *A. M.* The frogs, a Comedy translated from the greek of *Ariſtophanes*. 1785. 4. (3 ſh. 6 d.)

DUPRE', [Edward] *M. A. Fellow of Pembroke College.* Sermons on various ſubjects. 1782. 8. (6 ſh.) (Several ſingle ſermons.)

——[John] *M. A. Fellow of Exeter College. Oxford.* Sermons on various ſubjects. Vol. 1. 2. 1787. 8. (12 ſh.)

DURELL, [David] *D. D. Principal of Hertford College, Oxford, Prebendary of Canterbury and Vice-Chancellor of Oxford,* born.... died d. 16 Oct. 1775.

DURNFORD, [Charles] *Barriſter at law.* — and *Edw. Hyde Eaſt's* reports of caſes argued and determined in the court of Kinch's bench from Michaelmas term 26 Georg III. to Michaelmas term 28 Georg III. Vol. 1. 2. 1788. (4 L. 9 ſh.)

DWIGHT, [Timothy] *The conqueſt of Canaan, a poem. 1788. 12. (3 ſh. 6 d.)

DYMOND, [Joſeph] ſee *Will. Wales.*

EASON, [Alexander] *M. D. Phyſician in Dublin.* A caſe of an imperforate hymen. (Med. Com. of Ed. Vol. 2. p. 187.) Account of the effects of lightning, in diſcuſſing a tumour of the breaſt. (Ibid. Vol. 4. p. 82.) Account of the effects of electricity in removing a fixed contraction of the fingers. (Ibid. Vol. 5. p. 83.) Hiſtory of a caſe of hydrocephalus ſucceſſfully treated by the uſe of mercury. (*Duncan's* M. C. Vol. 8. p. 325.) On cryſtalliſation. (Mem. of M. Vol. 1. p. 29.) On the

On the uſe of acids in bleaching of linen. (Mem. of M. Vol. 1. p. 240.) On the aſcent of vapour. (Ibid. Vol. 1. p. 395.)

EAST, [Edward Hyde] *Barriſter at law.* See *Charles Durnford.*

EDEN, [William] *LL. D. Member of Parliament.* *Principles of penal laws. 1771. 8. (5 ſh.) Four letters to the Earl of Carliſle. 1779. 8. (2 ſh. 6 d.) Ed. 3. with a 5 letter. 1780. 8. (4 ſh.) Letter to the Earl of Carliſle on the ſubject of the late arrangement. 1786. 8. (1 ſh.) Letter on the political arrangement. 1786. 8. (1 ſh.) View of the treaty of commerce with France, ſigned at Verſailles 20 Sept. 1786. 1787. 8. (2 ſh.)

EDGEWORTH, [Richard Lovell] *Eſq. F. R. S: F. A. A.* Account of diſcoveries in the turf bogs of Ireland. (Arch. Vol. 7. p. 111.) Experiments upon the reſiſtance of the air. (Phil. Transact. 1783. p. 136.) Account of the meteor of the 18 Aug. 1783. (Ibid. 1784. p. 118.) Account of ſome experiments on wheel carriages. (Tr. of I. A. 1788.)

EDIE, [Georg] On engliſh ſhooting —. 1772. 8. (1 ſh.)

EDMONSON, [Joſeph] *F. A. S.* born.... died d. 17 Febr. 1786.

EDMONSTONE, [William] *Surgeon.* On the prevention of an evil highly injurious to health. 1784. 8. (2 ſh.) The reviewers corrected; or falſe criticiſm analyſed —. 1785. 8. (6 d.)

EDWARDS, [....] *Miſs.* Otho and Rutha, a dramatic tale. 1781. 8.

—— [Bryan] Thoughts on the late proceedings of government reſpecting the trade of the Weſt-India Islands with the united ſtates of North-America. 1784. 8. (1 ſh.) Speech delivered at a free conference between the council and aſſembly of Jamaica held d. 25 Nov. 1789. — concerning the ſlave trade. 1790. 8. (2 ſh.)

—— [Georg] *F. R. S: F. A. S.* born at Stratford, Eſſex d. 3 Apr. 1694. died d. 23 July. 1773.

—— [Georg] *Eſq. M. D.* The aggrandiſſement and national perfection of Great-Britain —. Vol. 1. 2. 1787. 4. (1 L. 5 ſh.) The royal and conſtitutional regeneration of Great-Britain —. Vol. 1. 2. 1790. 4.

Digitized by Google

(15 sh.) The practical means of effectually exonerating the public burthens; of paying the national debts, and of raising the supplies of war without new taxes —. 1790. 4. (7 sh. 6 d.)

EDWARDS, [John] *B. A.* Astronomical problems. (N. A. 1781.) Additions to the logarithmic solar tables annexed to the nautical Almanac of 1771. (N. A. 1781.) Directions for making the best composition for the metals of reflecting telescopes; and the method of casting, grinding, polishing and giving them the true parabolic figure. (N. A. 1787.) Account of several composition of metals and semi-metals, on which trials were made to find out the most proper mixture for the specula of reflecting telescopes. (N. A. 1787.) Account of cause and cure of the tremors particularly affecting reflecting telescopes more than refracting ones. (N. A. 1787.)

—— [John] *F. S. A.* On the plant called goose-grass. 1784. 8. (1 sh.)

—— [John] *Major of Light Dragoons in the volunteer Army of Ireland.* The patriot soldier, a poem. 1784. 4. (2 sh.)

—— [Jonathan] *A. M: President of the College of New-Jersey, New-England.* born.... died 17..

—— [Richard] *Clerk, Vicar of Mamble in the county of Worcester and Curate of Pont-y-pool.* Letter to John Hanbury Esq. 1772. 4. (1 sh.) Letter to Shute Barrington, Lordbishop of Landaff. 1773. 4. (1 sh.)

—— [Thomas] *D. D.* A new english translation of the psalms from the original hebrew — with notes —. 1755. 8. (6 sh.) The doctrine of irresistible grace proved to have no foundation in the writings of the new testament. 1759. 8. (5 sh.) Prolegomena in libros V. T. poeticos; sive Dissertatio, in qua *Franc. Hartii* — de antiqua hebraeorum hypothesin ratione et veritate niti, ostenditur —. 1762. 8. (3 sh. 6 d.) Epistola ad *Rob. Lowth* in qua nonnulla, quae ad nuperae suae de sacra hebraeorum poesi praelectionum editionis calcem habet, expenduntur. 1765. 8. (1 sh.) Two dissertations; on the absurdity and injustice of religious bigotry and persecution — and on the principal qualifications and canons, necessary for the right interpretation of

Digitized by Google

of the New Teſtament. 1767. 8. (1 ſh. 6 d.) Duae diſſertationes: in quarum priore probatur, varian-tes lectiones et menda — non labefactare ejus au-ctoritatem in rebus, quae ad fidem et mores perti-nent; in poſteriore vero, praedeſtinationem Pauli-nam ad gentilium vocationem totam ſpectare. 1768. 8. (2 ſh.) Selecta quaedam *Theocriti* idyllia — cum notis. 1779. 8 (5 ſh.) (Several ſingle ſer-mons.)

EELES, [Henry] On the cauſe of thunder. (Phil. Transact. 1757. p. 524.) On the cauſe of the aſcent of vapour and exhalation and thoſe of winds; and of the general phaenomena of the weather and barometer. (Ibid. 1759. p. 124.) Philoſophical eſſays — containing a diſcovery of the cauſe of thunder. 1773. 8. (4 ſh.)

EGAN, [Robert] The general exchanger: compre-hending the principal direct and croſs-exchanges of Europe —. 1781. 4. (14 ſh.)

EATON, [Samuel] *D. D.* born... died 17..

EGELSHAM, [Wells] *Printer*, born.... died d. 4 Apr. 1786.

EGERTON, [....] Theatrical remembrancer, con-taining a complete liſt of all the dramatic perfor-mances in the engliſh language —. 1788. 8. (3 ſh. 6 d.)

— [Charles] New hiſtory of England in verſe —. 1780. 12. (3 ſh.)

EKINS, [John] *M. A: Rector of Quainton, Bucks.* The loves of Medea and Jaſon, a poem, translated from the greek of *Apollonius Rhodius's* Argonautics. 1770. 4. (3 ſh. 6 d.)

ELIBANK, [....] *Lord.* *Conſiderations on the preſent ſtate of the peerage of Scotland — by a peer of Scotland. 1771. 8.

ELLERAY, [....] On transplanting Potatoe tops. (*Hunter's* G. E. Vol. 5. p. 241.)

ELLIOT, [John] *M. D.* Obſervations on the affini-ties of ſubſtances in ſpirit of wine. (Phil. Transact. 1786. p. 155.) Experiments and obſervations on light and colours; and the analogy between heat and motion. 1787. 8. (3 ſh.)

— [John] *Apothecary at London*, born.... died in Newgate 1788.

ELLIOT,

Digitized by Google

ELLIOT, [R....] *A. B. formerly of Bennet College, Cambridge.* Dipping not baptizing: or, the author's opinion of the ſubject, mode and importance of water-baptiſm, according to ſcriptures. 1787. 8. (2 Sh. 6 d.)

—— [Robert] *Clergyman and Methodiſt.* born .... died d. 28 Dec. 1788.

—— [Thomas] *Miniſter of the Gospel at Cavers.* Improvement of the method of correcting the obſerved diſtance of the Moon from the Sun or a fixed ſtar. (T. of E. S. Vol. I. p. 191.)

—— [Thomas] *Fourcroy's* elementary lectures on chemiſtry and natural hiſtory — translated, with additions. Vol. I. 2. 1785 8. (12 Sh.)

ELLIS, [G....] Memoir of a map of the countries comprehended between the black ſea and the Caſpian, with account of the Caucaſian nations and vocabularies of their languages. 1788. 4. (9 Sh.)

—— [John] *F. R. S: Agent for the Province of Weſtflorida and for the Island of Dominica* born.... died d. 5 Oct 1776.

—— [Thomas] *Gardner at Lincoln.* Gardener's pocket Calendar. 1776. 12. (3 Sh.)

—— [William] *A. M. Maſter of the Grammarſchool at Alford in Lincolnſhire. Ariſtotle* on Government, translated. 1778. 4. (13 Sh.) Collection of Engliſh exerciſes; translated from *Cicero* —. 1782. 8. (2 Sh. 6 d.)

—— [William] *Aſſiſtant-Surgeon to both veſſels.* Narrative of a voyage performed by Capt. *Cook* and *Clerke* — during the Years 1776–1780. in ſearch of a North-Weſt paſſage between the continents of Aſia and America. Vol. I. 2. 1782. 8. (12 Sh.) überſ. Frankf. 1783. 8.

—— [William] *Apothecary in London.* On the cure of the venereal gonorrhoea. 1771. 8. (2 Sh. 6 d.)

ELPHINSTONE, [James] Analyſis of the french and engliſh language. Vol. I. 2. 1755. 8. (5 Sh.) Education, a poem. 1762. 8. (3 Sh.) *Apology for the monthly review. 1762. 8. (2 Sh.) Collection of poems from the beſt authors. 1763. 8. (3 Sh. 6 d.) The principles of the engliſh language digeſted; or engliſh grammar reduced to analogy. 1764. 8. Vol. I. 2. (8 Sh.) The principles

Digitized by Google

ciples of the english language digested for the use of schools. 1765. 8. (3 Sh.) Verses, english, french, and latin. 1767. fol. (1 Sh.) Animadversions upon elements of Criticism. 1771. 8. (2 Sh. 6 d.) A finishing plan of education. 1776. (6 d.) Translation of *Martial's* epigramm with a comment. 1782. 4. (1 L. 1 Sh.) *Martialis* epigrammata. 1783. 8. (5 Sh.) *The hypercritic. 1783. 8. (1 Sh.) Propriety ascertained in her picture, or english speech and spelling reduced mutual guides. Vol. 1. 2. 1787. 4.

ELSE, [Joseph] *Surgeon to St. Thomas's Hospital.* born.... died d. 10 March 1780.

ELSTOB, [....] *Trip to Kilkenny, from Durham by way of Whitehaven and Dublin in the Year 1776. 8. 1778. (2 Sh.)

ELVING, [Alexander] *Teacher of Mathematics in Edinburgh.* Synopsis of practical mathematics —. 1772. 12. (4 Sh.)

EMERSON, [William] born d. 14 May. 1701. died at Hurworth near Darlington d. 20 May 1782.

EMLYN, [Henry] of *Windsor.* Proposition for a new order in architecture, with rules for drawing the several parts. 1782. fol. (1 L. 1 Sh.)

EMMERICH. [A....] *Lieutenant Colonel.* The culture of forests with an appendix, in which the state of the royal forests is considered and a system proposed for their improvement. 1789. 8. (2 Sh. 6 d.) The partisan in war; or the use of a corps of light troops to an army. 1789. 8. (3 Sh.)

ENFIELD, [William] *LL. D. Lecturer on the belles letters in the dissenting Academy at Warrington, Lancashire.* Sermons for the use of families. Vol. 1. 2. 1768. 1771. 8. (3 Sh.) übers. (von *J. C. F. Schulz*) Halle 1774. Prayers for the use of families. 1770. 8. (3 Sh.) Ed. 2. 1777. 8. (4 Sh.) übers. von *F. E. Wilmsen.* Halle 1773. 8. *The preacher's directory; or a series of subjects proper for public discourses. 1771. 4. (6 Sh.) *The english preacher: or sermons on the principal subjects of religion and morality, selected and abridged from various authors. Vol. 1-9. 1773. 8. (1 L. 11 Sh. 6 d.) übers. Bremen. 8. Th. 1. 17.. Biographical sermons: or, a series of discourses on the

Digitized by Google

the principal characters in ſcripture. 1777. 8. (3 Sh.) überſ. Leipz. 1777. Eſſay towards the hiſtory of Leverpool, drawn from papers left by the late M. *George Perry* and from other materials ſince collected. 1774. fol. (12 Sh.) Obſervations on litterary property. 1774. 4. (2 Sh.) The ſpeaker, or miſcellaneous pieces ſelected from the beſt engliſh writers with an eſſay on elocution. 1775. 8. (6 Sh.) Exerciſes in elocution. 1780. 8. (the *ſecond* Part of the ſpeaker) (3 Sh. 6 d.) Inſtitutes of natural philoſophy, theoretical and experimental. 1785. 4. (12 Sh.) (Several ſingle ſermons.)

ENGLEFIELD, [Henry] *Sir. Baronet. F. R. S: F. A. S.* Account of the appearance of the ſoil at opening a Well at Hanby in Lincolnſhire. (Phil. Transact. 1781. p. 345.) Obſervations on reading Abbey. (Arch. Vol. 6. p. 61.) Obſervations on the antient buildings at York. (Ibid. Vol. 6. p. 104.) Additions to Mr. *King's* account of Lincoln caſtle. (Ibid. Vol. 6. p. 376.) Obſervation on the variation of light in the ſtar Algol. (Phil. Transact 1784. p. 1. & p. 5.) Tables of the apparent places of the comet of 1661. whoſe return is expected in 1789. with a new method of uſing the reticule rhomboid. 1788. 4. (2 Sh. 6 d.) Letter to the author of the review of the caſe of the proteſtant diſſenters — with an abſtract of, and ſome general obſervations upon the laws now in force againſt the engliſh Proteſting catholic diſſenter. 1790. 8. (1 Sh. 6 d.)

ENGLISH, [Robert] *formerly Chaplain by the navy George.* Naval review, a poem. 1773. 4. (1 Sh.) Ed. 2. 1774. 4. (1 Sh. 6 d.) Elegy on the death of Sir *Charles Saunders.* 1777. 4. (1 Sh.)

ENTICK, [John] *M A. Rector at Stepney.* born 1713. died d. 22 May 1773.

ERSKINE, [Andrew] Town eclogues — 1773. 4. (1 Sh. 6 d.)

—— [Charles] *Surgeon.* The inſtitutions of medicinal pathology of *H. D. Gaubius* translated. 1778. 8. (4 Sh.)

—— [David] *Earl of Buchan in Scotland.* Speech of the Earl of Buchan. 1780. 4. (2 Sh. 6 d.)

—— [John] *D. D. Miniſter of Edinburgh.* Theological Diſſertations: containing 1) the nature of the Sinai cove-

Digitized by Google

covenant. 2) The character and privileges of the apoſtolic churches with an examination of Dr. *Taylor's* key to the epiſtles. 3) The nature of ſaving faith. 4) the law of nature ſufficiently promulgated to the heathens. 5) Attempt to promote the frequent diſpenſing the Lord's ſupper. 1766. 12. (3 Sh.) Shall i go to war with my American brethern? 1769. 8. (1 Sh.) Ed. 2. 1776. 8. Conſiderations on the ſpirit of popery. 1779. 8. * The equity and wisdom of adminiſtration. 1776. 8. * Reflections on the riſe, progreſſ and probable conſequences of the contentions with the colonies. by a freeholder. 1776.

ERSKINE, [Robert] *Engineer.* The facts and accuſations ſet forth in a late pamphlet the conduct and treatment of *John Crookſhanks* proved to be falſe and groundleſſ. 1759. 8. (6 d.) — Diſſertation on rivers and tides —. 1770. 8. (6 d.) Ed. 2. 1780. 8. (1 Sh.)

ESSEX, [James] of Cambridge: *F. A. S.* Remarks on the antiquity and the different modes of brick and ſtone buildings in England. (Arch. Vol. 4. p. 73.) Some obſervations on Lincoln cathedral. (Ibid. p. 149.) On the origin and antiquity of round churches; and of the round church at Cambridge in particular. (Ibid. Vol. 6. p. 163.) Deſcription and plan of the ancient timber bridge at Rocheſter. (Ibid. Vol. 7. p. 395.) On Croyland abbey and bridge. (Biblioth. Topogr. Brit. Numb. 22. p. 525.)

ESTE, [Charles] *a Clergyman.* My own life. 1787. 8. (1 Sh. 6 d.) (Principal Director of the newspaper, the World.)

—— [Charles] *Member of the company of Apothecaries in London.* Tracts on medical ſubjects. 1776. 4. (1 Sh. 6 d.)

ESTWICK, [Samuel] *L. L. D.* Letter to Dr. *Tucker*, in anſwer to his humble addreſſ —. 1776. 8. (1 Sh. 6 d.) * Conſiderations on the Negroe cauſe. by a Weſt-Indian. 1772. 8. (1 Sh.) Ed. 3. (with the author's name). 1788. 8. (2 Sh.)

EVANS, [Caleb] *M. A. Anabaptiſt Clergyman in Briſtol.* Two ſermons on the deity of the ſon and holy ſpirit. 1765. 8. Reply to the letter to him on his two ſermons. 1765. 8. Letter to *John Wesley*, occa-

Digitized by Google

occasioned by his calm address to the American colonies. 1775. 8. Reply to *Fletcher's* vindication of *Wesley's* calm address to our American colonies. 1775. 8. Political sophistry detected; or — remarks on — *Fletcher's* — American patriotism. 1776. 8. (5 d.) Published: Miscellaneous pieces in verse and prose by *Theodosia* (Mrs. *Anne Steel's*) Vol. 1-3. 1781. 8. (3 Sh.) Christ crucified; or the scripture doctrine of the atonement — illustrated in 13 Discourses. 1789. 8. (2 Sh.)

EVANS, [Evan] born .... died d. 4 Sept. 1788.

—— [John] *M. D. Physician in Liverpool.* History of a case of retroverted uterus. (Med. Com. of Ed. Vol. 6. p. 215.) History of an obstinate affection of the bowels, cured by the injection of a decoction of tobacco. (Ibid. p. 332.) History of a case of hydrocephalus, terminating successfully. (*Duncan's* M. C. Vol. 10. p. 299.) übers. Samml. f. A. Th. XI. S. 676. History of an uncommon swelling of the lower extremities in a pregnant woman, terminating favourably immediately after an abortion. (Ibid. p. 302.) Case of Ganglion of the tendons, opened and successfully treated. (London M. J. Vol. VIII. P. 2.)

—— [Thomas] *Solicitor in Chancery and one of the Attorneys of the court of King's bench in England.* Refutation of *Linguet's* memoirs of the bastile —. 1783. 8. (1 Sh. 6 d.)

EVANSON, [Edward] *M. A. Clergyman.* Three Discourses. 1) upon the man after God's own heart. 2) the faith of Abraham. 3) The seal of the foundation of God. 1773. 8. (1 Sh. 6 d.) Letter to the bishop of Lichtfield (*Hurd*) on the prophecies of the New Testament —. 1777. 8. (2 Sh.)

EWEN, [James] *Ovid's* Heroid; or epistles from the heroines of Antiquity translated into english verse. 1787. 8. (6 Sh.)

EWER, [J....] *M. D. Physician in Trinidad.* Account of the medicinal properties of a bark — from South-America. (London M. J. Vol. X. P. 2.) übers. Samml. f. A. Th. 13. S. 321.

EWING, [Alexander] *Teacher of Mathematics in Edinburgh.* Synopsis of practical mathematics. 1771. 8. 4 Sh.) Institutes of Arithmetic. 1773. 12. (2 Sh.)

EWING,

Digitized by Google

EWING, [John] *D. Provoſt of the Univerſity of Pennſylvania.* Calculation of the Tranſit of Venus over the Sun as it is to happen June 3. 1769. for the city of Philadelphia. (Tr. of A. S. Vol. I. p. 5.) Account of the obſervations on the tranſit of Venus over the Sun on the 3. of June 1769. and of the tranſit of Mercury Nov. 9. both as obſerved in the ſtate-houſe ſquare, Philadelphia. (Ibid. p. 42.) Improvement in the conſtruction of *Godfrey's* (commonly called *Hadley's*) Quadrant. (Ibid. App. p. 21.)

EYRE, [Joſeph] Obſervations on the prophecies relating to the reſtoration of the jews —. 1771. 8. (2 ſh. 6 d.)

FADEN, [William] *Geographer to his Majeſty.* Geographical exerciſes —. 1778. fol. (15 ſh.)

FAIRMAN, [William] *Teacher of Mathematics.* A new method for obtaining the longitude at ſea. 1783. 4. (1 ſh.) On geography, the uſes of the globes and aſtronomy —. 1788. 8. (4 ſh.)

FALCK, [N.... D....] *M. D. at London.* The ready obſervator for determining the latitude. 1771. 4. (3 ſh.) Diſſertation on the diving veſſel projected by Mr. *Day*, and ſunk in Plymouth ſound —. 1775. 4. (2 ſh. 6 d.) Deſcription of an improved ſteam engine. 1776. 8. (2 ſh.) On the venereal diſeaſe. 1772. 8. (7 ſh. 6 d.) überſ. (von *J. W. Möller*) Hamburg. 1775. 8. The ſeaman's medical inſtructor —. 1774. 8. (4 ſh. 6 d.) On the medical qualities of mercury. 1776. 12. (3 ſh. 6 d.) überſ. Leipz. 1777. 8. Publiſhed: *Rich. Wilkes's* hiſtorical eſſay on the dropſy. 1777. 8. (7 ſh.) Guardian of health. Vol. I. 1778. 12. (3 ſh.)

FALCONAR, [Harriet] (born 1774.) and
—— [Maria] (born 1772.) Poems. 1788. 12. (3 ſh. 6 d.) Poems on Slavery. 1788. 8. (1 Sh. 6 d.)

FALCONBRIDGE, [Alexander] *late Surgeon in the African trade.* Account of the ſlave trade on the coaſt of Africa. 1788. 8. (9 d.) überſ. von *M. C. Sprengel.* Leipzig. 1789. 8.

FALCONER; [Magnus] *Surgeon and Prof. of Anatomy.* ſee *Will. Hewſon.* Synopſis of a courſe of lectures on anatomy and ſurgery. 1778. 8. (6 ſh.)

Digitized by Google

FALCONER, [Thomas] *Esq. of the city of Chester.* Sketch of the materials for a new history of Cheshire —. 1772. 4. (2 sh. 6 d.)

—— [William] *M. D: F. R. S: Physician to the Bath Hospital.* The Shipwreck, a poem, by a sailor. 1762. 4. (5 sh.) Ed. 2. 1764. 8. (2 Sh. 6 d.) Diss. De nephritide vera. Edinb. 1766. The universal dictionary of the marine. 1769. 4. (1 L. 1 sh.) On the Bath waters. 1770. 8. (3 sh.) Ed. 2. Vol. 1. 2. 1774. 8. (10 sh.) Observations on Dr. *Cadogan's* Dissertation on the gout and all chronic diseases. Ed. 2. 1772. 8. (1 sh. 6 d.) übers. (von *C. G. Selle*) Berlin. 1773. 8. Observations and experiments on the poison of copper. 1774. 8. (2 sh.) On the water commonly used at Bath. 1775. 8. (3 sh.) übers. von *C. F. Sam. Hahnemann.* Leipz. 1777. 8. Experiments and observations. P. 1–3. 1777. 8. (2 sh.) Observations on some of the articles of diet and regimen usually recommended to valetudinarians. 1778. 8. (1 sh.) Remarks on the influence of climate, situation, nature of country, population, nature of food and way of life. 1781. 4. (18 sh.) übers. (von *E. B. G. Hebenstreit*) Leipz. 1782. 8. Account of the epidemic catharrhal fever, called the influenza. 1782. 8. (1 Sh.) *Matth. Dobson* on fixed air with an appendix on the use of the solution of fixed alkaline salts — in the stone and gravel. 1785. 8. (4 Sh.) Remarks on the knowledge of the ancients. (Mem. of M. Vol. 1. p. 261.) On the influence of the scenery of a country on the manners of its inhabitants. (Ibid. p. 271.) Thoughts on the style and taste of gardening among the ancients. (Ibid. p. 297.) Remarks on the knowledge of the ancients respecting glass. (Ibid. Vol. 2. p. 95.) On the influence of the passions upon the disorders of the body. 1788. 8. (3 Sh.) übers. von *C. F. Michaelis.* 1789. 8. On the efficacy of the application of cold water to the extremities in a case of obstinate constipation of the bowels. (Mem. of M. S. of L. Vol. 2.) Remarks on the palsy. (Ibid.) On the preservation of the health of persons employed in agriculture, and on the cure of the disease incident to that way of life. 1789. 8. (1 Sh. 6 d.) Practical Dissertation on the medi-

Digitized by Google

medicinal effects of the Bath-waters. 1790. 8. (4 Sh.)

FALKENER, [....] *Surgeon at Southwell, in Nottinghamshire.* A case of the hydrophobia. (Med. Transact. Vol. 2. p. 222.)

FALKNER, [Thomas] Description of Patagonia and the adjoining parts of South-America —. 1774. 4. (7 Sh. 6 d.) übers. (von *S. H. Ewald*) Gotha. 1775. 8. übers. in *Hirschfeld's* Geschichte der Menschheit, Bändgen 3.

FALL, [Robert] Observations on the report of the committee of the house of Commons appointed to inquire into the state of the british fishery. 1786. 8. (2 Sh.)

FARLEY, [Edward] *Esq.* Imprisonment for debt unconstitutional and oppressive; proved from the fundamental principles of the constitution and the rights of nature. 1789. 8. (3 Sh.)

FARMER, [A... W...] Free thoughts on the proceedings of the continental congress, held at Philadelphia Sept. 5. 1774. by a Farmer. 1775. 8. (1 Sh.) The congress canvassed; or, an examination into the conduct of the delegates at their grand convention held in Philadelphia Sept. 1. 1774 —. 1775. 8. (1 Sh.) View of the controversy between Great-Britain and her colonies —. 1775. 8. (1 Sh. 6 d.)

—— [Hugh] *Pastor of Protestant Dissenters at Walshamston near London.* born 1714. died d. 26 Febr. 1787.

—— [Richard] *D. D. Principal Librarian to the University of Cambridge.* On the learning of Shakespeare. 1766. 8. (1 Sh.)

FARQUHARSON, [William] *of Edinburgh. M. D.* Case of a scirrhous oesophagus. (Mem. of M. S. of L. Vol. 2.) Account of a singular case in midwifery. (*Duncan's* M. C. Dec. II. Vol. 3. p. 344.)

FARR, [Samuel] *M. D: F. R. S.* Diss. De Animo ut causa morborum. Lugd. Bat. 1765. 4. Extract of a meteorological journal for the Year 1767. kept at Plymouth. (Phil. Transact. 1768. p. 136.) — for the Year 1768. (Ibid. 1769. p. 81.) On the medical virtues of acids. 1769. 8. (2 Sh.) Philosophical enquiry into the nature, origin and extent

Digitized by Google

of animal motion. 1771. 8. (6 Sh.) Aphorismi de Marasmo, ex summis medicis collecti. 1772. 4. (1 Sh. 6 d.) Extract of a meteorological journal for the Y. 1774. kept at Bristol. (Phil. Transact. 1775. p. 194.) — for the Y. 1775. (Ibid. 1776. p. 367.) — for the Y. 1776. (Ibid. 1777. p. 353.) — for the Y. 1777. (Ibid. 1778. p. 567.) — for the Y. 1778. (Ibid. 1779. p. 551.) On blood letting in consumptions. 1775. 8. (1 Sh.) (Uebers. Samml. f. A. Th. 3. St. 1. S. 124.) Observations on the character and conduct of a physician. 17.. Translation of *Hippocrates's* history of epidemics. 1780. 4. (1 L. 1 Sh.) On the use of cantharides in dropsical complaints. (Mem of M. S. of L. Vol. 2.) * Elements of medical jurisprudence. 1788. 8. (2 Sh. 6 d.)

FARRELL, [John] *A. M.* Translation of *Francis d'Ivernois's* view of the constitution and revolutions of Geneva in XVIII Century. 1784. 8. (5 Sh.)

FARRER, [....] *Mrs.* (Wife of Capt. *Farrer.*) The appeal of an injured wife against a cruel husband. 1788. 8. (2 Sh.)

—— [J....] *Master of the grammar-school at Witton le Wear in Durham. M. Corderii* colloquiorum centuria selecta —. 1785. 12. (1 Sh 3 d.)

—— [John] *of Queen's College, Oxford.* The reign of death, a poem. 1780. 8. (1 Sh.) Selection of hebrew poems, translated. 1780. 4. (3 Sh. 6 d.) America, a poem. 1780. 4. (2 Sh.)

—— [W...] *M. D.* * Observations on specific medicines —. 1767. 8. (2 Sh. 6 d.) Account of the rickets in children and remarks on its analogy to the king's evil. 1773. 12. (1 Sh.)

FARROE, [....] *M. D.* The royal golden instructor for Youth throughout the british dominions — being an abridgment of the royal universal british grammar and vocabulary. 1776. 12. (1 Sh. 6 d.)

FAULKNER, [B...] *of Little Chelsea.* Observations on the general and improper treatment of insanity with a plan for the more speedy and effectual recovery of insane persons. 1789. 8. (1 Sh.)

—— [George] *Esq. and Alderman.* Epistle to *Gorges Edm. Howard*, with notes. Ed. VI. 1772. 8. (1 Sh.)

FAW-

Digitized by Google

FAWCETT, [Benjamin] *M. A.* Candid reflections on the doctrine of the Trinity. 1777. 8. Ed. 2. 1778. with appendix. 1780. 8. (2 Sh.) Observations on religious melancholy. 1780. 8. (1 Sh.) überf. von *J. F. Lehzen.* Leipz. 1785. 8. (Several single sermons.)

FAWCETT, [John] *Master of a Boarding School at Brearley Hall near Halifax.* Critical exposition of the 9 chapter of the epistle to the Romans —. 1752. 8. (1 Sh.) The sick Man's employ or views of death and eternity realized. 1775. 12. (6 d.) Advice to Youth; or, the advantages of early piety —. 1778. 12. (1 Sh. 6 d.) Ed. III. 1786. 12. (1 Sh. 6 d.) Hymns —. 1782. 8. (2 Sh.) Death of Eumenio; a Poem. 1780. 8. (6 d.) The reign of death. a Poem. 1780. 8. (1 Sh.) Essay on anger. 1787. 12. (1 Sh. 6 d.)

FAWKES, [Francis] *M. A: Vicar of Hayes, Kent.* born in *Yorkshire.* died d. 26 Aug. 1777.

FAYERMAN, [Richard] *M. A.* Contemplation, a poetical essay, on the works of creation. 1776. 4. (2 Sh.)

FEARNE, [Charles] *Barrister of law; of the Inner temple, Conveyancer.* Impartial answer to the doctrine delivered in a letter, which appeard in the public advertiser on the 10th of Dec. 1769. under the signature of Junius. 1770. 8. (1 Sh.) * Lexigraphical chart of landed property in England. 17.. Essay on the learning of contingent remainders and executory devises. 1772. 8. (1 Sh. 6 d.) Copies of opinions ascribed to eminent counsel on the will which was the subject of the case of Perrin v. Blake before the court —. 1781. 8. (1 Sh.)

FEARON, [Henry] *Surgeon to the Surry Dispensary.* On cancers. 1784. 8. (1 Sh. 6 d.) Ed. 2. 1786. 8. (2 Sh. 6 d.) Ed. 3. 1790. 8. (3 Sh. 6 d.) überf. Duisburg. 1790. 8. Account of a tumour, supposed to have been a diseased kidney. (M. C. Vol. 1. p. 416.) Observations on cancers. (Mem. of M. S. of L. Vol. 2.) An improved method of amputating a cancerous breast. (London M. J. Vol. 4. p. 406.)

FELL, [Elizabeth] *of Newcastle.* Fables, odes and miscellaneous poems. 1771. 8. (3 Sh.) Poem on

Digitized by Google

the times. 1774. 4. (1 ſh.) Poems. 1777. 4. (4 ſh.)

FELL, [John] *a Diſſenting Clergyman.* Genuine proteſtantiſm; or the unalienable rights of conſcience defended. 1773. 8. (1 ſh. 6 d.) A fourth letter to Mr. *Pickard* on genuine proteſtantiſm; 1775. 8. (1 ſh.) Daemoniacs. Inquiry into the heathen and the ſcripture doctrine of Daemons, in which the hypotheſis of Mr. *Farmer* and others are conſidered. 1779. 8. (5 ſh.) The idolatry of Greece and Rome diſtinguiſhed from that of other heathen nations. 1785. 8. (2 ſh. 6 d.)

FELLOWS, [John] Grace triumphant, a ſacred poem — by Philantropos. 1770. 8. (2 ſh.) Elegy on the death of *John Gill*, D. D. 1771. 8. (6 d.) Hymn's on believers baptiſm. 1773. 12. (1 ſh.) Elegiac poem on the death of *Aug. Montagu Toplady.* 1778. 8. (6 d.) The Hiſtory of the holy bible in verſe —. Vol. 1–4. 1778. 12. (8 ſh.) The proteſtant alarm; or, popiſh cruelty fully diſplayed —. 1780. 12. (3 ſh.)

FENN, [John] *M. A: F. A. S.* Original letters, written during the reigns of Henry VI. Edward IV and Richard III. by various perſons of rank or conſequence. Vol. 1–4. 1787. 1789. 4. (4 L. 4 ſh.)

FENNEL, [James] Statement of facts, occaſional of, and relative to the late diſturbances at the theatre royal, Edinburgh. 1788. 8. (1 ſh.)

FENTON, [. . . .] The Earl of Warwick, a Tragedy. 1767. 8. Poems. 1774. 4. (6 ſh.)

FERGUSON, [Adam] *LL. D. Emeritus Profeſſor of Philoſophy in the Univerſity of Edinburgh.* Hiſtory of civil ſociety. 1766. 4. (15 ſh.) überſ. (von *C. F. Jünger*) Leipz. 1768. 8. Inſtitutes of moral philoſophy. 1769. 8. (3 ſh.) nachgedr. Mentz and Francfort. 1786. 8. überſ. von *Garve.* 1772. Hiſtory of the progreſs and termination of the roman republic. Vol. 1–3. 1783. 4. (2 L. 12 ſh. 6 d.) überſ. von *C. D. Beck.* Th. 1–3. Leipz. 1784. 8.

—— [Andrew] *Gardener at Brentford.* The Gardener's univerſal guide. 1787. 8. (5 ſh.)

—— [James] *F. R. S: Lecturer in Natural Philoſophy and Aſtronomy.* born at Keit in Bampffhire 1710. died d. 16 Nov. 1776.

FERGU-

Digitized by Google

FERGUSON, [John] *A. M. Captain in the ſervice of the Eaſt-India Company.* Dictionary of the hindoſtan language — with a grammar. 1773. 4. (2 L. 2 ſh.)

—— [Robert] Poems. 1774. 12. (2 ſh. 6 d.)

FERNYHOUGH, [William] *A. B.* Trentham park, a poem. 1789. 4. (1 ſh.)

FERON, [J....] *late Surgeon-Major of the engliſh ſquadron under M. de Ternay's command in North-America and of the Marine hoſpitals at Boſton and in Rhode-Island.* Experiments on the waters of Boſton. (Mem. of B. A. Vol. 1. p. 556.)

FERRAR, [J....] *Citizen of Limerick.* Hiſtory of Limerick, eccleſiaſtical, civil and military from the earlieſt records to the Y. 1786. 1787. 8. (6 ſh.)

FERRIS, [Samuel] *M. D. Extraordin. Member of the Roy. Soc. at Edinburgh.* Diſſ. De ſanguinis per corpus vivum circulantis putredine. Edinb. 1784. Diſſertation on Milk. 1785. 8. (3 Sh.) überſ. von *C. F. Michaelis.* Leipz. 1787. 8.

FIELDING, [Charles John] The brothers, an eclogue. 1781. 4. (1 ſh.)

FIGGES, [James] *Exciſe officer.* Exciſe Officer's vade mecum or ready aſſiſtant. 1783. 8. (2 ſh. 6 d.)

FILSON, [John] The diſcovery, ſettlement and preſent ſtate of Kentuke and an eſſay towards the topography and natural hiſtory of that important country. 1784. 8. (10 ſh.) überſ. Leipz. 1790. 8.

FINCH, [Thomas] Precedents in Chancery: being a collection of caſes in Chancery from 1689 to 1722. Ed. II. 1786. 8. (10 ſh. 6 d.)

FINDLAY, [Robert] *D. D. Profeſſor of Divinity in the Univerſity of Glasgow.* Vindication of the ſacred books and of *Joſephus* — from various miſrepreſentations and cavils of *Voltaire.* 1770. 8. (5 ſh. 6 d.)

FINGLASS, [Eſther] *Miſſ.* The recluſe, or hiſtory of Lady Gertrude Lesby. Vol. 1. 2. 1788. 8. (5 ſh.)

FISHER, [Joſeph] *of Drax, in Yorkſhire. M. D.* Remarks upon the remarker on *Lindſey's* ſcripture confutation —. 1775. 8. (1 ſh. 6 d.) Review of Dr. *Prieſtley's* doctrine of philoſophical neceſſity —. 1779. 8. (1 ſh. 6 d.) The practice of medicine made eaſy —. 1785. 8. (2 ſh. 6 d.)

Digitized by Google

FISHER, [Joſhua] *F. A. S.* Caſe of a remarkable large tumour found in the cavity of the abdomen. (Mem. of B. A. Vol. 1. p. 537. Lond. M. J. Vol. 7. P. 3.)

FISKE, [Jonathan] *Bookſeller.* The caſe of *J. Fiſke* — tried and — acquitted at the ſeſſions in the Old Bailey — upon the infamous proſecution of *Patrik Roche Farrill.* 1781. 8. (1 Sh.) The life and transactions of *Margaret Nicholſon* —. 1785. 8. (1 Sh. 6 d.)

FITZGERALD, [George Robert] *Eſq.* born.... executed for the murder of M'Donnel in Ireland 17..

—— [Gerald] *Fellow of Trinity-College, Dublin.* The academic ſportsman; or, a Winter's day; a poem. 1773. 4. (1 Sh.)

—— [Keane] *F. R. S.* Experiments on applying the Rever. D. *Hale's* method of diſtilling ſalt water to the ſteam engine. (Phil. Transact. 1760 p. 53. p. 370.) Attempt to improve the manner of working the ventilators by the help of the fire engine. (Ibid. 1760. p. 727.) Deſcription of a metalline thermometer. (Ibid. 1761. p. 823.) Experiments on checking the too luxuriant growth of fruit trees, tending to diſpoſe them to produce fruit. (Ibid. 1762. p. 71.) Deſcription of a new thermometer and barometer. (Ibid. 1762. p. 146.) Method of leſſening the quantity of friction in engines. (Ibid. 1763. p. 139.) Account of ſome improvements made on a new wheel barometer, invented by him. (Ibid. 1770. p. 74.) *Eſſay on the Eaſt-India trade, and its importance to this Kingdom —. 1770. 8. (1 Sh.) Letter to the directors of the Eaſt-India Company. 1777. 8. (1 Sh.) *Conſiderations on the important benefits to be derived from the Eaſt-India Company's building and navigating their own ſhips. 1778. 8. (1 Sh.) Experiments with Chineſe hemp ſeed. (Phil. Transact. 1782. p. 44.)

—— [Samuel] *Phyſician at Mullingar.* Hiſtories of two caſes: The diſcharge of a large calcareous concretion and the extraction of the bones of a foetus by the rectum. (*Duncan's* M. C. Vol. 8. p. 329.)

—— [William] *of Gray's Inn.* Ode to the memory of Capt. *James Cook.* 1780. 4. (1 Sh.)

FITZ-

FITZPATRICK, [J...] *of Dublin.* Account of extraordinary effects from the application of cold water after delivery. (*Duncan's* M. C. Vol. 9. p. 227.) Hiſtory of a caſe of catalepſis ſucceſſfully treated. (Ibid. Vol. 10. p. 242.)

FLAGG, [Henry Collins] *of South-Carolina.* Obſervations on the Numb-Fiſh or torporific eel. (Tr. of A. S. Vol. 2. p. 170.)

FLEET, [Edward] Junior; *B. A. of Oriel College, Oxford.* Examination of *Maclaine's* anſwer to *Soame Jenyns* on his view of the internal evidence of the chriſtian religion —. 1777. 8. (2 Sh.) Addreſſ and reply relative to his examination of *Maclaine's* anſwer to *Soame Jenyns* —. 1777. 8. (6 d.)

FLEMING, [Caleb] *D. D. Paſtor of a Proteſtant diſſenting church.* born 1698. died d. 21 July 1779.

—— [Thomas] *Miniſter of the Gospel at Kenmore.* Account of a remarkable agitation of the waters of *Loch Tay.* (Tr. of E. S. Vol. 1. p. 200.)

FLETCHER, [Charles] *M. D.* Maritime ſtate conſidered as to the health of ſeamen —. 1786. 8. (5 Sh.) The Cock-pit, a poem. 1787. 4. (2 Sh.)

—— [John] *Vicar of Madeley, Salop and Chaplain by the Earl of Buchan.* born .... died d. 14 Aug. 1785.

FLOOD, [Henry] Speech on the commercial treaty with France. 1787. 8. (1 Sh.)

FLOWER, [Henry] (born in America.) Obſervations on the gout and rheumatiſm —. 1766. 8. (6 d.) Proofs of curing the gout, and other diſorders —. Ed. 2. 1771. 8. (6 d.)

—— [Robert] The radix: a new way of making logarithms. 1771. 4. (3 Sh.)

FOGERTY, [....] *Mrs.* Memoirs of Col. *Digby* and Miſs *Stanley.* Vol. 1. 2. 1773. 12. (5 Sh.) The fatal connexion. Vol. 1. 2. 1773. 12.

FOOT, [James] Penſeroſo; or, the penſive philoſopher in his ſolitudes. a poem. 1771. 8. (4 Sh.)

—— [Jeſſe] *Surgeon at London.* On the diſeaſes of the urethra. 1774. 8. (1 Sh. 6 d.) Ed. 2. 1781. Ed. 3. 1785. 8. überſ. Altenb. 1777. 8. Obſervations on the new opinions of *J. Hunter* in his treatiſe on the venereal diſeaſe. P. 1-3. 1787. 8. (5 Sh. 6 d.) Ed. 2. 1787. 8. (8 Sh. 6 d.) On the bite of a mad dog: —. 1788. 8. (2 Sh.) A new diſco-

Digitized by Google

vered fact, of a relative nature, in the venereal poiſon. 1790. 8. (1 Sh. 6 d.)

FOOTE, [Samuel] *Actor.* born at *Truro*, *Cornwall.* 1717. died d. 20 Oct. 1777.

FORBES, [Daniel] *Surgeon at Dornock.* Hiſtory of a caſe of Ileus, in which great benefit was derived from the application of a bliſter. (*Duncan's* M. C. Vol. 9. p. 266.)

—— [Eli] Account of the effects of lightning on a large rock in Glouceſter. (Mem. of B. A. Vol. 1. p. 253.)

—— [Francis] The extenſive practice of the new husbandry —. 1778. 8. (5 Sh.) The improvement of waſte lands, viz, wet, moory land, land near rivers and running waters, peat land —. 1778. 8. (3 Sh. 6 d.)

FORD, [Edward] *Surgeon of the Weſtminſter General Diſpenſary.* An extraneous body cut out from the joint of the knee. (Med. Obſ. Vol. 5. p. 329. überſ. Samml. f. A. St. 5. S. 96.) A caſe of proptoſis. (M. C. Vol. 1. p. 95.) Account of a method of curing the hydrophthalmia by means of a ſeton. (Ibid. p. 409.) Account of a hairy excreſcence in the facies of a new-born infant. (Ibid. p. 444.) A caſe of hydrophthalmia ſucceſſfully treated. (London M. J. Vol. 1. p. 346.) Account of a remarkable operation on a broken arm. (Ibid. Vol. 2. p. 46.) Caſe of a fatal ulceration of the bladder, occaſioned by a caries of the os pubis. (Ibid. Vol. 3. p. 80. überſ. Samml. f. A. Th. 8. S. 45.) Caſe of ſtrangulated hernia. (Ibid. Vol. 6. p. 118.) Two caſes of fracture of the ſcull. (Ibid. Vol. 8. P. 4.) Caſe of the ſpontaneous cure of aneyriſm, with remarks. (Ibid. Vol. 9. P. 2.) Remarks on hydrocephalus internus. (Ibid. Vol. 11. P. 1. überſ. Samml. f. A. Th. 13. S. 369.)

FORD, [William] born 1736. died d. 26 Jan. 1783.

FORDE, [Brownlow] The miraculous cure, or the citizen outwitted, a farce. 1771. 8.

FORDYCE, [George] *M. D. F. R. S.* Diſſert. De Catarrho. Edinb. 1758 (ſee *Smellie's* Theſaur.: Diſſ. Edin. Vol. 2. p. 501.) Elements of the practice of phyſic P. 1. 2. 1768. 8. (4 Sh. 6. d.) Ed. 2. 1771. 8. Ed. 3. 1784. überſ. Kopenh. 1769. 8.

Ele-

Digitized by Google

Elements of Agriculture and vegetation. 1771. 8. (2 Sh. 6. d.) überſ. *Fr. Schwediauer.* Wien. 1778. 8. New Inquiry into the cauſes ſymptoms and cure of putrid and inflammable fevers. 1773. 8. Of the light produced by inflammation. (Phil. Transact. 1776. p. 504.) Examination of various ores in the muſeum of Dr. *Will. Hunter.* (Ibid. 1779. p. 527.) A new method of eſſaying copper ore. (Ibid. 1780. p. 30.) Account of ſome experiments on the loſs of weight in bodies on being melted or heated. (Ibid. 1785. p. 361.) Account of an experiment on heat. (Ibid. 1787. p. 310.) The Croonian lecture on muſcular motion. (Ibid. 1788. p. 23.)

FORDYCE, [James] *D. D. Miniſter at Brechin.* (Brother to Sir *Will. Fordyce.*) The temple of Virtue; a dream. 1756. 8. (1 Sh. 6. d.) *Letters on the eloquence of the pulpit. 1764. 8. (1 Sh. 6. d.) Letters between Theodoſius and Conſtantia. 17 . . *Sermons to young women. Vol. 1. 2. 1765. 8. (6 Sh.) überſ. Th. 1. 2. Leipzig. 1767. 8. The character and conduct of the female ſex. 1776. 8. (1 Sh. 6. d.) überſ. Leipzig. 1776. 8. Addreſs to young men. Vol. 1. 2. 1777. 8. (7 Sh.) überſ. Th. 1. 2. Leipz. 1778. 8. Addreſſes to the deity 1785. 8 (2 Sh. 6. d.) Ed. 2. 1787. (3 Sh.) Poems. 1787. 8. (3 Sh.)

—— [William] *Sir, Baronet. M. D. Phyſician at London.* Review of the venereal diſeaſe and its remedies. 1768. 8. (2 Sh.) Ed. 2. 1777. 8. Ed. 5. 1785. 8. überſ. Altenburg. 1769. 8. Inquiry into the cauſes, ſymptoms and cure, of putrid and inflammatory fevers —. 1773. 8. (3 Sh.) überſ.: mit einem Anhang von dem Hectiſchen Fieber und der — Bräune. Leipz. 1774. 8. Fragmenta chirurgica et medica. 1784. 8. (3 Sh.) Attempt to diſcover the virtues of the ſarſaparilla root in the venereal diſeaſe. (Med. Obſ. Vol. 1. p. 149.) On the virtues of the muriatic acid or ſpirit of Sea-ſalt in the cure of putrid diſeaſes. 1789. 8. (1 Sh.)

FOREST, [Theophilus] born: . . . . died d. 5 Nov. 1784.

FORREST, [Thomas] *Captain.* Voyage to new Guinea and the Moluccas, from Balambangan — during the Years 1774. 1775. 1776. with a vocabula-

ry

Digitized by Google

ry of the Magindano tongue. 1779. 4. (1 L. 11 Sh. 6. d.) überſ. im Auszug. Hamb. 1782. 8. *Ebeling's* neue Sammlung von Reiſebeſchreib. Th. 3. S. 1. On the monſoons in India. 1783. 8. (2 Sh.)

FORSTER, [Nathaniel] *D. D. Rector of all ſaints, Colcheſter and Tolleskunt knight's, Eſſex; Chaplain to the Counteſſ Dowager of Northington.* born: .... died d. 12 Apr. 1790.

FOSTER, [Anne Emelinda] *Mrs.* (maid-name *Maſtermann*) born 1747. died at Margate d. 24 March 1789.

—— [Edward] *M. D: Teacher of Midwifery in Dublin.* born: .... died 17..

—— [John] born at Windſor 1731. died 1773.

—— [William] *Farrier.* The Gentleman's experienced farrier; containing the methods of diet, exerciſe, bleeding, purging — of horſes —. 1787. 8. (6 Sh.)

FOTHERGILL, [Anthony] *M. D: F. R. S. Northampton.* Diſſ. De febre remittente. Edinb. 1763. 8. Two caſes of an incontinency of urine cured by a bliſter to the region of the os ſacrum. (Med. Obſ. Vol. 3. p. ...) The caſe of a man affected with a difficulty in paſſing urine, occaſioned by a diſcharge of wind from the urethra. (Med. Com. of Ed. Vol. 2. p. 194.) Obſervations made during the laſt froſt at Northampton. (Phil. Transact. 1776. p. 587.) Account of the cure of the St. Vitus's dance by electricity. (Ibid. 1779. p. 1.) Account of an improved method of treating the puerperal fever. (London M. J. Vol. 3. p. 411.) On the nature and qualities of the Cheltenham water. 1785. 8. (1 Sh. 6. d.) Ed. 2. 1788. 8. (2 Sh.) Obſervations on longevity. (Mem. of M. Vol. 1. p. 355.) A fatal caſe of morbid enlargement of the proſtate gland, with a ſingular appearance in the bladder. (Mem. of M. S. of L. Vol. 1. p. 202.) On the efficacy of the hyoscyamus or Henbane in certain caſes of inſanity. (Ibid. p. 310.) On the efficacy of the gummi rubrum Aſtringens Gambienſe. (Ibid. Vol. 2.)

—— [John] *M. D: F. R. S: F. A. S.* (Quacker) born d. 8 March. 1712. in Wensley Dale, Yorkſhire. died d. 26. Dec. 1780.

FOWKE

Digitized by Google

FOWKE, [Francis] *Esq.* On the vina or indian lyre. (Asiat. Res. Vol. 1. p. 295.)

FOWLER, [. . . . . .] General account of the calamities occasioned by the late tremendous hurricanes and earthquakes in the West-India islands —. 1781. 8. (1 Sh. 6. d.)

—— [John] *Surgeon at Ayton, Berwickshire.* Some hints relative to the recovery of persons drowned and apparently dead —. 1784. 8.

—— [Thomas] *M. D: Physician to the General Infirmary of the County of Hertford.* Diss. De methodo medendi variolas auxilio Mercurii. 1777. History of two cases from the poisonous effects of the seeds of the thorn apple. (Med. Com. of Ed. Vol. 5. p. 161.) A remarkable case of the morbid effects of lightning, successfully treated. (Ibid. Vol. 6. p. 194.) History of a case of rheumatism, cured by the volatile elixir of guajacum. (*Duncan's* M. C. 1780. p. 94. übers. Samml. f. A. Th. 6. S. 99.) Observations on the effects of different anthelmintics applied to earth-worms —. (*Duncan's* M. C. Vol. 8. p. 336.) Medical reports of the effect of tobacco principally — in the cure of dropsies and dysuries with observations on the use of clysters of tobacco in the treatment of colic. 1785. 8. (2 sh.) übers. Samml. f. A. Th. XI. S. 335.) Medical reports of the effect of arsenic in the cure of agues, remitting fevers and periodic head-aches. 1786. 8. (3 sh.) (London M. J. Vol. 7. P. 2.)

FOWNES, [Joseph] *Dissenting Minister at Shrewsbury.* born 1714. died d. 14 Nov. 1789.

FOX, [Charles James] *Member of Parliament* (born 1749.) Epistle from him, partridge shooting, to J. Townshend cruising. 1779. 4. (1 sh.) Invocation to poetry, a poem. 17 . . Lines addressed to Mrs. *Crewe* of Cheshire. 17 . . Speech to the Electors of Westminster. 1782. 8. (1 sh.) Speech on the East-India Bill. 1783. 8. (1 sh.) *Fox* and *Pitt's* speeches in the house of commons. 1784. 8. (2 sh. 6. d.) Speech on the Irish resolutions 1785. 8. (2 sh.) Speech on the 4th Irish proposition. 1785. 8. (1 sh.) Reply to Mr. *Pitt* upon re-

Digitized by Google

reporting the 4th propoſition of the Iriſh ſyſtem. 1785. 8. (6. d.)

FOX, [Edward] *Apothecary by the Princeſſ Amalia.* Formulae medicamentorum ſelectae. 1778. 8. (7 ſh.)

—— [Henry] French and Engliſh Dictionary —. 1769. 8. (4. ſh.) View of univerſal modern hiſtory of Chev. *Mehegan.* Vol. 1-3. 1779. (18 ſh.)

—— [Joſeph] The pariſh Clerk's vademecum being a collection of ſinging pſalms —. 1752. (6 d.) The Pariſh Clerk's pocket companion —. 1778. 8. (2 Sh.)

FRANCIS, [Anne] *Miſſ.* Poetical tranſlation of the ſong of Solomon, from the original hebrew. 1781. 4. (7 Sh. 6. d.) The obſequies of Demetrius Poliorcetes. a Poem. 1785. 4. (1 Sh. 6. d.) Charlotte to Werter, a poetical epiſtle. 1787. 4. (1 Sh. 6. d.) Miſcellaneous poems. 1790. 8. (3 Sh.)

—— [Benjamin] The conflagration: a poem. Ed. 2. 1786. 8. (1 Sh.)

—— [Philip] *Rector of Barrow in Suffolk.* born: .... died at *Bath*: d. 5 March. 1773.

—— [Philip] *Member of Parliament.* Original minutes — on the ſettlement and collection of the Bengal revenues —. 1782. Speech in the houſe of Commons. 1784. 8. (1 Sh. 6. d.) Two ſpeeches in the houſe of Commons on the Eaſt-India Bill. 1784. 8. (1 Sh. 6. d.) Speech in the houſe of Commons. 1786. 8. (2 Sh.) Anſwer to the charges exhibited againſt him Gen. *Clavering* and Colonel *Manſon* by Sir *Elijah Impey* — on his defence of the Nunducomar charge. 1788. 8. (1 Sh.)

FRANKLIN, [Benjamin] *LL. D.* born at *Boſton*, *North-America*, d. 17 Jan. 1706. died d. 17 Apr. 1790. (*D'Alembert* bewillkommte ihn bey ſeiner Aufnahme in die Franzöſiſche Akademie mit dieſen Worten: Eripuit fulmen coelo, mox ſceptra tyrannis.)

—— [J.....] Account of a luminous arch. (Phil. Transact. 1790. p. 46.)

—— [Thomas] *D. D. Chaplain in Ordinary to his Majeſty, and Rector of Braſted, Kent.* born: ..... died d. 15 March 1784.

FRANK-

Digitized by Google

FRANKLIN, [William] *Enſign in the Company's Bengal Eſtabliſhment.* Obſervations made on a tour from Bengal to Perſia in the Years 1786. 87. with a ſhort account of the remains of the celebrated palace of Perſepolis and other intereſting events. London. 1790. 8. (6 Sh.) überſ. von *Joh. Reinh. Forſter.* Berlin. 1790. 8.

FRANKLYN, *[G.....]* Obſervations, occaſioned by the attempts made in England to effectuate the abolition of the ſlavetrade —. 1789. 8. (2 Sh. 6. d.) Anſwer to *Clarkſon's* eſſay on the ſlavery and commerce of the human ſpecies. 1789. 8. (5 Sh.)

FRANKS, [John] Obſervations on animal life and apparent death, from accidental ſuſpenſion of the functions of the lungs, with remarks on the *Brunonian* ſyſtem of Medicine. 1790. 8. (3 Sh.)

FRASER, [A.....] Certain arrangements in civil policy neceſſary for the farther improvement of husbandry, mines, fiſheries and manufactures in this kingdom —. 1785. 8. (1 Sh.)

—— [John] Hiſtory of the agreſtis Cornu copiae; or the new American graſs; and a new botanical deſcription of the plant —. 1789. fol. (2 Sh. 6. d.)

FREE, *[B... D...] M. A.* Tyrocinium in hoſpitiis curiae; or, exerciſes for the firſt Year in the inns of court, preparatory to the ſtudy of the law. Vol. I. 2. 1784. 8. (6 Sh. 6 d.)

FRENCH, *[G...]* Fifteen minutes inſtructions on the venereal diſeaſe. 1776. 12. (1 Sh.)

—— [William] *Surgeon.* A caſe of hydrops ovarii and aſcites. (Mem. of M. S. of L. Vol. I. p. 234.)

FREND, *[W...] M. A. of Jeſus College, Cambridge.* Addreſs to the member of the church of England and to proteſtant trinitarians in general, exhorting them to turn from the worſhip of three perſons, to the worſhip of the one true god. 1788. 8. (2. d.) Thoughts on ſubſcription to religious teſts —. 1788. with Appendix. 1789. 8. (2 Sh.)

FRESTON, *[A...] A. M. Curate of Farley, Hants.* Elegy. 1787. 4. (6 d.) Poems on ſeveral ſubjects. 1787. 8. (2 Sh. 6 d.)

FREWEN, [Thomas] *M. D. of Lewes in Suſſex.* Account of the condition of the town of Haſtings after it had been viſited by the ſmall-pox. (Phil. Trans-

Digitized by Google

Transact. 1747. p. 108.) Letter in anſwer to Dr. *Watts*. 1756. 8. (6 d.) On the cure of the ſmall-pox by antidote. 1759. 8. (1 Sh.) Caſe of a patient, who voided a large ſtone through the perinæum from the urethra. (Ibid. 1762. p. 258.) Caſe of a young man ſtupified by the ſmoke of ſea coal. (Ibid. 1762. p. 254.) Phyſiologia. 1780. 8. (6 Sh.)

FREWIN, [Richard] — — and *Will. Sims*; the rates of merchandiſe. 1782. 8. (7 Sh.)

FRY, [William] *Teacher of languages and mathematical ſciences.* A new vocabulary of the moſt difficult words in the engliſh language. 1785. 12. (2 Sh. 6 d.)

FRYER, [Edward] *M. D.* Ode to health: inſcribed to his Royal Highneſs, Prince Auguſtus. Gottingen. 1788. 8. Ode to the genius of patriotiſm. Gottingen. 1789. 4.

FULLARTON, [William] *Member of Parliament. F. R. S. of London and Edinburgh; late Commander of the ſouthern army on the Coaſt of Coromandel.* View of the engliſh intereſts in India and an account of the military operations in the ſouthern parts of the Peninſula during the campaigns of 1782-1784 —. 1787. 8. (5 Sh.) Ed. 2. 1788. 8. (5 Sh.)

FULLER, [....] *Miſſ.* Alan Fitz-Osborne, an hiſtorical tale. Vol. 1. 2. 1787. 12. (5 Sh.) The ſon of Ethelwolf: an hiſtorical tale by the author of Alan Fitz-Osborne. Vol. 1. 2. 1789. 8. (6 Sh.)

FULLER, [John] *Surgeon at Ayton, Berwickſhire.* New hints relative to the recovery of perſons drowned and apparently dead. 1784. 8. (1 Sh.)

—— [Stephen] *Agent for Jamaica.* The act of aſſembly of the iſland of Jamaica, for the better order and government of ſlaves - commonly called the conſolidated act —. 1788. 4. (2 Sh.) The new act of aſſembly of the iſland of Jamaica — being the preſent code noir of that iſland —. 1789. 4. (1 Sh.) Two reports from the committee of the houſe of aſſembly of Jamaica — on the ſubject of the ſlave trade and the treatment of the Negroes. 1789. 4. (1 Sh.) The code of laws for the government of the Negro-ſlaves in the Iſland of Jamaica. 1789. 4. (1 Sh.)

FULL-

Digitized by Google

FULLMER. [Samuel] *Gardener.* Young gardener's beſt companion —. 1781. 12. (2 Sh. 6 d.)

FURNEAUX, [Philipp] *D. D.* born at *Totneſſ, Devonſhire.* 1726. died d. 23 Nov. 1783.

FYFE, [Andrew] *Aſſiſtant to Dr. Monro, Prof. of Anatomy at Edinburgh.* *Syſtem of Anatomy and phyſiology. Vol. 1. 2. 1786. 8. (15 Sh.) Ed. 2. (with the Author's name) Vol. 1-3. 1787. 8. (18 Sh.)

FYNNEY, [Fielding Beſt] *Surgeon at Leek in Staffordſhire.* The hiſtory of a caſe of imperforate hymen (Med. Com. of Ed. Vol. 3. p. 194.) Account of the extirpation of a polypous excreſcence from the os uteri. (Ibid. Vol. 4. p. 228.) A uncommon caſe in midwifery, accompanied with a luxation of the maxilla inferior, occaſioned by convulſions. (*Duncan's* M. C. Vol. 9. p. 380.) Caſe of *Ann Davenport.* (Phil. Tr. 1777. p. 458.)

GABRIEL, [R. . . . . B. . . . .] *D. D. late fellow of Worceſter College, Oxford.* Facts relating to Dr. *White's* Bampton lectures. 1789. 8. (1 Sh. 6. d.)

GADESBY, [R. . . .] Introduction to geography. 1776. (2 Sh. 6. d.)

GAHAGAN, [Mathias] *Phyſician in Grenada.* Hiſtory of a curious caſe of the translation of inflammation from the lungs to the brain ending fatally in hydrocephalus. (*Duncan's* M. C. Vol. 3. Dec. 2. p. 353.) Hiſtory of two caſes, in which, after ſuppuration at the Perinaeum, the urine was diſcharged at preternatural openings. (Ibid. Dec. 2. Vol. 4. p. 271.) Hiſtory of a caſe, in which ſingular tumours from indurated and enlarged glands produced a fatal termination. (Ibid. p. 281.)

GALE, [.....] *Eſſay on the nature and principles of public credit. Eſſ. 1. 2. 3. 4. 1784-1787. 8. (11 Sh.)

— [Benjamin] *F. A. A. F. S. Philad. and F. R. S.* Obſervations on the culture of Smyrna wheat. (Mem. of B. A. Vol. I. p. 381.) Hiſtorical memoirs, relating to the practice of inoculation for the ſmall pox in the britiſh American provinces, particularly in New England. (Phil. Transact. 1766. p. 193.) Account of the ſucceſſfull application of ſalt to

Digitized by Google

wounds made by the bite of rattle ſnakes. (Ibid. p. 244.)

GALE, [Roger] On the horologia of the antients. (Arch. Vol. 6. p. 133.)

GALLIARD, [Bradſhaw] Odes. 1774. 4. (2 ſh. 6 d.)

GALLOWAY, [Joſeph] *Member of the American Congreſs.* Speech — in anſwer to the ſpeech of *John Dickinſon.* 1764. 8. (2 ſh.) * Candid examination of the mutual claims of Great Britain and the colonies —. 1775. 8. (1 ſh.) überſ. Hamburg. 1780. 8. The examination of *Joſ. Galloway.* 1779. 8. (2 ſh.)

GAMBOLD, [John] *A. M. Biſhop of Herrnhutian church at Nevils Court, Fetter Lane.* born: .... died d. 13 Sept. 1771.

GANDER, [Gregory] Poetical tales. 1779. 4. (1 ſh.)

GANNETT, [Caleb] *A. M: F. A. A.* Obſervations of a ſolar eclipſe made at the Univerſity in Cambridge Oct. 27. 1780. (Mem. of B. A. Vol. I. p. 146.) Hiſtorical regiſter of the aurora borealis from Auguſt 8. 1781. to Aug. 19. 1783. (Ibid. p. 327.)

GARDEN, [Alexander] *M. D: F. R. S.* Account of the gymnotus electricus, or electrical eel. (Phil. Transact. 1775. p. 102.)

—— [James] * The hiſtory of Henry III. King of France. 1783. 8. (6 ſh.)

GARDINER, [John] *M. D. Preſident of the Royal College of Phyſicians and F. R. S. of Edinburgh.* Diſſ. De Vino. 17.. A particular method of giving the ſolution of corroſive ſublimate mercury in ſmale doſes. (Eſſ. and Obſerv. Edinb. Vol. 3. p. 380.) Obſervations on the animal oeconomy and on the cauſes and cure of diſeaſes. 1784. überſ. von *E. B. G. Hohenſtreit.* Leipz. 1786. 8.

—— [Richard] *Captain of Marines on board his Majeſty's ſhips Rippon.* born: .... died .....

GARDNER, [Edward] Liberty, a poem. 1776. (2 ſh.)

—— [John] *Surgeon at Bexley, Staffordſhire.* Hiſtory of a caſe in which there occurred a very uncommon preſentation of a child, to whoſe neck there was attached a tumour nearly about the ſize of the child's head. (Med. Com. of Ed. Vol. 5. p. 306.)

GARLICK, [William] *Surgeon at Marlborough.* Caſe of an enlargement of the ſpleen; with an account of

of ſome remarkable appearances obſerved on opening the body of a gentleman whoſe death was occaſioned by a perforation in his bladder. (London M. J. Vol. 5. p. 186.)

GARNET, [John] *Lord-Biſhop of Clogher.* born..... died d. 1 March. 1782.

— [Thomas] *M. D.* Experiments and obſervations on the horley-green ſpaw near Halifax, with an account of two other mineral waters in Yorkſhire. 1789. 8. (2 ſh.) Account of a ſuppuration of the liver —. (*Duncan's* M. C. Dec. 2. Vol. 3. p. 303.)

GARRICK, [David] *Actor.* born at Hereford. d. 20 Febr. 1716. died d. 20 Jan. 1779.

GARTSHORE, [Maxwell] *M. D: F. R. S: F. A. S. Phyſician to the britiſh Lying in Hoſpital, St. Martins-Lane, Weſtminſter.* Diſſ. De papaveris uſu — in parturientibus ac puerperis. Edinb. 1764. 8. Caſe of a fatal ileus. (Med. Obſ. Vol. 4. p....) Two caſes of the retroverted uterus. (Ibid. Vol. 5. p. 381.) A caſe of difficult deglutition, occaſioned by an ulcer in the oeſophagus, with an account of the appearances on diſſection. (M. C. Vol. 1. p. 242.) A remarkable caſe of numerous births, with obſervations. (Phil. Transact. 1787. p. 344. London M. J. Vol. X. P. I.) Obſervations on extra-uterine caſes and on ruptures of the uterus. (London M. J. Vol. VIII. P. 4.)

GAST, [John] *Deacon at Glandelagh.* The Rudiments of Grecian hiſtory —. 1754. 8. (6 ſh.) The hiſtory of Greece —. 1782. 4. (1 L. 1 ſh.)

GEACH, [Francis] *F. R. S. Surgeon at Plymouth.* Caſe of a man who had ſix ſtones taken out of the gall bladder. (Phil. Transact. 1763. p. 231.) Caſe of a man wounded in the left eye with a ſmall ſword. (Ibid. 1763. p. 234.) Medical and chirurgical obſervations on inflammations of the eyes, on the venereal diſeaſe, on ulcers and gunſhotwounds. 1766. 8. (1 ſh.) überſ. Zittau und Görliz. 1768. 8. Obſervations on Dr. *Baker's* eſſay on the endemial colic of Devonſhire. 1768. 8. (1 ſh.) Reply to Dr. *Saunders's* pamphlet, relative to the diſpute concerning the Devonſhire cyder, 1769. 8. (1 ſh.)

Digitized by Google

Obſervations on the preſent epidemic dyſentery. 1781. 8. (1 ſh.) überſ. Samml. f. A. Th. 7. S. 544.

GEDDES, [Alexander] *D. D. a Roman catholic Clergyman.* Select ſatires of *Horace*, translated into engliſh verſe. 1779. 4. (5 ſh.) Proſpectus of a new translation of the holy bible — compared with the ancient verſions, with various readings, explanatory notes and critical obſervations. 1786. 4. (7 ſh. 6 d.) Queries, doubts and difficulties relative to a vernacular verſion of the holy ſcriptures; being an appendix to a proſpectus. 1787. 4. (3 ſh. 6 d.) Letter to *Prieſtley*, in which he attempt to prove that the divinity of Jeſus Chriſt was a primitive tenet of chriſtianity. 1787. 8. (1 ſh.) Letter to the Lord Biſhop of London. 1787. 4. (5 ſh.) Propoſals for printing by ſubſcription a new translation of the holy bible. 1788. 4. (1 Sh. 6 d.) General anſwer to the queries, counſils and criticisms, that have been communicated to him ſince the publication of his propoſals for printing a new translation of the bible. London 1790. 4.

GENT, [Thomas] *Printer.* born: .... died 1778.

GENTLEMAN, [Francis] *Actor.* born in Ireland d. 23 Oct. 1728. died d. 21 Dec. 1784.

GERARD, [Alexander] *D. D. Prof. of Divinity, King's College, Aberdeen.* Plan of education in Mareſchal's College. 1755. überſ. (von *Gottl. Schlegel*) Riga. 1770. 8. (4 Sh.) überſ nebſt *Voltaire's* und *Alembert's* Abhandl. über den Geſchmack: Breslau und Leipz. 1766. 8. Diſſertations on ſubjects relating to the genius and the evidences of chriſtianity. 1765. 8. (6 Sh.) On the Genius. 1784. 8. überſ. von C. *Garve*. Leipzig. 1776. 8. Sermons. Vol. 1. 2. 1782. 8. (10 Sh.)

GERARD, [James] *M. D. Phyſician in Liverpool.* The Hiſtory of a ſpeedy recovery after the operation of the trepan. (*Duncan's* M. C. Vol. 9. p. 272.) The hiſtory of a caſe of ileus, terminating fatally with an account of the appearances on diſſection. (Ibid. Vol. 10. p. 293.)

GIBBES, [P....] *Mrs.* Louiſa Stroud. 17. The niece, or the hiſtory, of Miſs Sukey Thornbey, a novel Vol. 1-3. 1787. 8. (9 Sh.)

GIB-

Digitized by Google

GIBBON, [Edward] Eſſai ſur l'etude de la litterature. 1760. 8. (2 Sh. 6 d.) translated into engliſh 1763. 8. (2 ſh.) Hiſtory of the decline and fall of the roman empire Vol. 1-6. 1775-1788. 4. (6 L. 6 Sh.) nachgedruckt Baſil. 1787. 8. Vol. 1-13. überſ. von *F. A. W. Weck* und *Schreiter*. Th. 1-4. Leipz. 1789. 8. überſ. von *C. W. v. R.* Th. 1-7. Magdeb. 1789. 8. überſ. u. abgekürzt (von *G. K. F. Seidel*) Berlin. 1790. 8. Hiſtoriſche Ueberſicht des römiſchen Rechts oder des 44ſten Cap. überſ. von *Hugo*. Göttingen. 1789. 8. Das Leben des Attila, Königs der Hunnen. Lüneb. 1787. 8. Die Bekehrung des Kaiſers Conſtantins des Groſſen — überſ. (von *A. H. W. v. Walterſtern*) Altona 1784. 8. Vindication of ſome paſſages in the XV. XVI. Chapters of the hiſtory of the decline. 1779. 8. (2 Sh. 6 d.)

GIBBONS, [Thomas] *D. D. Paſtor of Proteſtant Diſſenters in London.* born 1721. died d. 22 Febr. 1785.

—— [William] *Iron Manufacturer at Briſtol.* Reply to Sir *Lucius O' Brien* — on the preſent ſtate of the iron trade between England and Ireland. 1785. 8. (1 Sh. 6 d.)

GIBBS, [....] *Mathematician and Muſician.* born: ... died at *Rhotherhite* d.... Dec. 1779.

GIBSON, [John] *M. D.* On continual, intermitting, eruptive and inflammatory fevers. 1769. 8. (6 Sh.) The principles, elements, or primary particles of bodies —. 1772. 8. (2 Sh. 6 d.)

—— [John]. *Surgeon and Man-midwife in Harwich.* Hints and admonitions on the practice of midwifery. 1772. 12. (1 ſh.)

—— [Joſeph] *Merchant at Glaſgow.* Hiſtory of Glaſgow. 1777. 8. (5 ſh.)

—— [William] M. A. Conscience; a poetical eſſay. 1772. 4. (1 ſh.) Religion; a poetical eſſay. 1775. 4. (2 ſh.) Jeruſalem deſtroyed: a poem. 1781. 4. (2 ſh.)

GIDDIES, [Alexander] Select ſatires of Horace. 1779. (5 ſh.)

GIFFORD, [Andrew] *D. D. F. A. S. Aſſiſtant to Joſeph Planta, Under-Librarian to the Britiſh Muſeum.* born d. 17 Aug. 1701. died d. 19 June 1784.

Digitized by Google

GIFFORD, [J. . . . .] *Reflections on the unity of God —. by *J. G.* 1782. 8. (1 ſh.) Ed. 2. 1784. 8. (1 ſh.) Ed. 4. 1786. 8. (3 ſh.) *Letter to *John* Lord Archbiſhop of Canterbury. 1785. 8. (1 ſh.)

—— [Richard] *B. A. Rector of North Okendon, Eſſex.* Outlines of an anſwer to Dr. *Prieſtley's* diſquiſitions relating to matter and ſpirit. 1781. 8. (2 ſh. 6 d.)

GILBANK, [William] *A. M: Rector of St. Ethelburga, London, Chaplain to the Duke of Glouceſter.* The ſcripture hiſtory of Abraham. 1773. 8. (4 ſh.) The day of Pentecoſt, or man reſtored. a poem. 1789. 8. (5 ſh.)

GILBERT, [Thomas] *Eſq. Commander of the Charlotte.* Voyage from new South Wales to Canton in the Year 1788. with views of the iſlands diſcovered. 1789. 4. (8 ſh.)

—— [Thomas] *Member of Parliament and Chairman of the committee of ſupply and ways and means in the houſe of Commons.* Plan for the better relief and employment of the poor —. with a ſupplement. 1781. 8. (2 ſh. 6 d.) Obſervations on the bills for amending and rendering more effectual the laws relative to houſes of correction for the better relief — of the poor. 1782. 8. (6 d.) Conſiderations on the bills for the better relief and employment of the poor. 1787. 8. (1 ſh.) Heads of a bill for the better relief and employment of the poor and for the improvement of the police of this country —. 1787. 8. (1 ſh.)

—— [W. . . . .] *Opinion on the power of courts martial to puniſh for contempts; occaſioned by the caſe of Major *John Browne* of the 76 Regiment. 1788 8. (1 ſh. 6 d.)

GILDING, [Elizabeth] The breathings of genius, being a collection of poems. 1776. 8. (2 ſh. 6 d.)

GILES, [William] On marriage. 12. 1771. (1 ſh. 6 d.) Collection of poems on divine and moral ſubjects. 1775. 8. (3 ſh.)

GILL, [Jeremiah] Thoughts on a reform in the britiſh repreſentation on government — and the affairs of Ireland —. 1785. 8. (6 d.)

—— [John] *D. D.* born: . . . . died d. 14 Oct. 1777.

GILL,

Digitized by Google

GILL, [Thomas] *Surgeon, Preſcot, Lancaſhire.* Two caſes of ulcer in the cheek, with which the ſalivary duct communicated, cured. (*Duncan's* M. C. Dec. 2. Vol. 2. p. 322.)

GILLESPIE, [Leonard] *Surgeon of the Navy and late Aſſiſtant Surgeon to his Majeſty's Naval Hoſpital at St. Lucia.* Obſervations on the putrid ulcer. (London M. J. Vol. 6. p. 373. überſ. Samml. F. A. Th. 12. S. 156.)

GILLIES, [John] *LL. D: F. R. S: F. A. S.* The Orations of *Lyſias* and *Iſocrates*, translated from the greek. 1778 4. (18 ſh.) Die Einleitung hat *J. C. Macher* überſezt unter dem Titel: Betrachtungen über die Geſchichte, Sitten und den Charakter der Griechen vom Schluſs des Peloponneſiſchen Kriegs an bis zur Schlacht bey Chäronea. Gött. und Bremen. 1781. 8. Hiſtory of ancient Greece, its colonies and conqueſts from the earlieſt accounts till the diviſion of the Macedonian empire in the Eaſt. Vol. 1. 2. 1786. 4. (2 L. 2 Sh.) überſ. Leipz. Th. 1. 2. 1786. 8. View of the reign of Frederik II. of Pruſſia with a parallel between that Prince and Philipp II. of Macedon 1789. 8. (6 ſh.)

—— [John] *D. D. Miniſter in Glasgow.* (born in Scotland.) Milton's paradiſe loſt, illuſtrated with texts of ſcripture 8. 1788. 3 Sh. 6 d.) Memoirs of the life of *George Whiteſield* M. A. Chaplain to the Counteſs of Huntingdon. 1772. 8. (4 Sh.)

GILLINGWATER, [Edmund] *Overſeer of the poor at Harleſton, Norfolk.* On pariſh work-houſes. 1786. 8. (1 Sh.)

GILLUM, [W.....] Miſcellaneous poems — with a farce called, what will the world ſay? 1787. 8. (3 Sh.)

GILPIN, [J.....] *Vicar of Wrockardine, Salop. J. Fletcher's* eſſay upon the peace of 1783. translated from the french. 1785. 4. (2 Sh. 6 d.)

—— [John] Obſervations on the annual paſſage of herrings (Tr. of A. S. Vol. 2. p. 236.)

—— [Thomas] Account of a horizontal wind — mill. (Tr. of A. S. Vol. 1. p. 339.)

—— [William] *M. A. Vicar of Boldre in Newforeſt, near Lymington.* The life of *Bernard Gilpin.* 1751. 8. (5 Sh.) The life of *Hugh Latimer.* 1754. 8.

Digitized by Google

(2 Sh.) The lives of *John Wicliff* and of the moſt eminent of his diſciple Lord *Cobham*, *John Huſſ*, *Jerome* of Prague and *Zisca* 1764. 8. (5 Sh.) überſ. von *C. F. Durrenhofer* Frankf. und Leipz. 1769. 8. Lectures on the catechiſm of the church of England. Vol. 1. 2. 1779. 8. (6 Sh.) Obſervations on the river Wye and ſeveral parts of ſouth Wales. 1782. 8. (12 Sh.) Ed. 2. 1789. 8. (17 Sh.) The life of *Thom. Cranmer*, Archbiſhop of Canterbury. 1784. 8. (3 Sh. 6 d.) Obſervations relative to picturesque beauty made in the Year 1772. on ſeveral parts of England, particularly the mountains and lakes of Cumberland and Weſtmoreland. 1787. 8. Ed. 2. Vol. 1. 2. 1788. 8. (1 L. 11 Sh. 6 d.) Two ſermons. 1788. 8. (1 Sh. 6 d.) Obſervations relative to picturesque beauty made in the Year 1776. on ſeveral parts of Great Britain particularly the highlands of Scotland. Vol. 1. 2. 1789. 8. (1 L. 16 Sh.) Expoſition of the new teſtament; intended as an introduction to the ſtudy of the ſcriptures, by pointing out the leading ſenſe and connexion of the ſacred writers. 1790. 4.

GILSON, [David] *M. A. Curate of St. Saviour's, Southwark.* Sermons on practical ſubjects. 1788. 8. (6 Sh.)

GIRDLESTONE, [Thomas] *M. D.* Eſſays on the hepatitis and spasmodic affections in India —. 1788. 8. (2 Sh.)

GIRTON, [Daniel] The complete pigeon — fancier or a new treatiſe on domeſtic pigeons —. 1779. 8. (1 Sh. 6 d.)

GISBORNE, [Thomas] *M. A.* The principles of moral philoſophy inveſtigated and applied to the conſtitution of civil ſociety —. 1789. 8. (3 Sh. 6 d.)

GLADWIN, [Francis] *Eſq.* The Ayin Akbary, or the inſtitutes of the emperor Akbar; translated from the original Perſian. 1777. 4. (5 Sh.) Ayeen Akbery, or the inſtitutes of the emperor Akber. translated from the original Perſian: Vol. 1-3 1783-1786. 4. Hiſtory of Hindoſtan, during the reigns of Jehangir, Shah Jehan and Aurungzebe. Vol. 1. 1788. 4. The memoirs of Khojeh Abdulkurreem, a Caſhmerian of diſtinction, who

Digitized by Google

who accompanied Nadir Shah on his return from Hindoſtan to Perſia — translated from the Perſian. Calcutta. 1788. 8. (5 Sh.) Narrative of the tranſactions in Bengal during the Soobahdaries of Azeem us Shan — Jaffer Khan —. translated from the Perſian. 1788. Calcutta. 8. (5 Sh.) Pundnameh, a compendium of Ethics, translated from the Perſian. Calcutta. 1788. 8. (—)

GLASS, [Thomas] *M. D: of Exeter.* born: ..... died 17..

GLASSE, [George Henry] *M. A. Rector of Hanwell, Middleſex.* On the affinity of certain words in the language of the Sandwich and Friendly Iſles in the pacific Ocean with the hebrew. (Arch. Vol. 8. p. 81.) (Several ſingle ſermons.)

—— [George Henry] *A. B. Aedis Chriſti Alumnus.* Tranſlation of *Maſon's* Caractacus into greek. 1781. 8. (5 ſh.) *Joh. Miltoni Samſon* Agoniſtes, graeco carmine redditus cum verſione latina. 1788. 8. (5 ſh.)

—— [Samuel] *D. D: F. R. S: Chaplain in Ordinary to his Majeſty.* Advice from a Lady of Quality to her children, tranſlated from the french. Vol. 1. 2. 1779. 8. (5 ſh.) (Several ſingle ſermons.)

GLENIE, [James] *A. M. Lieutenant in the royal regiment of Artillery.* Hiſtory of gunnery —. 1776. 8. (4 ſh. 6 d.) On the diviſion of right lines, ſurfaces and ſolids. (Phil. Transact. 1776. p. 73.) The general mathematical laws, which regulate and extend proportion univerſally —. (Ibid. 1777. p. 450.)

GLOSTER, [Archibald] *of Antigua.* Remarkable caſe of a tetanos and locked jaw cured by amazing quantities of opium. (Tr. of A. S. Vol. 1. p. 315.)

GLOVER, [Richard] *Merchant.* born 1711. died d. 25 Nov. 1785.

GOADBY, [Robert] *Printer and Bookſeller at Sherborne, Dorſetſhire.* born 1721. died 1778.

GODBOLD, [N.....] On conſumptions, and their cure. 1786. 8. (1 ſh.)

GODDARD, [Peter Stephen] *D. D. Maſter of Clare-Hall.* born: .... died d. 8 Nov. 1781.

GODMAN, [Thomas] *Surgeon to the Charterhouſe at London.* born: .... died d. 30 Aug. 1784.

Digitized by Google

GODSCHALL, [William Man] *Esq. of Weſton Houſe in Surry, one of his Majeſty's juſtices of the Peace for that County.* General plan of parochial and provincial police. 1787. 8. (2 ſh.)

GODWIN, [William] *Diſſenting Clergyman.* Sketches of hiſtory: in VI ſermons. 8. 1784. (2 ſh. 6 d.)

GOLDSMITH, [Oliver] born at *Fernes in Ireland* d. 29 Nov. 1731. died d. 4 Apr. 1774.

GOLDSON, [William] *Member of the corporation of Surgeons.* An extraordinary caſe of lacerated vagina, at the full period of geſtation. 1787. 8. (1 ſh. 6 d.)

GOLLEDGE, [John] Free thoughts on the death threatened againſt Adam, in caſe of diſobedienee. 1789. 12. (6 d.)

GOMERSALL, [ ] *Mrs.* of Leeds. *Eleonora, in a ſeries of letters. Vol. 1. 2. 1789. 8. (6 ſh.) The citizen. Vol. 1. 2. 1790. 8. (6 ſh.)

GOOCH, [Benjamin] *Surgeon at Shottisham in Norfolk.* Caſes and remarks in Surgery. 1758. 8. (4 ſh.) Ed. 2. Vol. 1. 2. 1769. On wounds and other chirurgical ſubjects - with an account of the riſe and progreſſ of ſurgery and anatomy. 1768. 8. Vol. 1. 2. (14 ſh.) (Der zweyte Theil enthält: the caſes and remarks in Surgery.) Medical and chirurgical obſervations, as an appendix. 1773. 8. (5 ſh. 6 d.) Account of the cuticular glove. (Phil. Transact. 1769. p. 281. überſ. Samml. F. A. Th. 1. St. 2. S. 1.) Remarks and conſiderations relative to the performance of amputation above the knee by the ſingle circular inciſion. (Phil. Transact. 1775. p. 273.) Remarks concerning anevryſms in the thigh. (Ibid. p. 378.)

—— [.....] *Mrs.* (Wife of *Will. Gooch*, Esq.) An appeal to the public, on the conduct of Mrs. *Gooch*, written by herſelf. 1788. 4. (2 ſh. 6 d.)

GOODENOUGH, [.....] born: ...., died d. 27 Dec. 1781.

GOODHALL, [James] Florazene, or the fatal conqueſt 1754. 8. King Richard 2. altered and imitated from *Shakſpeare.* 1772. 8.

GOODRIDGE, [John] *Formerly Commander of one of his Majeſty's packet-boats ſtationed at Falmouth.* The phoenix; — or that the comet — is real phoenix

nix of the ancients. 1781. 8. (3 ſh.) Series of obſervations on and a diſcovery of the period of the variation of the light in the bright ſtar called Algol. (Phil. Transact. 1783. P. 2.) On the period of the changes of light in the ſtar Algol. (Ibid. 1784. p. 287.) A ſeries of obſervations on and a diſcovery of the period of the variation of the ſtar marked δ by *Bayer* near the head of Cepheus. (Ibid. 1786. p. 48.)

GOODWIN, [T.....] The loyal ſhepherd: or, the ruſtic heroine, a dramatic paſtoral poem —. 1779. 8. (1 ſh.)

— [W.....] *Surgeon at Earl Saham in Suffolk.* Caſe of fragility of the bones. (London M. J. Vol. VI. p. 288.) Caſe of an encyſted tumour of the Eyelid which was found to contain hair. (Ibid. Vol. VI. p. 292.) Account of a caſe of mollities oſſium (Ibid Vol. VIII. P. 1.)

GOODWYN, [Edmund] *M. D.* Diſs. de morte ſubmerſorum. Edinb. 1786. The connexion of life with reſpiration; or, an experimental inquiry into the effects of ſubmerſion, ſtrangulation, and ſeveral kinds of noxious airs, on living animals: —. 1788. 8. (3 ſh.) überſezt von *C. F. Michaelis.* 1790. 8.

GORDON, [Duncan] *M. D.* Letter to *John Hunter.* 1786. 4. (1 ſh. 6 d.)

— [George] *Lord.* Letter to the Attorney General of England in which the motives of his Lordſhip's public conduct, from the beginning of 1780 to the preſent time, are vindicated. 1787. 8. (1 Sh. 6 d.)

— [Georg Alexander] *M. D.* Complete engliſh phyſician. 1779. 8. (2 Sh.)

— [Robert] *Surgeon to the* 54th *Regiment.* A remarkable caſe of deafneſs cured by ſalivation. (Med. Com. of Ed. Vol. 3. p. 80.)

— [Thomas] *Esq.* Principles of naval architecture —. 1784. 8. (5 Sh.)

— [William] *D. D.* Hiſtory of the rise, progreſs and eſtabliſhment of the independence of the united ſtates of America; including an account of the late war; and of the XIII colonies from their origin to that period. Vol. 1-4. 1788. 8. (1 L. 4 Sh.)

GOR-

Digitized by Google

GORDON, [William] *Master of the Mercantile Academy, Edinburgh.* Institutes of Arithmetic, elementary and practical: the menſuration of ſurfaces and ſolids and the use of logarithms in all the parts of Arithmetic: to which are added tables of annuities, lives —. 1789. 8. (5 ſh.)

GORSUCH, [William] *Miniſter of Holy-Croſs in Salop.* Extract from the regiſter of the pariſh of Holy-Croſs in Salop, from 1760-1770. (Philoſ. Transact. 1771. p. 57.) Extract of the Regiſter of the pariſh of Holy-Croſs, Salop, from 1770-1780. (Ibid. 1782. p. 53.)

GOSLING, [—]. *Mrs.* Moral eſſays and reflections. 1789 8. (3 Sh.)

GOSTLING, [William] *M. A. Vicar of Stone in the Isle of Oxney.* born 1705. died d. 9 March 1777.

GOUGH, [J.....] *A. B. Rector of Kirk Ireton, Derbyſhire.* *Diſcourſe concerning the reſurrection of bodies by Philalethes. 1789. 8. Ed. 2. (with the Author's name.) 1790. 8.

—— [Richard] *Esq. F. A. and R. S.* *Anecdotes of Britiſh Topography. 1768. 4. (1 L. 1 Sh.) Ed. 2. Vol. 1. 2. 1780. 4. (2 L. 12 Sh. 6 d.) *Comparative view of the ancient monuments of India. 1785. 4. (5 Sh.) *Bibliotheca Topographica Britannica. Numb. I-XIII. 1781. 4. *Sepulchral monuments in Great Britain —. 1786. fol. (6 L. 6 Sh.) Obſervations on the round tower at Brechin, in Scotland. (Arch. Vol. 2. p. 83.) Conjectures on an antient tomb in Salisbury cathedral. (Ibid. p. 188.) On the deae matres. (Ibid. Vol. 3. p. 105.) Obſervations on ſome roman altars found 1771 near Graham's Dyke. (Ibid. p. 118.) Obſervations on the invention of cards and their introduction into England. (Ibid. Vol. 8. p. 152.) Obſervations in vindication of the authenticity of the Parian chronicle. (Ibid. Vol. 9. p. 157.) Obſervations on certain ſtamps or ſeals uſed antiently by the oculiſts. (Ibid. p. 227.) *W. Camden's* Britannia: or chorographical deſcription of the flouriſhing kingdoms of England, Scotland and Ireland, translated and enlarged. Vol. 1-3. 1789. fol. (10 L.)

GOUR-

Digitized by Google

GOURLAY, [William] *M. D. Phyſician in the Iſland of Madeira and Member of the Med. Soc. of Edinb.* A caſe of encyſted ſarcocele. (*Duncan's* M. C. Vol. 9. p. 336.)

GOWER, [Foote] *M. D: F. A. S:* born: .... died d. 27 May. 1780.

GRAEME, [James] born at *Carnwath. Lanarkſhire* 1749. died 1771.

GRAHAM, [.....] *Phyſician in Stirling.* On the external application of deadly nightſhade. (Med. Com. of Ed. Vol. 1. p. 419.) Account of violent pains from a particular ſpecies of worm under the ſkin. (*Duncan's* M. C. Dec. 2. Vol. 2. p. 366.)

—— [Catherine Macaulay] *Mrs.* (Maden Name *Sawbridge;* Her firſt Huſband was *Kenneth Macaulay.* DD. and Clergyman in Scotland: Her ſecond *Graham.*) Hiſtory of England from the acceſſion of James I. to the Revolution. Vol. 1-8. 1763 1782. 4. (6 L.) *Looſe remarks on *Hobbes's* rudiments of government and ſociety. 1767. 8. (1 ſh.) Ed. 2. 1769. 4. (1 ſh. 6 d.) Obſervations on *Edm. Burke's* thoughts on the cauſe of the preſent diſcontents. 1770. 8. (1 ſh.) A modeſt plea for the property of Copy-Right. 1773. 8. (1 ſh. 6 d.) Addreſs to the people of England, Scotland and Ireland on the preſent important criſis of affairs. 1774. 8. (6 d.) Hiſtory of England, from the revolution to the preſent time. Vol. 1. 1778. 4. (15 ſh.) On the immutability of moral truth. 1783. 8. (5 ſh.) Letters on education: with obſervations on religious and metaphyſical ſubjects. 1790. 8.

—— [Robert] *Eſq. Preſident of the Delegates from the Burgeſſes.* Letter to *Will. Pitt* — on the reform of the internal government of the royal boroughs of Scottland. 1788. 8. (1 ſh. 6 d.)

—— [William] *Rector of Stapleton.* The eclogues of *Virgil*, translated into engliſh verſe. 1786. 8.

GRANGER, [Edmond] *Rector of Sowden and Vicar of Honiton Clift, Somerſetſhire.* born: .... died d. Sept. 1777.

—— [James] *Vicar of Shiplake, Oxfordſhire.* born: ... died d. 5 Apr. 1776.

GRANT,

Digitized by Google

GRANT, *[.....] Minister of the Gospel at Newcastle.* Sermons, doctrinal and practical, on several subjects. 1786. 12. (2 Sh. 6 d.)

—— [Alexander] *Surgeon of his Majesty's Military Hospitals during the late war in North-America.* Observations on the use of opium in removing symptoms supposed to be owing to morbid irritability. (London M. J. Vol. VI. p. 1. p. 131. übers. Samml. f. A. Th. XI. S. 68.)

—— [D.....] *M. A. Vicar of Hutton-Rudby, Yorkshire.* Two Dissertations on popish persecution and breach of faith —. 1771. 8. (2 Sh. 6 d.)

—— [George] *Surgeon.* Case of an abscess in the lower part of the belly which communicated with the intestine —. (London M. J. Vol. XI. P. 2.)

—— [James] *Advocate at the Scotish Bar.* Origin of society, language, property, government, jurisdiction, contracts and marriage —. 1785. 4. (7 Sh. 6 d.)

—— *[P.....] Surgeon at Stonehaven.* Account of singular effects from the external application of a strong infusion of tobacco employed for the cure of Plora. *(Duncan's* M. C. Dec. 2. Vol. 1. p. 327. übers. Samml. f. A. Th. 13. S. 37.)

—— [William] *M. D. Physician to the Misericordia Hospital in London.* born:.... died d. 30 Nov. 1786.

GRATTAN, [Henry] Speech on tithes. 1788. 8. (1 Sh. 6 d.)

GRAVES, [Richard] *Rector of Claverton and Vicar of Kilmersden in the county of Somerset.* (born at *Mickleton* in the County of *Glouceſter* d. 4 May 1715.) *The spiritual Quixote; or, the summer's ramble of Mr. Geoffry Wildgoose, a comic romance. Vol. 1-3. 1773. 8. (7 Sh. 6 d.) *The love of order; a poetical essay. 1773. 4. (1 Sh. 6 d.) Peter of Pomfret. 17.. The distressed Anchoret. 17.. Poems. Vol. 1. 2. 17.. Columella. 1778. *Euphrosine, or amusements on the road of life. Vol. 1. 2. 1780. (6 Sh.) Echo and Narcissus. 1780. 8. *Recollection of some particulars in the life of the late *Will. Shenstone.* 1788. 8. (3 Sh.)

GRAY, [Alexander] *M. D. Surgeon to the* 3d *Reg. of Seapoys in the service of the East-India Company in Bengal.* History of a case of rabies canina attended with singular circumstances, and terminating

Digitized by Google

ting fatally, after a salivation had been induced by mercury. (*Duncan's* M. C. Dec. 2. Vol. 2. p. 304.)

GRAY, [Andrew] *D. D Minister of Abernethy.* Delineation of the parables of our blessed saviour. 1777. übers. (von *Joh. Fried. Roos*). Hannover 1783. 8. (6 Sh.)

—— [Edward] *M. D. F. R. S.* Account of the epidemic catarrh of the Year 1782. (M. C. Vol. 1. p. 1.)

—— [Edward Whitaker] *M D: F. R. S.* Observations on the manner in which glass is charged with the electric fluid and discharged. (Phil. Transact. 1788. p. 121.) übers. *Gren* J. D. P. Th. 1. S. 83. Observations on the class of animals called, by *Linnaeus* Amphibia; particularly on the means of distinguishing those serpents which are venomous from those which are not so. (Ibid. 1789. p. 21.)

—— [John] Translations of some odes and epistles of *Horace.* 1778. 8. (1 Sh. 6 d.)

—— [Robert] Key to the old testament and apocrypha: in which is given an account of their several books, their contents and authors and of the times in which they were respectively written. 1790. 8.

—— [Thomas] *Professor of modern history at Cambridge.* born at *Cornhill* d. 26 Dec. 1716. died d. 30 July 1772.

GREATHEAD, [Bertie] The regent, a Tragedy. 1788. 8. (1 Sh. 6 d.) übers. unter dem Titel: der Statthalter. Berlin 1790. 8. Mannheim 1790. 8.

GREEN, [Charles] *Formerly Assistant at the royal Observatory at Greenwich and* Lieut. *James Cook, of his Majesty's ship the Endeavour.* born: ... died at sea in the passage home from *Batavia* 17..

—— [John] *D. D. Bishop of Lincoln.* born in *Yorkshire* 1706. died d. 25 Apr. 1779.

—— [John] *M. D. Physician at Greenwich.* born: .... died d. 2 Jan. 1778.

—— [J.... L.....] *Surgeon at Peckham in Surry.* Description of a curious lusus naturae. (London M. J. Vol. 4. p. 403.)

—— [Thomas] *Esq.* Account of an ancient urn found in the parish of Kilranelagh, in the county of Wicklow. (Tr. of J. A. 1787. p. 161.)

GREEN,

Digitized by Google

GREEN, [Rupert] The secret plot. a tragedy. 1777. 8.

—— [Valentine] *F. A. S. Mezzotinto Engraver to his Majesty and to the Elector Palatine.* Survey of the city of Worcester. 1764. 8. (5 Sh.) Review of the polite arts in France — under Louis the XIVth compared with their present state in England 1783. 4. (3 Sh.)

—— [William] *M. D.* born: .... died d. 30 Aug. 1788.

—— [William] *M. A. Rector of Hardingham, Norfolk.* The song of Deborah, reduced to metre; with a new translation and commentary —. 1753. 4. New translation of the prayer of Habakuk the prayer of Moses and the 139 psalm, with a commentary —. 1755. 4. (1 Sh. 6 d.) New translation of the psalms — with notes critical and explanatory — with a dissertation on the last prophetic words of Noah. 1763. 8. (3 Sh. 6 d.) Moral and religious essays upon various important subjects. by *W. Green* and *John Penn*. 1766. 12. Vol. I. 2. (6 Sh.) New translation of Isaiah VII, 13. to the end of LIII. — with notes. 1776. 4. (1 Sh.) Poetical parts of the old testament — translated — with notes. 1781. 4. (6 Sh.) übers. (von *J. F. Roos*) Giessen. 1783. 8.

GREENAWAY, [....] A new translation of some parts of Ecclesiastes. P. 1-3. 1787. 8. (5 Sh. 4 d.)

GREENE, [Edward Burnaby] born: .... died d. 12 March. 1788.

—— [Thomas] *of Ware, Herfordshire.* born: .... died 17..

GREENFIELD, [William] *M. A. F. R. S. Edin. Minister at St. Andrew's church and Professor of Rhetoric in the University of Edinburgh.* On the use of negative quantities in the solution of problems by algebraic equations. (Tr. of E. S. Vol. I. p. 131.)

GREENLEAF, [Joseph] Account of an experiment for raising indian corn in poor land. (Mem. of B. A. Vol. I. p. 383.)

GREENVILLE, [George] see Earl of Temple.

GREENWOOD, [J....] Rhapsody on the Worcester election. 1776. 4. (1 Sh.)

—— [William] *Fellow of St. John's College, Cambridge and Rector of Bignor, Sussex.* A Poem written du-

Digitized by Google

during a ſhooting excurſion on the moors. 1786. 4. (2 Sh.)

GREGORY, [G.....] *Curate of St. Nicholas's church in Liverpool. F. A. S.* Eſſays hiſtorical and moral. 1785. 8. (5 Sh.) Ed. 2. 1788. 8. (6 Sh.) Sermons, with thoughts on the compoſition and delivery of a ſermon. 1787. 8. (6 Sh.) Tranſlation of *Lowth's* lectures on the ſacred poetry of the hebrews —. Vol. 1. 2. 1787. 8. (12 Sh.) The life of *Thom. Chatterton* with criticisms on his genius and writings and a view of the controverſy concerning *Rowley's* poems. 1789. 8. (5 ſh.) *Hiſtory of the chriſtian church from the earlieſt periods to the preſent time. Vol. 1. 2. 1790. 8. (8 ſh.)

— [James] *M. D. Profeſſor of Medicine in the Univerſity of Edinburgh.* (Son to *John Gregory*). Diſſ. De morbis coeli mutatione medendis. Edinb. 1774. 8. Conſpectus Medicinae Theoreticae. Ed. 2. Vol. 1. 2. 1782. 8. (12 Sh.) Ed. 3. Vol. 1. 2. 1788. 8. (12 Sh.) überſ. Leipzig. Th. 1. 2. 1784. 8. Theory of the moods of verbs (Tr. of E. S. Vol. 2. p. 193.)

— [John] *M. D. F. R. S. Profeſſor of Medicine in the Univerſity of Edinburgh.* born at *Aberdeen* 1725. died d. 10 Febr. 1773.

GRENVILLE, [W..... W.....] *Speaker of the houſe of Commons.* Speech 1789. 8. (1 ſh. 6 d.)

GREY, [Richard] *Prebendary at Paul's church, London.* born 1693. died 1771.

GRIEVE, [John] *M. D. F. R. S. Edin. late Phyſician to the Ruſſian army at Nigene Nowgorod, now Phyſician in London.* The hiſtory of a caſe of inveterate dropſy, ſucceſſfully treated with obſervations on the advantages from combining cathartics and diuretics. (*Duncan's* M. C. Vol. 9. p. 286.) Account of the method of making a wine, called by the Tartars, Koumiſſ; with obſervations on its uſe in medicine. (T. of E. S. Vol. 1. p. 178.) (London M. J. Vol. X. P. 2.)

— [William] *Surgeon in Grenada.* On the uſe of the bark of the Angeline tree, as an anthelmintic. (*Duncan's* M. C. Vol. 9. p. 365.)

GRIFFIES, [Thomas] The journey to Brighton; an heroi-comic poem. 1788. 4. (2 ſh. 6 d.)

Digitized by Google

GRIFFIN, [Gregory] *of the College of Eton.* The microcosm, a periodical work. 1787. 8. (7 sh.)

—— [Robert] Interest tables on an improved plan —. 1775. 8. (6 sh.)

GRIFFITH, [Amyas] *Esq. late Surveyor of Belfast and formerly Inspector general of the province of Munster.* Observations on the Bishop of Cloyne's pamphlet: in which the doctrine of tithes is illustrated and the argument for the insecurity of the protestant religion demonstrated to be groundless and visionary. 1787. 8. (1 sh. 6 d.)

—— [Guyon] *D. D. Rector of St. Mary Hill.* born: .... died d. 1 Jan. 1784.

—— [Moses] *M. D. at Colchester.* Practical observations on the cure of hectic and slow fevers and the pulmonary consumption, with a method of treating several kinds of internal haemorrhages. 1775. 8. (2 Sh.) übers. Samml. f. A. Th. 6. S. 579.

GRIFFITHS, [Frances] *Mrs.* *Letters between Henry and Frances Vol. 1-6. 1756-1770. (17 Sh.) *Memoirs of Ninon de l'Enclos, translated. Vol. 1. 2. 1761. (6 sh.) The platonic wife, a Comedy. 1765. 8. Amana. 1765. 4. The double mistake, a Comedy 1766. 8. *Two novels, in letters. Vol. 1-4. 1768. (10 sh.) *The school for rakes, a Comedy. 1768. 8. (1 sh. 6 d.) *Translation of Mad. de *Caylus's* Memoirs, anecdotes and characters of the court of Lewis XIV. Vol. 1. 2. 1770. 8. The shipwreck and adventures of Mons. *Pierre Viaud*, translated from the French. 1771. 8. (4 sh.) History of Lady *Barton*, in letters. Vol. 1. 2. 3. 1771. (7 sh. 6 d.) A wife in the right, a Comedy. 1772. 8. (5 sh.) The story of Lady *Juliana Hartley*, a Novel, in letters. Vol. 1. 2. 1775. (6 Sh.) The Morality of *Shakespeare's* drama illustrated. 1775. 8. (7 Sh. 6 d.) Letter from Mons. *Desenfans* to Mrs. *Montague* translated. 1777. 8. (1 sh. 6. d.) The times 1779. 8. Essays addressed to young married women. 1782. 8. (2 Sh. 6 d.) nachgedr. Berlin. 1787. 8.

GRIGG, [John] *Practitioner in Midwifery.* Advice to the female sex in general, particularly those in a state of pregnancy and lying — in woman. 1789. 8. (8 Sh. 6 d.) übers. Leipzig. 1791. 8.

GRIM-

Digitized by Google

GRIMSTON, [John] *Surgeon at Ripon.* Caſe of a fractured ſcull unſucceſſfully treated. (London M. J. Vol. X. P. 3.)

GROOMBRIDGE, [William] Sonnets. 1789. 8. (1 Sh.)

GROSE, [.....] Rules for drawing caricaturas, with an eſſay on comic painting. 1788. 8. (2 ſh.)

— [Francis] *F. R. S: F. A. S: Captain in the Eſſex militia.* The antiquities of England and Wales. Vol. 1-4. 1773. 4. (9 L. 1 Sh.) Ed. 2. Vol. 1-3. 1784. 8. (4 L. 9 Sh.) Collection of plans of the antiquities of England and Wales. 1775. 4. (10 Sh. 6. d.) Deſcription of an ancient fortification near Chriſtchurch Hampſhire. (Arch. Vol 5. p. 237.) On ancient armours and weapons. 1786. 4. (2 L. 2 Sh.) Provincial gloſſary with a collection of local proverbs and popular ſuperſtitions. 1787. 8. (5 Sh.) Ed. 2. 1790. 8. (5 Sh.) Obſervations on antient ſpurs. (Arch Vol 8. p. 111.) Military antiquities reſpecting a hiſtory of the engliſh army from the conqueſt to the preſent time. Vol. 1. 2. 1788. 4. (4 L. 4 Sh.) The Antiquities of Scotland. Numb. 1-18. fol. 1790. (3 L. 4 Sh.)

— [John] *F. A. S.* Ethics, rational and theological with remarks on the general principles of Deiſm. 1782. 8. (6 Sh.)

GROVE, [W.....] The faithful ſhepherd, a Paſtoral: translated from *Guarini.* 1782. 8.

GULLET, [Chriſtopher] On the effects of elder in preſerving growing plants from inſects and flies. (Philoſ. Transact. 1772. p. 348.)

GURDON, [Philipp] *M. A. Fellow of Magdalen College, Oxford.* Sketch of the diſtinguiſhing graces of the chriſtian character —. 1778. 8. (2 Sh. 6 d.)

GUTCH, [John] *M. A. Chaplain of all Soul's College.* * Archbiſhop *Sancroft's* Collectanea curioſa: or, miſcellaneous tracts, relating to the hiſtory and antiquities of England and Ireland, the univerſities of Oxford and Cambridge and a variety of other ſubjects. Vol. 1. 2. 1781. 8. *Ant. Wood's* Hiſtory and antiquities of the colleges and halls in the Univerſity of Oxford — with a continuation to the preſent time —. 1786. 4. (1 L. 6 ſh.)

Digitized by Google

GUTHRIE, [Matthew] *M. D. Physician at St. Petersburgh. F. R. S.* Observations on the plague, quarantaines —. (*Duncan's* M. C. Vol. 8. p 345.) Nouvelles experiences pour servir a determiner le vrai point de congelation du mercure et la difference que le degré de pureté de ce metal pourroit y apporter. a St. Petersburgh. 1785. 8. überf. in Auszug in *Tralles* physikal. Taschenbuch für das J. 1786. On the antiseptic regimen of the natives of Russia. (Phil. Transact. 1778. p. 622.) Account of the manner in which the russians treat persons affected by the fumes of burning Charcoal, and other effluvia of the same nature. (Ibid. 1779. p. 325.) On the effects of a cold climate on the land scurvy. (*Duncan's* M. C. Dec. 2. Vol. 2. p. 328. überf. Samml. f. A. Th. 13. S. 48.) On the climate of Russia (Tr. of E. S. Vol. 2. p. 213.)

GUY, [Melmoth] *Surgeon.* Select number of scirrhous and cancerous cases. 1777. 8. (1 sh.)

GWYNN, [John] London and Westminster improved and illustrated by plans: 1771. 4. (9 sh.)

HADLEY, [George] *Esq. Formerly Captain on the Bengal Establishment.* *Short grammar and vocabulary of the Moors language. 1771. 8. (1 sh. 6 d.) Grammatical remarks on the Indostan language commonly called Moors. —. 1772. 8. (2 sh. 6 d.) Ed. 3. 1784. 8. (4 sh.) Grammatical remarks on the persian language —. 1776. 4. (7 sh. 6 d.)

HAFFENDEN, [Richard] *Esq.* Account of the effects of lightning on a house which was furnished with a pointed conductor at Tenterden, in Kent. (Phil. Transact. 1775. p. 336.)

HAIGH, [James] *Silk and Muslin Dyer, Leeds.* The dyer's assistant in the art of dying wool and woollen goods. —. 1778. 12. (5 sh. 6 d.) A Hint to the dyers and Clothmakers —. 1780. 8. (6 d.)

HAIGTON, [J.....] *Surgeon, London.* The history of two cases of the fractured Olecranon, with some remarks. (*Duncan's* M. C. Vol. 9. p. 382.) Attempt to ascertain the powers concerned in the act of vomiting —. (Mem. of M. S. of L. Vol. 2.) Case of hydrophobia. (London M. J. Vol. 6. p. 361.)

HAIR,

Digitized by Google

HAIR, [Lancelot] *Surgeon at Southminſter in Eſſex.* Remarks on Mr. *Lucas's* practical obſervations on amputation. (Lond. M. J. Vol. 7. P. 4.)

HALE, [.....] *Lieutenant-General.* Speech. 1785. 8. (1 ſh.)

—— [John] *Surgeon to the New Finsbury Dispenſary.* Caſe of a fracture of the ſternum. (London M. J. Vol. VIII. P. 4.)

HALES, [Charles] Salivation not neceſſary for the cure of the venereal diſeaſe in any degree whatever and all gleets curable. London 1764. 8. Letter, thoughts and obſervations in the cure of the venereal diſeaſe —. 1770. 8. (1 ſh.)

—— [William] *D. D. Rector at Killeſandra.* Sonorum doctrina rationalis et experimentalis —. 1778. 4. (6 ſh.) De Motibus planetarum —. 1786. 8. (1 ſh. 6 d.) Analyſis aequationum —. 1786. 4. (10 ſh.) Obſervations on the political influence of the doctrine of the *Pope's* ſupremacy. 1787. 8. (2 ſh.) Survey of the modern ſtate of the church of Rome, with additional obſervations on the doctrine of the Pope's ſupremacy. 1789. 8. (3 ſh. 6 d.)

HALHED, [Nathaniel Braſſey] *Officer of the Eaſt-India Company at Hoogly in Bengal.* *A Code of gentoo laws; or ordinations of the pundits, from a perſian translation, made from the original, written in the Shancrit language. 1776. 4. Ed. 2. 1777. 8. (7 ſh. 6 d.) überſ. von *R. E. Raſpe.* Hamb. 1778. 8. Grammar of the Bengal language. printed at Hoogly in Bengal. 1778. 4. (1 L. 1 ſh.) Narrative of the events which have happened in Bombay and Bengal relative to the Maharatta empire ſince July 1777. 1779. 8.

HALIDAY, [W.....] On the Siberian or Haliday Barley. *(Hunter's* G. E. Vol. 2. p. 87.)

HALL, [.....] *Captain.* *Hiſtory of the civil war in America. Vol. 1. 1780. 8. (5 ſh.)

—— [.....] *Mrs.* *Moral tales — by lady * * 1783. 4. (2 ſh. 6. d.)

—— [C.....] *M. D.* The family medical inſtructor-with an appendix on canine madneſſ. 1785. 8. (2 ſh. 6 d.)

—— [Charles] *Surgeon to the* 14th *Regiment of Infantry.* Account of a new ſpecies of palſy. (Med. Com. of Ed. Vol. 6. p. 71.)

Digitized by Google

HALL, [John] *of Broadſtreet, Surgeon and Teacher of Anatomy in London.* Caſe of an anevriſm in the aorta and in the left carotid artery, which burſt into the trochea. (Med. Obſ. Vol. 6. p. 23.) Obſervations on the contents of medullary cells, dropſy. (London M. J. Vol. VII. P. 2.) überſ. Samm. f. A. Th 12. S. 17.)

—— [Iſaac] *Phyſician at Petersburgh in Virginia.* An uncommon tumour on the thigh ſucceſſfully extirpated. (Med. Com. in Ed. Vol 1. p. 89.)

—— [Richard] *Surgeon to the Mancheſter infirmary.* Account of the ſucceſſful extirpation of a remarkable ſchirrus of the ſcrotum. (Lond. M. J. Vol. VIII. P. 1.)

—— [Samuel] *A. M. Chaplain to the Mancheſter military aſſociation.* Sermon before the military aſſociation —. 1783. 4. (1 ſh.) Attempt to ſhew, that a taſte for the beauties of nature and the fine arts, has no influence favourable to morals. (Mem. of M. Vol. 1. p. 223.)

HALLIFAX, [Samuel] *D. D. Biſhop and Archdeacon at St. Aſaph.* born 1730, died in Weſtminſter, d. 5 March 1790.

HALYBURTON, [William] *D. D.* Georgics, in a ſeries of letters to a friend. 1782. 8. (6 ſh.)

HAMILTON, [Alexander] *M. D. F. R. S. Profeſſor of Midwifery at Edinburgh.* Elements of the practice of midwifery. 1776. 8. (5 ſh.) Treatiſe of midwifery. 1781. 8. (6 ſh.) überſ. von *J. P. Ebeling.* Leipz. 1782. 8. Outlines of the theory and practice of midwifery. 1783. 8. (5 ſh.) *Will Smellie's* anatomical tables with explanations and an abridgment of the practice of midwifery. 1787. fol. (2 L. 5 ſh.)

—— [Auguſtus] *M. A.* Account of the tranſit of Mercury over the ſun of Nov. 12. 1782., obſerved at Cook's Town in Ireland. (Phil. Transact. 1783. P. 2.)

—— [Charles] Eſq. *Officer in the Service of the Eaſt-India Company, on the Bengal eſtabliſhment.* Hiſtorical relation of the origin, progreſſ and final diſſolution, of the government of the Rohilla Afgans, in the northern provinces of Hindoſtan, compiled from a perſian Mſct. —. 1787. 8. (5 ſh.) Deſcription

Digitized by Google

ption of the Mahwah (or Maduca) tree. (Asiat. Res. Vol. 1. p. 300.)

HAMILTON, [Charles] *The patriot. a Tragedy. 1784. 8. (1 Sh. 6 d.)

—— [Hugh] *D. D. F. R. S. Dean of Armagh.* De sectionibus conicis. 1758. 4. (10 Sh. 6 d.) The properties of the mechanic powers demonstrated, with some observations on the methods that have been commonly used for that purpose. (Phil. Transact. 1763. p. 103.) On the nature of evaporation and several phaenomena of air, water and boiling liquors. (Ibid. 1765. p. 146.) Geometrical treatise of the conic sections — translated from the latin. 1773. 4. (12 Sh.) *Four introductory lectures in natural philosophy. 1773. 8. (2 Sh.) Attempt to prove the existence and absolute perfection of the supreme unoriginated being. 1785. 8. (3 Sh. 6 d.)

—— [James Archibald] *D. D. Member of Roy. Irish Acad.* Account of Parhelia seen at Gookstown Sept. 24. 1783. (Tr. of I. A. 1787. p. 23.)

—— [James Edward] 1 and 2 letter to the people of England, upon the present crisis. 1790. 8. (1 Sh.) Attempt to explain the termes Democracy, Aristocracy, Oligarchy, Monarchy and Despotism. 1790. 8. (6 d.)

—— [R. . . . .] *LL. D. Professor of Philosophy at Aberdeen.* System of Arithmetic and book keeping. with a supplement containing answers to the arithmetical questions. 1788. 8. (2 Sh. 6 d.)

—— [Robert] *D. D. Professor of Divinity in the University of Edinburgh.* born: . . . . died d. 2 Apr. 1787.

—— [Robert] *LL. D. Master of the academy at Perth.* Introduction to Merchandize. Vol. 1. 2. 1777. 8. (9 Sh.)

—— [Robert] *M. D. Physician at Ipswich.* The duties of a regimental surgeon considered; with observations on his general qualifications. Vol. 1. 2. 1788. (10 Sh.) übers. von Hunczovsky. Wien 1790. 8.

—— [Robert] *M. D. F. R. S. and Physician at Lynn-Regis, Norfolk.* Account of a suppression of urine cured by a puncture made in the bladder through the anus. (Phil. Transact. 1776. p. 578.) Thoughts on establishing a fund for sick soldiers and their

Digitized by Google

wives. 1783. 8. (1 Sh.) Deſcription of the influenza. 1782. 8. (1 ſh.) überſ. Samml. f. A. Th. 8. S. 52.) Account of a ſucceſsfull method of treating inflammatory diſeaſes, by mercury and opium. (*Duncan's* M. C. Vol. 9. p. 191. überſ. Samml. f. A. Th. XI. S. 265.) Caſe of angina pectoris, from which it would appear that the complaint is ſometimes hereditary. (Ibid. Vol. 9. p. 307.) A caſe of a diſeaſed teſticle ſucceſsfully treated. (London M. J. Vol. 4. p. 172.) Several inſtances of the good effects of opium in mortifications. (London M. J. Vol. 5. p. 75. p. 190.) Remarks on the means of obviating the fatal effects of the bite of a mad dog, or other rabid animal. 1785. 8. (5 Sh.) überſ. von *C. F. Michaelis.* Leipz. 1787. 8. A caſe of hydrophobia. (London M. J. Vol. 7. P. 1.) Caſe of worms diſcharged through an opening in the navel. (London M. J. Vol. 7. P. 4.) Hiſtory of a caſe in which an epiſtaxis occurred vicarious to the menſtrual diſcharge. (*Duncan's* M. C. Dec. 2. Vol. 1. p. 337.) Hiſtory of a remarkable caſe of noſtalgia affecting a native of Wales and occurring in Britain. (*Duncan's* M. C. Dec. 2. Vol. 1. p. 343.) Remarks on the influenza in ſpring 1782. (Mem. of M. S. of S. Vol. 2.) The duties of a regimental ſurgeon conſidered; with obſervations on his general qualifications. Vol. 1. 2. 1788. 8. (10 Sh. 6 d.) Account of a diſtemper by the common people in England vulgary called the mumps. (London M. J. Vol. XI. P. 2. Tr. of E. S. Vol. 2. p. 59.)

HAMILTON, [Thomas] *Student of Medicine at Edinburgh.* On the benefit of cyder in the cure of dropsy and on the induction of artificial emphyſema. (*Duncan's* M. C. Dec. 2. Vol. 2. p. 370.) überſ. Samml. f. A. Th. 13. S. 76.

—— [William] *A. M. F. T. C. D. M. R. J. A.* Letters concerning the northern coaſt of Antrim, in Ireland —. 1786. 8. (4 ſh.) überſ. (von *Kühn*) Leipz. 1787. 8. Account of experiments made to determine the temperature of the earth's ſurface in the kingdom of Ireland in the Y. 1788. (Tr. of J. A. 1788. p. 143.

—— [William] *Sir. Britannic Majeſty's Envoy to the Court of Naples. Knight Baron. F. R. S.* Account of the late

late eruption of Mount Vesuvius Nov. 17. 1764. (Phil. Transact. 1767. p. 192.) Account of the eruption of mount Vesuvius in 1767. (Ibid. 1768. p. 1.) Some farther particulars of mount Vesuvius and other Volcanos in that neighbourhood. (Ibid. 1769. p. 18.) Account of a Journey to mount Etna. (Ibid. 1770. p. 1.) Remarks upon the nature of the soil of Naples and its neighbourhood. (Ibid. 1771. p. 1. p. 48.) Observations on mount Vesuvius, mount Etna and other Vulcanos. 1772. 8. (3 sh. 6. d.) Schola Italica picturae — The Italian school of painting. fol. 1773. (4 L. 14 sh.) Account of the effects of a thunder storm on the 15th of March 1773 upon the house of Lord *Fylney* at Naples. (Phil. Transact. 1773. p. 324.) Campi Phlegraei; or observations on the Volcanos of the two Sicilies. Vol. 1. 2. 1776. Supplem. 1779. fol. (15 L. 4 sh.) On the discoveries at Pompeji. (Arch. Vol. 4. p. 160.) übers. von *C. G. Murr*. Nürnb. 1780. 4. Account of certain traces of Volcanos on the banks of the Rhine. (Phil. Transact. 1778. p. 1. übers. Samml. zur P. u. Ng. Th. 2. S. 453.) Account of an eruption of mount Vesuvius in Aug. 1779. (Ibid. 1780. p. 42.) Account of some scoria from iron works, which resemble the vitrified filaments. (Ibid. 1782. p. 50.) Account of the earthquakes which happened in Italy from Febr. to May 1783. (Ibid. 1783. p. 169.) übers. von *L. Wittenberg*. Altona 1783. 8. Some particulars of the present state of mount Vesuvius; with the account of a Journey into the province of Abruzzo and a voyage to the island of Ponza. (Ibid. 1786. p. 365. übers. Dresden 1787. 4.

HAMPE, [John Henry] *M. D.* at *London*. born 1697. died 1777.

HAMPSON, [John] A blow at the root of pretended Calvinism, or real Antinomianism. 1788. 8. (1 sh.)

— [George] *M. A.* Candid remarks upon *Taylor's* discourse entitled, the scripture doctrine of atonement examined. 1752. 8. (1 sh 6 d.) Answer to *Priestley's* objections to the doctrine of the atonement by the death of Christ in the history of the corruptions of Christianity. 1785. 8. (2 sh.)

Digitized by Google

HAMPTON, [James] *Rector of Moor-Monkton and Folkton.* born: .... died d. 15 July 1778,

HANBURY, [W....] *A. M. Rector of Church-Langton, Leicesterſhire.* Eſſay on planting —. 1758. 8. (1 ſh.) Hiſtory of the riſe and progreſſ of the charitable foundations at Church Langton —. 1767. 8. (6 ſh.) Complete body of planting and gardening. Vol. 1. 2. 1771. fol. (4 L. 4 ſh.)

HANCOCK, [Blith] *Teacher of the Mathematics.* The doctrine of eclipſes, both ſolar and lunar —. 1783. 8. (3 ſh.) The aſtronomy of comets. 1786. 8. (2 ſh. 6 d.)

HANDASYD, [Talbot Blayney] Account of antiquities near *Baggſhot.* (Arch. Vol. 7. p. 199.)

HANDS, [Elizabeth] *Mrs.* (Wife of a Blackſmith.) The death of Ammon, a poem. 1790.

HANGER, [George] *Major to the Cavalry of the Britiſh Legion.* Addreſſ to the army on *Tarleton's* hiſtory of the campaigns of 1780 et 1781. 1789. 8. 4 ſh.)

HANKIN, [Edward] *A. M.* Panegyric on Great Britain —. 1786. 8. (1 ſh.) Reflections on the infamy of ſmuggling —. 1790. 8. (1 ſh.)

HANLEY, [P....] *M. D.* Account of an extraordinary ſteatomatous tumour in the abdomen of a woman. (Phil. Transact. 1770. p. 131.) überſ. Samml. f. A. Th. 2. S. 139.)

HANSARD, [Hugh Joſiah] Letters and thoughts which may promote chriſtian knowledge and juſtice. 1784. 8.

HANWAY, [Jonas] *Commiſſioner of the victualling office.* born at *Portſmouth, Hampſhire* d. 12 Aug. 1712. died at *London* d. 5 Sept. 1786.

HARDHAM, [John] born: .... died d. .. Sept. 1772.

HARDWICK, [Thomas] *F. A. S.* Obſervations on the remains of the amphitheatre of Flavius Veſpaſian at Rome as it was in the Year 1777. (Arch. Vol. 7. p. 369.)

HARDWICKE, [....] *Earl of,* born d. 20 Dec. 1720. died d. 16 May. 1790.

HARDY, [Francis] *Eſq. M. R. J. A.* Thoughts on ſome particular paſſages in the Agamemnon of *Aeſchylus.* (Tr. of J. A. 1788. p. 55.)

HAR-

Digitized by Google

HARDY, [James] *M. D. of Barnſtaple, Devonſhire.* Examination of what has been advanced on the colic of Poitou and Devonſhire —. 1778. 8. (3 Sh. 6 d.) Anſwer to Dr. *Riollay's* letter on the origin of the gout. 1780. 8. (1 Sh.)

— [.....] *Admiral.* Chronological liſt of the captains of the royal navy from 1673 to 1783. 1788. (7 Sh. 6 d.)

— [Samuel] *Rector of little Blackenham in Suffolk.* The Theory of the moon —. 1752. 8. (1 Sh.) Account of the nature and ends of the holy euchariſt —. 8. 1763. (1 Sh.) Translation of *Scheffer's* treatiſe on the emendation of dioptrical teleſcopes —. 1769. 8. (1 Sh. 6 d.) The principal phophecies of the old and new teſtament-compared and explained. 1770. 8. (6 ſh.) Vindication of the church of England, in requiring ſubſcription to her 39 articles of religion. 1773. 8. (1 Sh.) Translation of St. Paul's epiſtle to the hebrews. 1783. 8. (1 Sh. 6 d.)

HARGRAVE, [Francis] *Esq. Barriſter at law.* On the caſe of *James Somerſett*, a Negro, lately determined by the court of King's Bench: wherein it is attempted to demonſtrate the preſent unlawfulneſs of domeſtic ſlavery in England, to which is prefixed, a ſtate of the caſe. 1772. 8. (2 Sh.) Argument in defence of literary property. 1774. 8. (1 ſh. 6 d.) Collection of ſtate trials and proceedings for high treaſon and other crimes and misdemeanours. Vol. I-XI. fol. 1781. (11 Guin.) Collection of tracts relative to the law of England, from Manuſcript. 1787. 4. Vol. I. (1 L. 7 ſh.) *Edw. Coke's* commentary upon Littleton. Ed. XIII. with additions and notes by *Fr. Hargrave* and *Charles Butler* —. 1788. fol. (3 L. 3 Sh.)

HARGROVE, [E....Y.] Hiſtory of the caſtle, town and foreſt of *Knaresborough* with *Harrogate* and its medicinal waters —. 1782. 8. (1 Sh. 6 d.) Ed. 4. 1789. 8.

HARINGTON, [John Herbert] Deſcription of a Cave with an inſcription near Gyá, (Aſiat. Reſ. Vol. I. p. 276.)

— [Henry] *A. B. of Queen's College, Oxford.* Nugae antiquae; being a miſcellaneous collection of origi-

original papers in profe and verfe: written in the reigns of Henry VIII. Edward VI. Mary, Elizabeth, James I. felected from authentic remains of *John Harrington* —. 1769. 8. (3 Sh.) Ed. 2. 1775. Vol. 1. 2. (3 Sh.)

HARLEY, [George Davies] *of the Theatre-Royal, Norwich.* Monody on the death of Mr. *John Henderfon* late of Covent-Garden Theatre. 1787. 4. (2 fh.)

HARMER, [Thomas] *Diffenting Minifter at Wattesfield, Suffolk.* born: .... died d. 27 Nov. 1788.

HARPER, [Andrew] The oeconomy of health; or, a medical eſſay: containing new and familiar inſtructions for the attainment of health, happineſs and longevity —. 1789. 8. (2 Sh.) On the real cauſe and cure of inſanity —. 1789. 8. (2 Sh.)

HARPLEY, [T.....] *T. Harpley* and *W. Sancroft* poems on various ſubjects, moral, ſentimental, ſatyrical and entertaining. 1785. 8. (3 Sh.)

HARRINGTON, [.....] *Mrs.* New and elegant amuſements for the ladies of Great Britain. by a Lady. 1772. 8. (2 Sh. 6 d.)

—— [Robert] *M. D.* Enquiry into the firſt and general principles of animal and vegetable life. —. 1781. 8. (5 Sh.) Thoughts on the properties and formations of the different kinds of air —. 1785. 8. (5 Sh.) Letter to *Prieſtley, Cavendiſh, Lavoiſier* and *Kirwan* endeavouring to prove, that their newly adopted opinions of inflammable and dephlogiſtical airs forming water; and the acids being compounded of the different kinds of air, are fallacious. 1788. 8. (3 fh.)

—— [Thomas] Science improved; or, the true theory of the univerſe —. 1774. 4. (7 Sh. 6 d.)

HARRIS, [James] *F. R. S. Truſtee of the Britiſh Muſeum.* born at *Cloſe, Salisbury*: 1708. died d. 21 Dec. 1780.

—— [Joſeph] *Secretary.* born 1751. died d. 31 Aug. 1789.

—— [Moſes] The Aurelian, or hiſtory of Engliſh inſects. 17.. The engliſh Lepidoptera; or, the Aurelian's pocket companion —. 1775. 8. (2 Sh.)

—— [R.....] Scriptural reſearches on the licitneſs of the ſlave trade. —. 1788. 8. (1 Sh. 6 d.)

HAR-

Digitized by Google

HARRIS, [Richard] *M. D. Phyſician at Clonmel.* Collectanea hibernica medica. Nro. 1. 1783. 8. (2 Sh. 6 d.)

— [William] *D. D. Diſſenting Clergyman at Honiton, Devonſhire.* born: ..... died d.... Febr. 1770.

— [William] *Prebendary of Landaff and Curate of Cairell.* Obſervations on the Julia ſtrata and on the roman ſtations, forts, and camps in the counties of Monmouth, Breeknock, Caermarthen and Glamorgan. (Arch. Vol. 2. p. 1.)

HARRISON, [.....] *Lieutenant.* The travellers, a comedy. 1788. 8. (1 Sh. 6 d.)

— [.....] Memoires of Charles Frederic, King of Pruſſia by *Sam. Johnſon*, LL. D. with notes and a continuation, with translations of ſelect poems written by the King of Pruſſia. 1786. (6 Sh.)

— [Edward] *Member of the royal medical ſociety at Edinburgh.* Letter to Dr. (*Will.*) *Stevenſon*, occaſioned by a poſtſcript publiſhed in the IId Edition of his medical caſes —. 1782. 8. (1 Sh.)

— [Guſtavus] Agriculture delineated: or, the farmer's complete guide; — —. 1775. 8. (5 Sh.)

— [John] *Surgeon, of Mount-ſtreet, Berkeley-ſquare.* The remarkable effects of fixed air in mortifications of the extremities, with a hiſtory of ſome worm caſes. 1785. 8. (1 Sh.) On the cure of the dry belly-ach. —. 1786. 8. (1 Sh.) A caſe of the ſtone in the urinary bladder, ſucceſſfully treated; by giving water impregnated with fixed air, by means of ſalt of tartar and weak ſpirit of vitriol. (Mem. of M. S. of L. Vol. 1 p. 225.) Hiſtory of ſome remarkable cures in worm caſes by a mild and efficacious medicine —. 1786. 8.

— [John] *Mechanician.* born at *Fulby* in the pariſh of *Wragby* 1693. died d. 24 March 1776.

— [Richard] *M A. Miniſter of Brompton Chapel and Lecturer of St. Peter's, Cornhill.* Inſtitutes of Engliſh grammar. 1780. 8. (Several ſingle ſermons)

— [R....] *Muſical Profeſſor.* Sacred harmony; or, a collection of pſalm tunes, ancient and modern —. 8. 1784. (5 Sh.)

HARROD, [W....] The antiquities of Stamford and St. Martin. Vol. 1. 2. 1786. 8. (7 Sh.)

HAR-

Digitized by Google

HARSTON, [Hall] The counteſs of Salisbury. a Tragedy. 1767. (1 ſh. 6 d.) Youth, a poem. 1773. 4. (2 Sh.)

HART, [Cheney] *M. D. In the Commiſſion of the peace, for the County of Salop and ſenior Phyſician of the Infirmary at Shrewsbury.* born 1726. died d. 21 June 1784.

HARTE, [Walter] *M. A.* born: .... died at Bath. 1773.

HARTLEY, [David] Esq. *Member of Parliament in Yorkſhire.* Speech on the ſtate of the nation and the preſent civil war in America. 1776. 4. (1 Sh.) Letters on the American War —. 1778. 4. (3 Sh.) Two letters — to the committee of the county of York. 1780. 8. (6 d.) Addreſs to the committee of the county of York. 1781. 8. (1 Sh.) Conſiderations on the propoſed renewal of the bank Charter. 1781. 8. (1 Sh.) Addreſs to the — Mayor and Corporation — of the Trinity houſe and to the — burgeſſes of the town of Kingſton upon Hull. 1784. 8. (1 Sh.)

—— [James] born ..... died 1780.

—— [Thomas] *M. A. Rector of Winwick, Northamptonſhire.* born: .... died d. 10 Dec. 1784.

—— [Winchcombe Henry] *Member of Parliament.* Addreſs to the public on the loan. 1781. 8. (6 d.)

HARTSON, [Hall] born in Ireland .... died d. .... March. 1773.

HARVEST, [George] *M. A. Fellow of Magdalen College.* Collection of ſermons — on various ſubjects. 1763. 8. (4 Sh.) Reasonableneſs and neceſſity of ſubſcription. 1772. 8. (2 Sh. 6 d.)

HARVEY, [Stanhope] *Esq.* On soot uſed upon graſs grounds. *(Hunter's* G. E. Vol. 5. p. 267.)

HARWOOD, *[Ruſtick] F. R. S. Profeſſor of Anatomy in the Univerſity of Cambridge.* Synopſis of a courſe of lectures on anatomy and phyſiology. 1787. 8. (2 Sh. 6 d.)

—— *[Edward] D. D.* Letter to *Caleb* Evans occaſioned by his curious confeſſion of faith. 1767. 8. (1 Sh.) New introduction to the ſtudy and knowledge of the new teſtament. Vol. 1. 2. 1767. 1771. (11 Sh.) überſ. von *J. Cph. Fr. Schulz.* Th. 1–3. Halle 1770. Liberal translation of the New Teſtament.

Vol.

Digitized by Google

Vol. 1. 2. 1768. (12 Sh.) The melancholy doctrine of predestination exposed and the delightful truth of universal redemption represented. 1768. 8 (1 Sh. 6 d.) Five Dissertations: 1) on the Athanasian doctrine: 2) on the Socinian sheme. 3) On the person of Christ. 4) On the rise, progress, perfection and end of Christ's kingdom. 5) On the causes which probably conspired to produce our Saviour's agony. 1772. 8. (4 Sh.) übers. (von *Krüger*) Berlin 1774. 8. übers. Leipzig 1774. 8. The life and character of Jesus Christ. 1773. 8. (4 Sh. 6 d.) On temperance and intemperance. 1774. 8. (2 Sh. 6 d.) übers. Leipzig 1776. 8. *Abauzit* Miscellanies on historical theological and critical subject — translated from the french. 1774. 8. (6 Sh.) *Catulli*, *Tibulli*, *Propertii* Opera. 1774. 8. (3 Sh.) New Testament — with notes. Vol. 1. 2. 1776. 8. (7 Sh.) *(La Roche,)* Memoirs of Miss *Sophie Sternheim* translated. Vol. 1. 2. 1776. (6 Sh.) Sermons on the parable of the sower. 1777. 8. (3 Sh. 6 d.) Biographia classica: The lives and characters of the greek and roman classics. 1777. Vol. 1. 2. (6 Sh.) View of the various editions of the greek and roman classics. 1775. 8. (3 Sh.) übers. von *F. K. Alter*. Wien 1778. 8. On the socinian sheme. Ed. 2. 1784. 8. (1 Sh. 6 d.) übers. von *J. C. F. Schulz*. Leipz. 1773. 8. The case of *Harwood*; an obstinate palsy relieved by electricity. 1784. 8. (1 Sh.) Letter to the Rev. *S. Badcock*, the Monthly reviewer, in which his uncharitableness, ignorance and abuse of Dr. *Priestley* are exposed. 1784. 8. (1 Sh.)

(Several single sermons.)

HARWOOD, [Thomas] *of University College, Oxford.* De death of Dion, a Tragedy. 1787. 8. (1 Sh. 6 d.) Annotations upon genesis; —. 1789. 8. (5 Sh.)

HASSEL, [J.....] Tour of the Isle of Wight. Vol. 1. 2. 1790. 8. (1 L. 11 sh. 6 d.)

HASTED, [Edward] *F. R. S: F. A. S.* Letter to Dr. *Dycarel*, concerning Chesnut trees. (Phil. Transact. 1771. p. 160.) History and topographical survey of the county of Kent. Vol. 1-3. 1778-1790. fol. (5 L. 5 Sh.)

HASTIN-

Digitized by Google

HASTINGS, [Thomas] The tears of Britannia; a poem on the death of William Earl of Chatham. 1778. 4. (1 Sh.)

—— [Warren] *late Governor General of Bengal.* Narrative of the late transaction at Benares. 1782. 8. (2 Sh. 6 d.) Narrative of the insurrection, which happened in the Zemeedary at Benares. Calcutta 1782. 4. (10 Sh. 6 d.) Letter to the court of directors of East India Company 1783. 8. (1 Sh. 6 d.) Letter - with remarks and authentic documents. 1786. 8. (1 Sh.) The defence at the bar of the house of commons. P. 1. 2. 1786. 8. (5 Sh.) Review of the state of Bengal. 1786. 8. (3 Sh.) auch unter dem Titel: Memoirs relative to the state of India. 1786. 8. (4 Sh.) The present state of the East Indies. 1786. 8. (2 Sh.) Letter to the court of Directors relative to their censure on his conduct at Benares - with a letter - on the subject of money privateley received. 1786. 8. (1 Sh. 6 d.) Answer to the articles exhibited by the knigths, citizens and burgesses in parliament assembled — in maintenance of their impeachment against him for high crimes - supposed to have been by him committed. 1788. 8. (4 Sh.)

HATSELL, [John] *Esq. Clerk to the house of commons.* Collection of cases of privilege of parliament from the earliest records, to the Year 1628. 4. (6 Sh.) Vol. 1. 1778. Precedents of proceedings in the house of commons, under separate titles; with observations. Vol. 1-3. 1781. 4. (16 Sh.)

HATTON, [Thomas] *Watchmaker.* Introduction to the mechanical part of Clock and watch work —. 1773. 8. (6 Sh. 6 d.) Essay on Goldcoin. 1773. 8. (2 Sh.)

HAVARD, [Neast] *Town Clerk of the Borough of Tewkesbury,* born: .... died d. Jan. 1787.

—— [William] *Actor.* born: .... died. d. 20 Febr. 1778.

HAWEIS, [Thomas] *LL. B. Rector of Aldwinkle and Chaplain to the Earl of Peterborough.* Evangelical principles and practice —. 1763. 8. (5 Sh.) Improvement of the church catechism —. 1776. 12. (2 Sh.) Scriptural refutation of the arguments for

Digitized by Google

for polygamy. —. 1781. 8. (1 Sh. 6 d.) Hints respecting the poor. 1788. 8. (1 Sh.)

(Several ſingle ſermons.)

HAWES, [William] *Apothecary. M. D.* Account of the late Dr. *Goldſmith's* illneſs, ſo far as relates to the exhibition of Dr. *James's* powders —. 1774. 4. (1 ſh.) Examination of *John Wesley's* primitive phyſic. 1776. 8. (1 ſh. 6 d.) Addreſs againſt to haſty interments. 1777. 8. Addreſs on the recovery of ſuſpended animation —. 1782. 8. (2 ſh.) *Editor of Reports of the humane ſociety, inſtituted in the year 1774. for the recovery of perſons apparently drowned, for the years 1781 and 1782. 8. Addreſs on the important ſubject of preserving the lives of its inhabitants. 1782. Obſervations on the general bills of mortality. 1783. 8. (3 ſh.)

HAWKE, [. . . .] *Mrs.* *Julia de Gramont, a Novel. Vol. 1. 2. 1788. 12. (7 ſh.)

HAWKESBURY, *Lord.* ſee *Charles Jenkinſon.*

HAWKESWORTH, [John] *LL. D. of Bromley in Kent.* born 1719. died d. 17 Nov. 1773.

HAWKINS, [A. . . .] Translation of *Mignot's* hiſtory of the Turkiſh or Ottoman empire from 1300-1740. Vol. 1-4. 1788. 8. (1 L. 4 ſh.)

—— [George] *Eſq.* The Royal letter Writer. 17. . On female education. 1781. 8. (1 ſh. 6 d.)

—— [John Sidney] *Sir, Knight. One of his Majeſty's juſtices of the peace of Middleſex and Chairman of the Court of quarter ſeſſion.* born: 1718. died d. 21 May. 1789.

—— [John] Addreſs to *Prieſtley;* containing an apology for thoſe who conſcientiously ſubſcribe to the articles of the church of England; and in particular, to the doctrines of the trinity —. 1788. 8. (1 ſh. 6 d.)

—— [Thomas] *M. A. of Magdalen-College, Oxford.* The origin of the engliſh drama. Vol. 1-3. 1773. 8. (9 ſh.)

—— [William] *M. A.* Discourses on ſcripture myſteries. 1787. 8. (5 ſh.) Poems, chiefly paſtoral. 1787. 8. (1 ſh.)

HAWTHORN, [John] *Light Dragoon in the Inniskilling regiment.* Poems. 1779. 4. (3 ſh.)

HAY, [Charles] *Captain.* Deſcription of a roman hypo-

Digitized by Google

cauſt discovered near Brecknock. (Arch. Vol. 7. p. 205. Vol. 8. p. 441.)

HAYES, [. . . .] Natural hiſtory of british birds. 1775. fol. (5 L. 15 ſh. 6 d.)

—— [Samuel] *M. A. Fellow of Trinity college. Uſher of Weſtminſter ſchool.* Duelling, a poem. 1775. 4. (1 ſh.) Prayer, a poem. 1777. 4. (1 ſh.) Prophecy, a poem. 1777. 4. (1 ſh.) The nativity of our ſaviour, a poem. 1778. 4. (1 ſh.) The Aſcenſion, a poetical eſſay. 1781. 4. (1 ſh.) Hope, a poem. 1783. 4. (1 ſh. 6 d.) Creation, a poem. 1784. 4. (1 ſh.) The exodus, a poem. 1785. 4. (2 ſh.) Publiſhed *Sam. Johnſon's* ſermon for the funeral of his wife. 1788. 8. (1 Sh.) Publiſhed *John Taylor's* L. L. D. ſermons on different ſubjects. Vol. 1. 2. 1789. (10 Sh.) Verſes on his Majeſty's recovery. 1789. 4. (1 Sh. 6 d.) Thanksgiving ſermon. 1789. 4. (1 Sh.).

HAYES, [Thomas] *Surgeon at London.* *Addreſs to the public on the dangerous conſequences of neglecting common coughs and colds. 1784. 8. (1 Sh. 6 d.) Ed. 2. (with the Author's name) 1785. Ed. 3. 1786. 8. (2 Sh. 6 d.) überſ. von *C. F. Michaelis.* Leipz. 1787. 8. Remarks on the nature and treatment of intermittents, as they occurred at *Hampſtead* in the ſpring of 1781. (London M. J. Vol. 2. p. 267. überſ. Samml. f. A. Th. 7. S. 493.

—— [Thomas] *Surgeon at Hampſtead.* born: . . . died 17 . .

HAYGARTH, [John] *M. D: F. R. S.* A caſe of angina pectoris, with an attempt to inveſtigate the cauſe of the diſeaſe by diſſection and a hint ſuggeſted concerning the method of cure. (Med. Transact. Vol. 3. p. 37.) Apparent effects of mercury in caſes that were ſuppoſed hydrocephalus. (Med. Obſ. Vol. 6. p. 58.) Experiments on the cerumen or earwax in order to discover the beſt method of diſſolving it when cauſing deafneſs. (Ibid. p. 198.) Bill of Mortality for Cheſter for the Y. 1772. (Phil. Transact. 1774. p. 67.) Bill of Mortality for Cheſter for the Y. 1773. (Ibid. 1775. p. 85.) Bill of Mortality for Cheſter for the Y. 1774. (Ibid. 1778. p. 131.) Obſervations on the population and diſeaſes of Cheſter in the Year 1774. (Ibid.

Digitized by Google

(Ibid. 1778. p. 131.) Account of a newly invented machine for impregnating water or other fluids with fixed air. (Mem. of M. Vol. 1. p. 41.) Inquiry how to prevent the small pox. 1784. 8. (3 Sh.) überf. von *J. F. L. Cappel.* Berlin. 1786. 8.

HAYLEY, [William] at *Eartham.* *Poetical epiſtle to an eminent painter. (Mr. *Romney*) 1778. 4. *Elegy on the ancient greek medal. 1779. 4. (1 Sh. 6 d.) *Epiſtle to a friend on the death of *John Thornton.* 1780. 4. (1 Sh.) Eſſay on hiſtory, in 3 Epiſtles to *Edw. Gibbon.* 1780. 4. (7 Sh. 6 d.) *Ode inſcribed to *John Howard.* 1780. 4. (1 Sh. 6 d.) The triumphs of temper; a poem. 1781. 4. (6 Sh.) Eſſay on epic poetry. 1782. 4. (10 Sh. 6 d.) Plays. 1784. 4. (12 Sh.) Poems and plays. Vol. 1-6. 1785. 8. (1 L. 1 Sh.) *Philoſophical hiſtorical and moral eſſay on old maids; by a friend to the ſiſterhood. Vol. 1-3. 1785. 8. (10 Sh. 6 d.) überſ. Leipz. Th. 1-3. 1786. 8. Occaſional ſtanzas. 1788. 4. (2 Sh.)

HAYSHAM, [John] *M. D.* Account of the jail fever, as it appeared at *Carliſle* in the Year 1781. 1782.

HAYTER, [Thomas] *A. M. Fellow of King's College, Cambridge. Preacher at his Majeſty's Chapel in Whitehall.* Remarks on *Hume's* dialogues concerning natural religion. 1780. 8. (1 Sh. 6 d.) Two ſermons. 1788. 8. (1 Sh.)

HAYWOOD, [...] *Mrs.* A new preſent for a ſervant maid: containing rules for her moral conduct —. 1771. 12. (2 Sh.)

HEADLEY, [Henry] *A. B. at Norwich.* born 1765. died d. 15 Nov. 1788.

HEALDE, [Thomas] *M. D: F. R. S. Lumleyan Lecturer at the college of phyſicians and ſenior phyſician of the London Hospital.* On the uſe of oleum asphalti in ulcers of the inteſtines, lungs and other viscers. 1769. 8. (1 Sh.) The new pharmacopoea of the royal college of phyſicians of London, translated into english with notes —. 1788. 8. (5 Sh.)

HEARD, [William] Valentine day; a muſical drama. 1775. 8. The Snuffbox; or a trip to bath, a comedy. 1775. 8. (1 Sh.) A ſentimental journey to

Digitized by Google

Bath, Briſtol and their environs; a poem, with miſcellaneous pieces. 1778. 4. (5 Sh.)

HEARNE, [Gilbert] *of Hertford. Antiquarian.* born: .... died d. 17 Sept. 1771.

HEASEL, [Anthony] The ſervant's book of knowledge, containing tables of wages —. 1773. 8. (1 Sh. 6 d.)

HEATHCOTE, [Ralph] *D. D. Clergyman.* Sketch of Lord *Bolingbroke's* philoſophy. 1754. 8. (1 Sh. 6 d.) The uſe of reaſon aſſerted in matters of religion or natural religion the foundation of revealed. Ed. 2. 1755. 8. (1 Sh. 6 d. Reply to Dr. *Parſon* Sermon on St. *Peter's* chriſtian apology. 1756. 8. (2 Sh.) A diſcourſe upon the being of God: againſt Atheiſts in two ſermons. 1763. 4. (1 Sh.) * Letter to the Lord Major — from an old ſervant. 1762. 8. (1 Sh. 6 d.) Sylva or the wood. 17.. The Irenarch: or juſtice of peace's manual. 2) miſcellaneous reflections upon the laws, policy, manners. 3) Aſſize ſermon. 1781. 8. (3 Sh.)
(Several ſingle ſermons.)

HEBERDEN, [William] *M. D: F. R. S: F. A. S.* Antithyriaca, eſſay on Mithridaticum and Theriaca. 1755. 8. Remarks on the pumpwater of London and on the methods of procuring the pureſt water. (Med. Transact. Vol. 1. p. 1.) Obſervations on the Ascarides. (Ibid. p. 60.) On the effect of common ſalt in an extraordinary caſe of worms. (Ibid. p. ..) Of the night-blindneſs or Nyctalopia. (Ibid. p. 60.) On the chicken-pox. (Ibid. p. 427.) The epidemical cold, in June and July 1767. (Ibid. p. 437.) On the hectic fever. (Ibid. Vol. 2. p. 1.) Remarks on the pulſe. (Ibid. p. 18) Account of a diſorder of the breaſt. (Ibid. p. 59.) Account of the diſeaſes of the liver. (Ibid. p. 123.) Account of the nettle-raſh. (Ibid. p. 173.) Account of the noxious effects of ſome fungi. (Ibid. p. 216.) Account of the angina pectoris. (Ibid. Vol. 2. p.. Vol. 3. p..) Of the meaſles. (Ibid. Vol. 3. p. 389.) The method of preparing Ginseng root in China. (Ibid. Vol. 3. p...) A table of the mean heat of every month for ten Years in London from 1763 to 1772. inclusively. (Phil. Transact. 1788. p. 66.)

HECK-

Digitized by Google

HECKFORD, [William] *Esq.* Characters, or hiſtorical anecdotes of all the kings and queens of England. 1789. 8. (3 Sh.)

HEDLEY, [William] Syſtem of practical arithmetic and three forms of book-keeping —. 1779. 8. (2 Sh. 6 d.)

HEELY, [Joſeph] *Esq.* Letters on the beauties of Hagley, Envil and the Leasowes, with obſervations on the modern taste in gardening. Vol. I. 2. 1777. 12. (5 Sh.) Uberſ. Leipz. 1779. 8.

HELLINS, [John] *Curate of Conſtantine, in Cornwall.* Theorems for computing logarithms. (Phil. Transact. 1780. p. 388.) A new method of finding the equal roots of an equation by diviſion. (Ibid. 1782. p. 417.) Mathematical eſſays on ſeveral ſubjects —. 1788. 4. (7 Sh. 6 d.)

HELME, [Elizabeth] *Mrs.* Louiſa, or the cottage on the moor. Vol. I. 2. 1787. 8. (6 Sh.) Clara and Emmelina, or the maternal benediction. Vol. I. 2. 1788. 8. (6 Sh.) *Vaillant's* travels from the Cape of good Hope into the interior parts of Africa — translated from the french. Vol. I. 2. 1790. 8. (12. ſh)

HELSHAM, [Henry] *Surgeon at Stoke in Norfolk.* Account of different medical caſes. (*Duncan's* M. C. Dec. 2. Vol. III. p. 278.)

HEMMING, [John] *M. D: Phyſician to the Oſſulſton diſpenſary.* Hiſtory and chemical analyſis of the mineral water lately discovered in the city of Glouceſter —. 1789. 8. (1 Sh.)

HENDERSON, [Andrew] *M. A.* Arſinoe: or, the inceſtuous marriage, a tragedy. 1752. 8. (1 Sh.) *Voltaire's* hiſtory of Frederik, King of Sweden, translated. 1752. 8. (1 Sh. 6 d.) Memoirs of Dr. *Archib. Cameron* —. 1753. 8. (1 Sh.) Memoirs of the Field-Mareshal *Leopold* Count *Daun* — translated from a french Manuſcript —. 1757. 8. (1 Sh. 6 d.) Memoirs of the life and actions of *James Keith* Field-Mareshal in the Pruſſian armies —. 1759. 8. (1 Sh.) Conſiderations whether the act of parliament eſtabliſhing a militia through England ought to extend to Scotland in time of war? 1760. 8. (1 Sh.) The life of *William* the Conqueror, Duke of Normandy and King of England. 1764. 8. (2 Sh. 6 d.) The life of *William Augu-*

Digitized by Google

ſtus. Duke of Cumberland —. 1766. 8. (5 Sh.) Letter to the Lord Biſhop of Cheſter on his ſermon before the Lords. 1774. 8. Letter 1. 2. to *Sam. Johnſon* on his journey to the Weſtern Iſles. 1775. 8. (1 ſh. 6 d.)

HENDERSON, [John] *B. A.* born at *Bellegarance in Ireland* d. 27 March 1757. died d. 2 Nov. 1788.

HENDERSON, [Stewart] *Surgeon of his Majeſty's ſhip Aſtrea, at Jamaica.* Account of the ſucceſsfull treatment of an ulcer of the leg, with remarks on ulcers of the legs in general, in warm climates. (*Duncan's* M. C. Dec. 2. Vol. 3. p. 292.)

HENDERSON, [William] *M. D. Member of the R. Med. Soc. of Edinb.* Obſervations concerning thoſe things which are probable or in ſome meaſure aſcertained relative to the hiſtory and cure of the plague. 1789. 8. (1 ſh. 6 d.)

HENDY, [James] *M. D. Phyſician general to the militia and one of the phyſicians to the general diſpenſary at Barbadoes.* On glandular ſecretion —. 1775. 8. (2 ſh.) On the glandular diſeaſe of Barbadoes. 1784. 8. (2 ſh. 6 d.) überſ. von *A. F. A. Diet.* Frankf. 1788. 8. Vindication of the opinions and facts, contained in a treatiſe of the glandular diſeaſe of Barbadoes. 1789. 8. (3 ſh.)

HENLEY, [Samuel] *F. S. A: Rector of Rendlesham, Suffolk.* Obſervations on the ſubject of the IV eclogue, the allegory in the third georgic and the primary deſign of the aeneid of *Virgil*, with remarks on ſome coins of the jews. 1788. 8. (2 ſh. 6 d.)

—— [Samuel] *Curate of Northall in Middleſex.* Diſſertation on the controverted paſſages in St. Peter and St. Jude concerning the angels that ſinned and who kept not their firſt eſtate. 1778. 8. (2 ſh.)

—— [William] *F. R. S.* Account of the death of a perſon deſtroyed by lightning in the chapel in Tottenham-Court-road and its effects on the building. (Philoſ. Transact. 1772. p. 131.) Experiment concerning the different efficacy of pointed and blunted rods, in ſecuring buildings againſt the ſtroke of lightning. (Ibid. 1774. p. 133.) Account of ſome new experiments in electricity —. (Ibid. 1774. p. 389.) Remarks on Mr. *Haffenden's* account of the effects of lightning on a houſe furniſhed with a poin-

Digitized by Google

pointed conductor at Tenterden in Kent. (Ibid. 1774. p. 336.) Experiments and obſervations on a new apparatus, called, a machine for exhibiting perpetual electricity. (Ibid. 1776. p. 513.) Experiments and obſervations in electricity. (Ibid. 1777. p. 85.) Obſervations and experiments tending to confirm Dr. *Ingenhousz's* theory of the electrophorus; and to ſhew the impermeability of glaſs to electric fluid. (Phil. Transact. 1778. p. 1049.) überſ. Samml. zur P. u. N. G. Th. 2. S. 536.

HENRY, [Robert] *D. D. Miniſter of Edinburgh. F. A. S. Edinb.* Hiſtory of Great-Britain from the firſt invaſion of it by the Romans under Julius Ceſar. Vol. 1-5. London. 1771-1785. 4. (5 L. 5 ſh.) Letter to the Authors of the Critical Review. (Crit. Review. Vol. 46. p. 320.)

(Several ſingle ſermons.)

—— [Thomas] *Apothecary at Mancheſter F. R. S.* Account of an improved method of preparing magneſia alba. (Med. Transact. Vol. 2. p. 226.) Experiments and obſervations on the preparation, calcination and medicinal uses of magneſia alba. 1773. 8. (2 ſh. 6 d.) Account of the medicinal virtues of magneſia alba — 1773. 8. Letter to Dr. *Glaſſ*, containing a reply to his examination of the ſtrictures on Dr. *Glaſſ's* magneſia. 1774. 8. (6 d.) Experiments on the comparative powers of ſoft and hard water in diſſolving reſinous ſubſtances. (*Percival's* Eſſays. Ed. 3. Vol. 1.) Letter on the ſolution of lead in water impregnated with nitrous air. (*Prieſtley's* Exper. and Obs. on air. Vol. 1. p. 323.) *Lavoiſier* eſſays phyſical and chemical translated. 1776. 8. (7 ſh.) Account of the earthquake which was felt at Mancheſter and other places, on the 14th day of Sept. 1777. (Phil. Transact. 1778. p. 221.) On the effects of fixed air in preserving fruit and its influence on vegetation, milk —. (*Prieſtley's* Exp. and Obs. on air. Vol. 3. p. 369.) On the action of lime and marl as manures; and the making of artificial marl for the purposes of Agriculture (*Hunter's* G. E. Vol. 5. p. 65.) Account of a method of preserving water at ſea from putrefaction. 1781. 8. (2 ſh.) *Lavoiſier's* eſſays on effects produced by various

processes on atmospheric air. 1783. 8. (2 sh. 6 d.) Memoirs of *Alb. Haller*. 1783. 8. (2 sh. 6 d.) Instances of the medicinal effects of magnetism. (London M. J. Vol. 3. p. 303.) On the advantage of litterature and philosophy in general and especially on the consistency of literary and philosophical with comercial pursuits. (Mem. of. M. Vol. 1. p. 7.) On the preservation of sea water from putrefaction by means of quicklime. (Mem. of M. Vol. 1. p. 414) On the natural history and origin of magnesian earth, particularly as connected with those of seasalt and of nitre, with observations on some of the chemical properties of that earth, which have been hitherto, either unknown or undetermined. (Ibid. p. 448.) Experiments and observations on ferments and fermentation. 1785. 8. (Ibid. Vol. 2. p. 257.) übers. Samml. zur P. u. Ng. Th. 3. S. 643. Observations on the influence of fixed air on vegetation and on the probable cause of the difference in the results of various experiments, made on that subject. (Ibid. p. 341.) A case of a head-ach attended with uncommon symptoms. (Mem. of M. S. of L. Vol. 1. p. 294.)

HENRY, [William] *of Lancaster*. Description of a self-moving or sentinel register (Tr. of A. S. Vol. 1. p. 286.)

HERBERT, [William] *of Cheshunt, Herts.* *Jos. Ames's* typographical antiquities: or account of the origin and progress of printing in Great-Britain and Ireland — considerably augmented. Vol. 1-3. 1785-1790. 4. (1 L. 1 Sh.)

HERIOT, [George] Descriptive poem, written in the West-Indies. 1781. 4. (2 sh.)

HERON, [Robert] see *Pinkerton*.

HERRIES, [John] *M. A.* The elements of speech. 1773. 8. (4 sh.) Sermon on the frequent and enormous crime of suicide. 1774. 4. (1 sh.)

HERRING, [Thomas] *Archbishop of Canterbury*. born: .... died 1774.

HERVEY, [Chr....] *Esq.* Letters from Portugal, Spain, Italy and Germany in the years 1759-1761. Vol. 1-3. 1785. 8. (18 sh.)

—— [G.... A....] see *Payne*.

HEWGILL, [Edwin] *Ensign and Adjutant in the Coldstream*

Stream Regiment of foot guards. *F. G. Tielke's* field Engineer; or, instructions upon every branch of field fortification translated —. Vol. I. 2. 1789. 8. (1 L. 8 Sh.)

HEWLETT, [John] *A. M. of Magdalene College, Cambridge, Lecturer of the united parishes of St. Vedast, Foster-lane and St. Michael le Querne.* Sermons on different subjects. 1786. 8. (6 sh.) Introduction to reading and spelling, written on a new plan —. 1786. 8. (1 sh.) Vindication of the authenticity of the parian chronicle in answer to a dissertation on that subject. 1789. 8. (4 sh.) Answer to some critical strictures, relative to the controversy on the authenticity of the parian chronicle in a letter to *T. Robertson* —. 1789. 8. (1 sh. 6 d.)

HEWSON, [William] *F. R. S. and Teacher of Anatomy*: born at *Hexham* in *Northumberland*. d. 14 May. 1739. died d. 1 May 1774.

HEY, [Richard] *L. L. D. Fellow of Magdalen College Cambridge and Barrister at Law of the middle temple.* Dissertation on the pernicious effects of gaming. 1783. 8. (1 sh. 6 d.) Dissertation on duelling. 1784. 8. (1 sh. 6 d.) Observations on the nature of civil liberty and the principles of government. 1776. 8. (1 sh.)

—— [William] *F. R. S. Surgeon-General to the Infirmary at Leeds.* Account of an extrauterine foetus. (Med. Obs. Vol. 3. p. ...) Account of a rupture of the bladder from a suppression of urine in a pregnant woman. (Ibid. Vol. 4. p. 58.) Experiments on fixed air and an account of its utility as a medicine in putrid fevers. (Phil. Transact. 1772. p. ...) On the effects of fixed air, applied by way of clyster. (*Priestley's* Experim. on air: Vol. I. p. 292.) überf. Samml. f. A. Th. 3. S. 272. Account of the effects of electricity in the amaurosis. (Med. Obs. Vol. 5. p. 1.) Experiments to prove that there is no oil of vitriol in water impregnated with fixed air. (*Priestley's* experiments on air. Vol. I. p. 288.) On the acidity of fixed air: (Ibid. Vol. 3. p. 383.) Observations on the blood. 1779. 8. (1 sh.) Account of some luminous arches. (Phil. Transact. 1790. p. 32.)

Digitized by Google

HEYDON, [C.....] *Jun.* The new astrology 1786. 12. (2 sh. 6 d.)

HEYLYN, [Peter] *D. D. Prebendary of Westminster.* A help to english history —. 1774. 8. (8 sh.)

HEYSHAM, [John] *M. D. Physician at Carlisle in Cumberland.* Diss. De rabie canina. Edinb. 1777. 8. Account of the jail fever, or typhus carcerum —. 1782. 8. (1 sh.) Account of a painful affection of the antrum maxillare, from which three insects were discharged. (M. C. Vol. 1. p. 430.) A remarkable case of epilepsy and dysphagia spasmodica cured by the use of cuprum ammoniacum. (*Duncan's* M. C. 1780. p 428. and p. 438.)

HICKS, [George] *M. D. Physician to the Westminster Hospital.* Diss. De Enteritide. Edinb. 1768. 8. A case of peripneumony, attended with emphysema. (M. C. Vol. 1. p. 173.)

HIFFERNAN, [Paul] born in *Ireland*: .... died d. 12 Jun. 1777.

HIGGINS, [Bryant] *M. D.* Actual fire and detonation produced by the contact of tinfoil, with the salt composed of copper and the nitrous acid. (Phil. Transact. 1773. p. 137.) Philosophical essay concerning light. Vol. 1. 1776. 8. (6 sh.) On the use of an amalgam of zinc, for the purpose of electrical excitation. (Phil. Transact. 1778. p. 861.) Experiments and observations made with the view of improving the art of composing and applying calcareous cements and of preparing quicklime —. 1780. 8. (5 sh.) Experiments and observations relating to acetous acid, fixable air, dense inflammable air, oils and fuel —. 1786. 8. (6 sh.)

—— [William] *of Pembr. Coll. Oxford.* Comparative view of the phlogistic and antiphlogistic theories — with an analysis of the human calculus and observations on its origin —. 1789. 8. (7 sh.)

HIGHMORE, [Anthony] *Jun. Attorney at law.* Doctrine of bail in civil and criminal cases. 1783. 8. (4 sh.) Review of the history of Mortmain —. 1787. 8. (4 sh.)

—— [John] Journal of travels made through the principal cities of Europe, — translated from the French of *M. L. Dutens* —. Ed. 2. 1782. 8. (3 sh. 6 d.)

HIGH-

Digitized by Google

HIGHMORE, [Joſeph] *Painter and Profeſſor by the Academy of Painting, Sculpture, at London.* born in the Parish of St. *James, Garlickhithe, London.* d. 13 Jun. 1692. died d. 3 March. 1780.

HILL, [Brian] *A. M. Chaplain to the Earl of Leven.* Henry and Acaſto: a moral tale. 1785. 8. (1 ſh.) (Several ſingle ſermons.)

—— [James] *Surgeon at Dumfries in Scotland* Account of the discharge of feces mixed with the urine from the urethra of a woman. (Med. Com. of Ed. Vol. 2. p. 192.) Account of ſingular appearances from affections of the liver in two cases. (Ibid. p. 303.) The hiſtory of an anomalous tumour on the eyebrow of a child of 15 months old. (Ibid. Vol. 3. p. 313.) Caſes in Surgery, particularly of cancers and disorders of the head from external violence with observations. 1775. 8. (4 ſh. 6 d.) Hiſtory of a large prolapsus uteri. (Med. Com. of Ed. Vol. 4. p. 88.)

HILL [John] *Sir. Knight of the Polar-Star, Botaniſt to the royal garden at Kew.* born: 1717. died d. 21 Nov. 1775.

—— [John] *M. A: F. R. S. Edin. and Profeſſor of Humanity in the Univerſity of Edinburgh.* Eſſay upon the principles of hiſtorical compoſition, with an application of thoſe principles to the writings of *Tacitus.* (Tr. of E. S. Vol. 1. p. 76. et pag. 181.) überſ. von *J. G. Buhle*: Philoſ. u. Hiſtor. Abhandl. der Wiſſenſch. zu Edinburgh Th. 1 S. 123.

—— [Richard] *Baronet and Member of Parliament.* (a Methodiſt.) *Pietas Oxonienſis: or, an account of the expulſion of VI ſtudents from St. Edmon-Hall —. 1768. 8. (1 ſh.) *Goliath slain being a reply to Dr. *Nowell's* Answer to pietas Oxonienſis —. 1769. 8. (2 ſh. 6 d.) *Review of all the doctrines taught by — *John Wesley* containing an answer to a book: a ſecond check to Antinomianism. 1771. 8. (1 ſh. 6 d.) *Five letters to the Rev. *M. F—r.* relative to his vindication of the minutes of — *John Wesley* — by a friend. 1771. 8. (6 d.) *Some remarks on a pamphlet, entitled, a third check to Antinomianism by the author of pietas Oxonienſis. 1771. 8. (3 d.) Logica Weslejenſis —. 1773. 8. (1 ſh.) The finishing ſtroke;

Digitized by Google

ke; containing some strictures on *Fletcher's* logica Genevensis. 1773. 8. (1 sh.) A present for your neighbour; or, the right knowlege of god and of ourselves. 1773. 8. (4 d.) Three letters — to — *J. Fletcher* — setting forth reasons for declining any further controversy relative to *Wesley's* principles. 1774. 8. (6 d.) *A gross imposition upon the public detected, or, Archbishop *Cranmer* vindicated from the charge of Pelagianism — by the author of pietas Oxonienſis — 1775. 8. (6 d.) Pietas Redingenſis, or, a vindication of — *John Hallward's* sermon. 1776. 8. (6 d.) The gospell shop, a Comedy. 1778. 8. (2 Sh) The blessings of polygamy displayed in an — address to *Martin Madan*, occasioned by his work Thelyphthora. 1781. 8. (3 sh.) The tables turned a letter to the author of a pamphlet observations on the election of members for the borough of Ludlow. 1781. 8. (6 d.) *The skyrocket: or thoughts during the easter recess of Parliament, on several very important subjects and on several recent events. 1781. 8. (1 sh.) A short catechism, containing the fundamental principles of Christianity. 1788. (6 d.)

HILL, [Robert] *Esq. of Cambridge.* Poems on several occasions —. 1775. 8. (5 sh.)

—— [Rowland] *M. A.* Imposture detected and the dead vindicated —. 1777. 8. (6 d.) Answer to *J. Wesley's* remarks upon the defence of the character of Whitefield and others. 1778. 8. (6 d.)

—— [Thom. F.....] *Antient Erse poems —. 1784. 8. (—)

HILDITCH, [Ann] *Miss.* Rosa de Montmorien. Vol. 1. 2. 1787. 12. (5 sh.)

HINDE, [Robert] *of the six Clerks Office.* The modern practice of the high court of Chancery —. 1785. 8. (9 Sh.)

—— [.....] *Captain of the Royal Regiment of light Dragoons.* born: .... died d. 29 Sept. 1786.

HINGESTON, [James] *M. A. Vicar of Raydon in Suffolk.* Discourses upon the divine covenants: or, an enquiry into the origin and progress of religion, natural and revealed. Part. 1. 1771. 8. (5 sh.)

HIRD, [William] *M. D. at Leeds in Yorkshire.* (a Quaker) born 1724. died d. 23 Aug. 1782.

HITCH-

Digitized by Google

HITCHCOCK, [—] The macaroni. a Comedy. 1773. 8. The coquet; or, the miſtakes of the heart. a Comedy. 1777. 8.

HITCHIN, [Edward] *B. D. Diſſenting Miniſter.* born 1726. died d. 11 Jan. 1774.

HOADLEY, [John] *LL. D. Chancellor of the Dioceſe of Wincheſter.* born d. 8 Oct. 1711. died d. 16 March. 1776.

HOBHOUSE, [Thomas] Elegy to the memory of *Sam. Johnſon.* 1784. 4. (6 d.) *Kingsweſton hill, a poem. 1784. 4. (1 Sh. 6 d.) Ed. 2. (with the Author's name.) 1787. 4. (1 ſh. 6 d.)

HOBSON, [John] *Miniſter of a congregation of proteſtant diſſenters at Kingswood Worceſterſhire.* Diſcourſe on prayer. 1787. 8. (6 d.) Remarks upon *George Croft's* ſermon, the teſts laws defended. 1790. 8. (1 Sh.)

HODGE, [....] *Farmer.* The hampſtead conteſt; —. 1776. 4. (6 d.)

HODGES, [William] *R. A.* Select views in Aqua tinta of Antiquities in India, drawn on the ſpot in the Years 1780-1783. Vol. 1. 2. Numb. 1-12. fol. (12 L. 12 ſh.) überſ. von Riem. Heft. 1. Berlin. 1789. fol.

HODGSON, [....] Miscellaneous poems. 1788. 4. (1 ſh. 6 d.)

— [Henry] *Curate of Market Raſen, Lincolnſhire.* Letters to Mrs. *Kindersley.* 1778. 8. (6 d.) The duty of universal benevolence enforced; in 3 ſermons. 1778. 8. (1 ſh.) Effuſions of the heart and fancy; in verse and prose. 1779. 8. (3 ſh. 6 d.)

— [Bernard] *L. L. D. Principal of Hertford College Oxford.* Salomon's ſong translated from the hebrew. Oxford. 1786. 4. (5 Sh.) The proverbs of Salomon, translated. 1788. 4. (7 ſh. 6 d.)

— [Henry] *Letter — on the right of fiſhing in public ſtreams. 1787. 8. (1 Sh.)

— [Thomas] Cursory observations on *Phil. Stern's* medical advice to the consumptive and aſtmatic people of England —. 1784. 8. (1 Sh.)

HODSON, [J.....] *M. D.* Jesus Chriſt the true god —. 1787. 12. Vol. 1. 2. (5 Sh.) The Young's chriſtian's introduction to the knowledge of his god and ſaviour Jeſus Chriſt. 1788. 12. (6 d.)

The

Digitized by Google

The worship of Jesus Christ, as the true god of heaven and earth vindicated. 1789. 8. (6 d.)

HODSON, [William] *M A. Fellow of Trinity college.* The dedication of the temple of Solomon: a poetical essay. 1770. 4. (1 Sh.) *Arsaces, a tragedy. 1775. 8. (1 Sh. 6 d.) *Zoraida, a Tragedy, with observations on Tragedy. 1780. 8. (1 sh. 6 d.) The adventures of a night, a farce. 1783. 8.

HOGG, [John] Thanksgiving sermon. 1759. (6 d.) *Nathan. Lardner's* history of the heretics of the two first centuries after Christ, with additions. 1780. 4. (18 sh.)

HOLCROFT, [Thomas] *Actor at Drury-Lane Theater.* (born in the county of *Lancaster.*) Elegies: on the death of *Sam. Foote*: on age. 1777. 4. (1 sh.) The Crisis; or, love and fear, a Comedy. 1778. Duplicity, a Comedy. 1780. 8. (1 sh. 6 d.) Alwyn; a novel. Vol. 1. 2. 1780. Human happiness; or, the sceptic, a poem. 1783. 4. (3 sh.) The family picture, or domestic dialogues on amiable and interesting subjects. Vol. 1. 2. 1783. 8. (6 sh.) The noble peasant; a comic opera. 1784. 8. (1 sh 6 d.) The follies of a day, a Comedy. 1784. 8. (*Foucher d'Obsonville's*) Philosophical essays on the manners of various foreign animals, with observations on the laws and customs of several eastern nations translated from the french. 1784. 8. (5 sh.) *Beaumarchais* follies of a day or the marriage of Figaro, a Comedy, translated. 1785. 8. (1 sh. 6 d.) Mad. *Genlis's* — Tales of the castle — translated. Vol. 1-5. 1785. 8. (15 sh.) The choleric fathers, a comic Opera. 1785. 8. (1 sh. 6 d.) An amorous tale of the chaste loves of Peter the long and of his — Dame *Blanche Bazu.* 1786. 8. (3 sh. 6 d.) Mad. *Genlis's* sacred dramas translated. 1786. 8. (5 Sh.) Caroline of Lichtfield translated from the french. Vol. 1-3. 1786. 8. (9 Sh.) Seduction, a Comedy. 1787. 8. (1 Sh. 6 d.) The life of *Frederik* Baron *Trenck*, translated from the german. Vol. 1-3. 1788. 8. (12 Sh.) *Lavater's* essays on physiognomy — translated. Vol. 1-3. 1789. 8. (5 L. 5 Sh.) *Frederik's II.* History of my own time — translated. Vol. 1. 2. 1789. 8. (7 Sh.)

HOL-

Digitized by Google

HOLDEN, [John] Eſſay towards a rational ſyſtem of Muſic. 1770. 4. (7 Sh. 6 d.)

HOLDER, [....] at *Barbadoes*. Syſtem of french accidence and ſyntax —. 1782. 12. (3 Sh. 6 d.) Ed. 2. 1790. 8. (3 Sh. 6 d.) Eſſay on the ſubject of Negroe Slavery, with a particular reference to the Island of *Barbadoes*. 1788. 8. (1 Sh.)

HOLE, [Richard] *LL. B.* *Homer's* hymn to Ceres, translated into english verſe. 1781. 8. (2 Sh.) Arthur; or the northern enchantment, a poetical romance. 1789. 8. (4 Sh.)

HOLLAND, [Samuel] *Eſq. Surveyor General of Lands for the Northern diſtrict of America.* Some Eclipſes of Jupiter's ſatellites, obſerved near Quebec. (Phil. Transact. 1774. p. 171.) Aſtronomical obſervations, for aſcertaining the longitude of ſeveral places in North America. (Ibid. p. 182.)

HOLLIDAY, [F....] Introduction to practical gunnery; or, the art of engineering —. 12 1757. (3 Sh.) Introduction to fluxions —. 1777. 8. (6 ſh.)

HOLLINGBERY, [Thomas] *D. D. Archdeacon of Chicheſter and Chaplain in Ordinary to his Majeſty, F. R. S. F. A. S. Alex. Cunningham's* hiſtory of Great-Britain from the revolution in 1688 to the acceſſion of George I. with *Will. Thomſon's* account of the author and his writings. Vol 1. 2. 1787. 4. (1 L. 16 ſh.) überſ. Breslau. Th. 1. 2. 1789. 4.

HOLLINGSWORTH, [Henry] *of Elk-Ridge.* The method of deſtroying wild garlic. (Tr. of A. S. Vol. 1. p 241.)

— [S....] *Account of the preſent ſtate of Nova Scotia. 1786. 8. (3 ſh.) On the manners, governments and ſpirit of Africa — with obſervations on the preſent application to Parliament for aboliſhing Negroe ſlavery —. 1788. 4. (2 ſh. 6 d.) überſ. Halle. 1790. 8.

HOLLIS, [Thomas] *F. R. S. F. A. S.* born in London d. 14 Apr. 1720. died d. 1 Jan. 1774.

HOLLOWAY, [John] Letter to Dr. *Price* containing a few ſtrictures upon his ſermon „The love of our country. 1790. 8. (6 d.)

— [Robert] *Gent. of Gray's Inn Attorney at law.* *Letter to the citizens of London on a very intereſting

esting ſubject. 1771. 8. (1 ſh.) Letter to *John Wilkes* on the extortion and expreſſion of ſheriffs officers —. 1771. 8. (1 Sh.) Letter to Sir *John Fielding*. 1772. 8. (1 Sh. 6 d.) Letter to the jury who convicted Mr. *Shelly* the Silverſmith —. 1781. 8. (1 Sh.) The rat-trap —. 1773. 8. (2 Sh. 6 d.)

HOLMANN, [Charles] *Surgeon at Milverton, in Somersetshire.* Hiſtory of a caſe in which ſymptoms of pulmonary conſumption were ſuddenly relieved by the expectoration of a piece of carious bone. (London M. J. Vol. VII. Part 2.)

HOLMES, [Edward] *M. A. Maſter of Scorton ſchool. Newcaſtle.* Comment on the Apoſtle's creed, for the use of unlearned chriſtians. 1788. 12. (6 d.) Attempt to prove the materiality of the ſoul, by reaſon and ſcripture —. 1789. 8. (2 ſh.)

—— [Robert] *D. D. Profeſſor of Poetry in the Univerſity of Oxford.* Alfred, an ode, with ſix ſonnets. 1778. 4. (1 ſh. 6 d.) Eight ſermons at *Bampton's* lecture. 1782. 8. (5 ſh.) Four tracts. 1) on the principle of religion, 2) on the principle of redemption 3) on the angelical meſſage to the virgin Mary. 4) On the reſurrection of the body, with a diſcourſe on humility. 1788. 8. (5 ſh.) The *firſt* annual account of the collation of the Mſſ. of the LXX verſion. 1789. 8. The *ſecond* annual account —. 1790. 8.

HOLROYD, [John] ſee Lord *Sheffield*.

HOLT, [J. . . .] Characters of the kings and Queens of England. Vol. 1-3. 1786-1788. 8. (8 ſh. 6 d.)

HOLWELL, [John Zephaniah] *F. R. S.* (Formerly Servant of the Eaſt India Company.) Narrative of the deplorable deaths of the english gentlemen and others, who where ſuffocated in the blackhole, in Fort William at Calcutta in the kingdom of Bengal in the night ſucceeding the 20 day of June 1756. 8. 1757. (1 ſh.) Addreſs to the proprietors of Eaſt India ſtock. 1763. 4. (2 ſh.) India tracts containing 1) addreſs to the proprietors of Eaſt India ſtock. 2) Refutation of a letter from certain gentleman of the Council at Bengal. 3) important facts regarding the Eaſt India company's affairs in Bengal from the Y. 1752 to 1760. 4) Narrative of the deplorable deaths of the english gentlemen

Digitized by Google

men —. 5) defence of Mr. *Vanſittart's* conduct. 1763. 4. (6 ſh.) Intereſting hiſtorical events relative to the provinces of Bengal and the empire of Indoſtan. P. 1-3. 1764-1771. 8. (9 Sh. 6 d.) überſ. mit Anmerk. von *J. F. Kleuker*. Leipz. 1778. 8. Account of the manner of inoculating the ſmallpox in the Eaſt-Indies. 1767. 8. (1 ſh.) Account of a new ſpecies of oak. (Phil. Transact. 1772. p. 128.) New experiment for the prevention of crimes. 1786. 8. (1 ſh.) Diſſertations on the origin, nature and purſuits of intelligent beings and on divine providence, religion and religious worship —. 1787. 8. (2 ſh. 6 d.)

HOLWELL, [William] *B. D: F. A. S: Chaplain in Ordinary to the King.* The beauties of *Homer*, ſelected from the Iliad. 1775. 8. (4 ſh.) Extracts from Mr. Pope's translation corresponding with the beauties of *Homer* —. 1776. 8. (4 ſh.)

HOLYOKE, [Edward Auguſtus] *M. D: F. A. A: F. M. S.* A Bill of mortality for the town of Salem for the Years 1782 and 1783. (Mem. of A. A. Vol. 1. p. 546.)

HOME, [Everard] *F. R. S: Surgeon.* Deſcription of a new marine animal. (Phil. Transact. 1785. p 333.) Account of Mr. *Hunter's* method of performing the operation for the popliteal anevrism. (London M. J. Vol. 7. P. 4. Vol. 8. P. 2.) Diſſertation on the properties of pus. 1788. 4. (überſ. Samml. f. A. Th. 12. S. 653.)

— [Francis] *M. D. Profeſſor of Medicine and of Materia medica in the Univerſity at Edinburgh.* Diſſ. De febre remittente. Edinb. 1750. 4. On the contents and virtues of Dunſe ſpaw — 1751. 8. (3 ſh. 6 d.) Experiments on bleaching. 1756. 8. (4 ſh.) überſ. Leipz. 1777. 8. Principia medicinae. 1758. 8. (5 ſh.) Ed. 2. 1762. überſ Frankf. u. Leipz. 1772. überſ. von *J. F. Ehrmann*. Nürnb. 1778. 8. The principles of agriculture and vegetation. 1758. 8. (3 ſh.) Ed. 3. 1776. überſ. von *J. Cph. Wöllner*. Berlin. 1779. 8. Medical facts and experiments. 1759. 8. (4 ſh.) überſ. durch *G. H. Koenigsdörfer*. 1768. 8. Inquiry into the nature cauſe and cure of the croup. 1765. 8. (1 ſh.) Cli-

Digitized by Google

nical experiments histories and dissections. 1780. 8. (6 sh.) übers. Leipz. 1781. 8.

HOME, [Henry] see Lord *Kaims*.

—— [John] *Clergyman*. (born in *Scotland*.) *Douglas, a Tragedy. 1757. 8. (1 sh. 6 d.) *Agis, a Tragedy. 1758. 8. (1 sh. 6 d.) *The siege of Aquileja; a Tragedy. 1760. 8. (1 sh. 6 d.) *The fatal discovery, a Tragedy, 1769. 8. (1 sh. 6 d.) *Alonzo, a Tragedy. 1773. 8. (1 sh. 6 d.) *Alfred, a Tragedy. 1778. 8.

—— [Robert] *Surgeon to the Savoy*. The efficacy and innocency of solvents —. 1783. 8. (1 sh. 6 d.) übers. Samml. f. W. A. St. 8. S. 61.

HOMER, [Philip Bracebridge] *A. M. Magdalen-College, Oxford*. Anthologia; or, a collection of flowers. In blank verse. 1789. 4. (1 sh.)

HOOD, [Robert] *D. D. Minister of the Chapel in Hanover Square, Newcastle*. Sermon on the nature of Christ's Kingdom. 1780. 8. (6 d.) XIV. sermons on various subjects. 1782. 8. (5 sh.)

HOOK, [James] Hours of love. 17.. The wreath: a collection of Arietts for the voice and Harpsichord. 1788. (5 Sh.)

HOOLE, [....] Critical essays on some of the poems of several english poets by *John Scott*, Esq. with an account of his life and writings. 1785. 8. (5 sh. 3 d.)

—— [Charles] *Clergyman; (Son to John Hoole)* *Modern manners; in a series of familiar epistles. 1781. 8. (2 sh. 6 d.) *Aurelia, or the contest: a poem. 1783. 4. (2 sh. 6 d.)

—— [John] *Auditor to the East-India Company*. Translation of *Tasso's* Jerusalem delivered. Vol. 1, 2. 1762. 8. (12 sh.) Translation of *Metastasio's* works. Vol. 1. 2. 1767. 8. (6 sh.) Translation of *Metastasio's* Artaxerxes, the Olympiad, Hypsipile, Titus, Demetrius, Demophon. Vol. 1. 2. 1767. 8. Cyrus; a Tragedy. 1768. 8. (1 sh. 6 d.) Timanthes; a Tragedy. 1770. 8. (1 sh. 6 d.) Translation of *Ariosto's* Orlando furioso, Vol. 1-5. 1773-1783. 8. (1 L. 11 sh. 6 d.) Cleonice; princess of Bithynia: a Tragedy. 1775. 8. (1 sh. 6 d.)

—— [Samuel] *A. M.* Sermons, 1786. 8. (5 Sh.) Edward:

Digitized by Google

ward, or the curate; a poem. 1787. 4. (3 sh.) Poems. Vol. 1. 2. 1790. 8. (6 sh.)

HOOPER, [John] *Surgeon, Fellow of Medical Society.* History of a case of cicuta. (Mem. of M. S. of L. Vol. 2.)

—— [Joseph] *Surgeon. F. M. S.* Cases of hydrocephalus internus. (Mem. of M. S. of L. Vol. 1. p 165.) A case of Angina pectoris. (Ibid. p. 238.) The case of a retroverted uterus. (Med. Obs. Vol. 5. p. 104.) A second case of a retroverted uterus. (Ibid. p. 378.) Case of the uterus lacerated by the force of the labour pains. (Mem. of M. S. of L. Vol. 2.)

HOOPER, [William] *M. D.* Baron *Bielfeld's* letters translated. Vol. 1-4. 1768. 8. (11 sh.) Baron *Bielfeld's* elements of universal erudition translated. Vol. 1-3. 1770. 8. (18 sh.) Memoirs of the Year 2500 translated. Vol. 1. 2. 1772. 8. (5 sh.) Rational recreations, in which the principles of members and natural philosophy are clearly and copiously elucidated —. Vol. 1-4. 1774. 8. (1 L. 1 Sh.) *Gessner's* new idyls translated. 1775. fol. (16 Sh.) *Helvetius* on man, his intellectual faculties and his education, translated. Vol. 1. 2. 1777. 8. (12 Sh.)

HOPE, [John] *M. D: Professor of Medicine and of Botany at Edinburgh. F. R. S.* born at *Edinburgh* d. 10 May 1725. died d. 10 Nov. 1786.

—— [John] born:... died at *Newcastle upon Tyne* d. ... Jun. 1785.

—— [John] *Esq.* Letters on certain proceedings in Parliament, during the sessions of the Years 1769 and 1770. 8. 1772. (1 Sh. 6 d.) Thoughts in prose and verse. 1780. 8. (6 Sh.) Letters on credit. 1784. 8. (1 Sh. 6 d.)

HOPKINS, [William] *B. A: Vicar of Bolney and Master of the Grammar-school of Cuckfield, Sussex.* Exodus; a translation with notes. 1784. 4. (7 Sh.)

HOPKINSON, [Francis] *Esq. Judge of the Admiralty in Pennsylvania.* Description of a machine for measuring a ship's way thro' the sea. (Tr. of A. S. Vol. 2. p. 159.) Account of a worm in a horse's eye. (Ibid. p. 183.) An improved method of quilling a harpsichord. (Ibid. p. 185.)

HOPSON, [Charles] *M. D. Physician in London.* Diss.

Digitized by Google

De Tribus in uno. Lugd. Bat. 1767. 4. *J. G. Zimmermann* on the dyſentery translated. 1771. 8. (4 Sh.) Eſſay on fire. 1781. 8. (2 Sh. 6 d.) *Translation of *J. G. Zimmermann's* treatiſe on experience in Phyſic. Vol. I. 2. 1782. 8. (12 Sh.) *Wiegleb's* general ſyſtem of Chemiſtry, translated from the german. 1789. 4. (1 L. 7 Sh.)

HOPSON, [Edward] *Esq. of Norwich.* *Rational conduct of the human mind, moral and religious —. 1777. 12. (3 Sh.)

HORBERRY, [Matthew] *D. D. Rector of Standlake, Oxfordſhire and Canon Reſidentary of Lichfield.* born:... died 17..

HORDE, [Thomas] *Jun. Esq.* *Leander and Hero, a Tragedy, 1769. 8. *Zelida, a Tragedy. 1772. 8. Damon and Phebe, an Opera. 1774. 8. Dramatic love. 17.. Disappointed Villany. 17.. The Empiric. 17.. As the world goes. 17.. Paradiſe of fools. 17.. Pretended puritain. 17.. It was right at the laſt. 17.. The whimſical ſerenade. 17.. The female pedant. 17.. Intrigue in a Cloiſter; a farce. 1786. 8. (1 Sh.)

HORN, [Henry] Eſſays concerning iron and ſteel —. 1773. 12. (2 Sh. 6 d.)

—— [John] The deſcription and uſe of the new invented patent univerſal ſowing machine for broadcaſting, or drilling every kind of grain, pulſe and ſeed. 1786. 8. (1 Sh. 6 d.)

HORNE, [George] *D. D. Dean of Canterbury and Preſident of Magdalen-College, Oxford.* State of the caſe between *Fs. Newton* and *Hutchinson.* 1752. 8. (1 Sh. 6 d.) View of Mr. *Kennicott's* method of correcting the hebrew text —. 1759. (6 d.) Commentary on the pſalms. Vol. I. 2. 1776. 4. (1 L. 1 Sh.) Diſcourſes on ſeveral ſubjects and occaſions. Vol. I. 2. 1779. 8. (12 Sh.) *Letter to *Adam Smith* — on the life, death and philoſophy of *Dav. Hume*, by one of the people called chriſtians. 1777. 8. (1 Sh.) *Letters on infidelity by the author of a letter to Dr. *Ad. Smith.* 1784. 8. (3 Sh.) (Several ſingle ſermons.)

—— [John] ſee *Tooke.*

HORNSBY, [Thomas] *M. A: Profeſſor of Aſtronomy in the Univerſity of Oxford. F. R. S. of London and of*

Digitized by Google

of Gottingen. On the parallax of the Sun. (Phil. Transact. 1763. p. 467.) Obſervations on the ſolar eclipſe April 1, 1764. at Oxford. (Ibid. 1764. p. 145.) Account of the improvements to be made by obſervations of the transit of Venus in 1769. (Ibid. 1765. p. 326.) Obſervations on the transit of Venus and eclipſe of the Sun, June 3, 1769. (Ibid. 1769. p. 172.) The quantity of the Sun's parallax, as deduced from the obſervations of the transit of Venus, on June 3. 1769. (Ibid. 1771. p. 574.) Inquiry into the quantity and direction of the proper motion of Arcturus; with ſome remarks on the diminution of the obliquity of the ecliptic. (Ibid. 1773. p. 93.

HORSLEY, [Samuel] *D. D. F. R. S. Lord Biſhop of St. Davids.* Computation of the diſtance of the ſun from the earth. (Phil. Transact. 1767. p. 179.) Attempt to determine the height of the ſun's atmoſphere from the height of the ſolar ſpots above the ſun's ſurface. (Ibid. p. 398.) On the computation of the ſun's diſtance from the earth, by the theory of gravity. (Ibid. 1769. p. 153.) Obſervations on the transit of Venus and eclipſe of the Sun June 3. 1769. (Ibid. 1769. p. 183.) Difficulties in the *Newtonian* theory of light. (Ibid. 1770. p. 417.) Supplement. (Ibid. 1771. p. 547.) *Apollonii Pergaei* Inclinationum libri 2. 1770. (9 ſh.) The ſieve of *Eratosthenes*, being an account of his method of finding all the prime numbers. (Phil. Transact. 1772. p. 327.) *De Luc's* rules, for the meaſurement of heights by the barometer, compared with theory reduced to engliſh meaſures of length and adapted to *Fahrenheit's* ſcale of the thermometer; with tables and precepts for expediting the practical application of them. (Ibid. 1774. p. 214.) Remarks on the obſervations of (*Phipp's*) voyage towards the Northpole, for determining the acceleration of the pendulum, in latitude 79° 50'. 1774. 4. (1 ſh.) An abridged ſtate of the weather at London in the Year 1774. (Phil. Transact. 1775. p. 167.) De polygonis area vel perimetro maximis et minimis, inſcriptis circulo, vel circulum circumſcribentibus. (Ibid. p. 301.) An abridged ſtate of the weather at London in the Y.

Digitized by Google

1775. (Ibid. p. 354.) *Is. Newtoni* Opera, cum commentario. Vol. 1. P. 1. 2. Vol. 2-5. (8 L. 11 sh.) *Letters from the Archdeacon of St. Alban's, in reply to Dr. *Priestley* —. 1784. 8. (3 sh.)

(Several single sermons.)

HORSLEY, [William] born 1701. died d. 22 Febr. 1776.

HOSSACK, [Colin] *M. D: Physician to his late R. H. Frederik, Prince of Wales.* born 1706. died d. 11 Dec. 1782.

HOTHAM, [Richard] Reflections on East-India shipping. 1773. 8. (1 Sh.) On the East-India shipping for the Year 1773. 1774. 4. (2 Sh.) Appendix. 1775. 4. (6 d.)

HOUGH, [John] *of the Inner-Temple.* The pastor —. 1777. 4. (1 Sh.) Second thought is best, an Opera. 1778. 8. (1 Sh.)

HOULSTON, [Thomas] *M. D: Physician to the Liverpool Infirmary.* Diss. De inflammatione. Lugd. Bat. 1767. 4. A new method of treating the smallpox, translated from the latin of *J. F. Closs.* 1767. 8. Il presente metodo d' innestare il vajuolo del *D. T. Dimsdale.* Napoli. 1768. Lettres sur les ravages de la petite verole et les inoculations faites a Montpellier. (Journal de Medec. 1771. Fevr et Avril.) Lettre sur les purgatifs drastiques resineux. (Journ. de Medec. 1771. Oct. Journal Encyclopedique. 1771. Vol. V.) On the Liverpool Spa-Water. 1773. 8. (1 Sh.) Observations on mineral poisons. (Med. Com. of Ed. Vol. 6. p. 325.) Observations on canine madness. (*Duncan's* M. C. Vol. 8. p. 304.) Case of a boy poisoned by the root of hemlock-dropwort. (London M. J. Vol. 2. p. 40.) On poisons and use of mercury in the cure of obstinate dysenteries. 1784. 8. (1 Sh.) Ed. 2. 1787. 8. (1 Sh. 6 d.) übers. Altenb. 1786. 8. übers. Samml. f. A. Th. 10. S. 373. A remarkable instance of a patient's recovery after taking a very large dose of corrosive sublimate. (London M. J. Vol 6. p. 271.) Experiments on the duration of the infectious power of variolous matter. (Ibid. Vol. VII. P. 1.) Remarks on the hydrophobia and on the efficacy of the Ormskirk medicine for the bite of a mad dog. (*Duncan's* M. C.

Digitized by Google

C. Dec. 2. Vol. I. p. 330. überf. Samml. f. A. Th. 13. S. 39.)

HOULSTON, [William] *Surgeon.* Caſe of injury of the brain, occaſioned without any blow or external violence upon the head. (London M. J. Vol. 5. p. 292.) *J. O. Inſtamond's* ſurgical tracts — with notes. 1790. 4. (1 L. 1 Sh.)

HOUNSFIELD, [George] *Surgeon at Sheffield in Yorkſhire.* On the good effects of electricity in four caſes of a diseaſed teſticle. (Lond. M. J. Vol. VII. P. 3.)

HOWARD, [Frederic] Earl of *Carliſle.* Poems: 1) Upon the death of Mr. *Gray.* 2) For the monument of a favourite ſpaniel. 3) Another inſcription for the ſame. 4) Translation from *Dante*, Canto 33. 1773. 4. (1 ſh.) The father's revenge; a Tragedy. 1783.

—— [George Edmond] *Esq. Attorney in Dublin.* Caſes on the laws againſt the further growth of popery in Ireland. 1775. 8. (6 ſh.) Almeyda; or the rival kings: a Tragedy. 1770. 8. (1 ſh. 6 d.) The ſiege of Tamor; a Tragedy. Ed. III. 1773. 8. (1 ſh. 6 d.) Miscellaneous works, in verse and prose. Vol. 1. 2. 3. 1782. 8. The female gamaſter, a Tragedy. 1778. 12.

—— [John] *F. R. S. Sheriff of the county of Bedford.* born at *Lower Clapton.* 1725. died d. 20 Jan. 1790.

—— [John] *Surgeon.* On the medical properties of mercury. 1782. 8. (2 ſh.) On the method of curing the hydrocele by means of a ſeton. 1783. 8. (1 ſh. 6 d.) On the natural hiſtory and cure of the venereal disease. Vol. 1. 2. 1787. 8. (10 ſh.) überſ. von C. *F. Michaelis.* Th. 1. 2. 1790. 8.

—— [Sarah] Thoughts on female education —. 1783. 12. (1 ſh.)

HOWE, [William] *Sir.* Narrative of his conduct during his late command of the King's troops in North-America with ſome observations on the letters to a nobleman. 1780. 4. (3 ſh.)

HOWEL, [James] Deſcription of the people and country of Scotland — a ſatire. 1788. 12. (6 d.)

—— [Thomas] *M. D.* Journal of the paſſage from India — through Mesopotamia, Armenia and Natolia

Digitized by Google

tolia or Asia minor —. 1789. 8. (5 sh.) übers. in *Sprengel's* und *Forster's* N. Beitr. zur Völker und Länderk. Th. 3. S. 1.

HOWLET, [John] *A. B. Vicar of Great Dunmow, Essex* Examination of Dr. *Price's* essay on the population of England and Wales and the doctrine of an increased population in this kingdom, with remarks on Dr. *Price's* argument of a decreased population — 1781. 8. (2 sh. 6 d.) * Political enquiry into the consequences of inclosing waste lands and the causes of the present high price of butchers meat. 1785. 8. (2 sh. 6 d.) Enquiry into the influence which enclosures have had on the population of this kingdom. 1786. 8. (1 sh.) On the population of Ireland. 1786. 8. (1 sh. Enclosures a cause of improved agriculture, of plenty and cheapness of provisions, of population, and of both private and national wealth, being an examination of two pamphlets — 1787. 8. (2 sh.) The insufficiency of the causes to which the increase of our poor and of the poor's rates have been commonly ascribed with enquiry on the mortality of countryhouses of industry —. 1788. 8. (2 sh. 6 d.) (Several single sermons.)

HOYLAND, [.....] Odes. 1785. 4. (1 sh.)

HUBBARD, [Leverett] *M. D. of Newhaven in Connecticut.* History of a gangrene of the scrotum. (Mem. of M. S. of L. Vol. 1. p. 462.)

HUDDART, [.....] *Captain.* Sketch of the straits of Gaspar, a passage between the islands of Banks and Billiton, with remarks for sailing through the straits. 1788. 8. (5 sh.)

—— [Joseph] Account of persons who could not distinguish colours. (Phil. Transact. 1777. p. 260.)

HUDDESFORD, [William] *B. D. Keeper of the Ashmolean Museum at Oxford.* born: .... died d. 11 Oct. 1772.

HUDSON, [R.....] The Land valuer's assistant. 1781. (3 sh. 6 d.)

—— [Thomas] Miscellaneous poems. 1788. 4. (1 sh.)

—— [William] *F R. S. Horti Chelsean: Praefectus et Praelector botanicus.* Catalogue of the 50 plants from Chelsea garden presented to the royal society by

Digitized by Google

by the — company of Apothecaries for the Year. 1767. (Philos. Transact. 1770. p. 541.) Flora Anglica. 1762. 8. Ed. 2. Vol. 1. 2. 1778. 8. (10 sh. 6 d.)

HUGHES, [.....] *Mrs.* Poems. 1784. 8. (3 sh.) Moral dramas intended for private representation. 1790. 8. (3 sh.)

— [Benjamin] *Curate of Wisbich St. Peter's in the Isle of Ely.* *An Epistle to Junius. 1774. 4. (2 sh. 6 d.) Simon Magus, a poem. 1775. 4. (2 sh.)

— [Charles] *Professor of Horsemanship.* — The complete Horseman; or, the art of riding made easy. 1772. 8. (1 sh.)

— [Samuel] *M. A.* Creation, a poem. 1785. 4. (1 sh.)

— [T....] *Surgeon at Stroud water, in Gloucestershire.* Case of cancer of the breast, with remarks. (London M. J. Vol. X. P. 1.)

— [Thomas] *M. A.* The ascension: a poetical essay. 1780. 4. (1 sh.)

— [W.....] *M. A.* Sermon on abolition of slavery in the british West Indies. 1788. 4. (1 Sh.) Answer to Mr. *Harris's* scriptural researches on the licitness of the slave trade. 1788. 8. (1 Sh.) Ed. 2. 1788. 8. (1 Sh.)

HULKE, [William] *of Deal in Kent.* Account of a remarkable spasmodic affection. (London M. J. Vol. 5. p. 389.)

HULL, [Thomas] *Actor at Covent-Garden theatre and Deputy-manager there.* Pharnaces, an Opera. 1765. 8. (1 Sh.) The spanish lady, a musical entertainment. 1765. 8. The perplexities, a Comedy. 1767. 8. The fairy favour. 1767. 8. *The royal merchant; an Opera. 1767. 8. (1 sh. 6 d.) *Preston's* genuine lettes from a gentleman to a young lady his pupil — revised and published with notes by *Thom Hull.* Vol. 1. 2. 1772. (6 sh.) The prodigal son, an Oratorio. 1773. 4. (1 sh.) Henry the second, or, the fall of Rosamond; a Tragedy. 1774. 8. (1 sh. 6 d.) Richard Plantagenet, a legendary tale. 1774. 4. (2 Sh.) Select letters between late Ducheſs of Somerset and others on the manners of the republic of Venise and some poetical pieces. Vol. 1. 2. 1778. 8. (12 sh.) Alteration

tion of *James Thomson's* Edward and Eleonora, a Tragedy. 1775. 8. (1 sh.)

HULME, [Nathan:] *M. D. Physician in Ordinary to the city of London lying in Hospital.* Diss. De scorbuto. Edinb. 1765. 8. De Natura, causa, curationeque scorbuti. 1768. 8. (3 sh.) On the puerperal fever —. 1772. 8. (3 Sh.) übers. Leipzig. 1772. 8. Oratio de re medica cognoscenda et promovenda —. 1777. 4. (1 Sh. 6 d.) A — remedy for the relief of the stone and gravel, the scurvy. — 1778. 4. (2 Sh.) übers. Leipz. 1778. 8. übers. von *J. Lippert.* Wien. 1781. 8.

HUME, [A.....] *M D.* Every woman her own physician —. 1776. 12. (2 Sh.)

—— [David] born at *Edinburgh* d. 26 Apr. 1711. died d. 25. Aug. 1776.

—— [David] *Esq. Advocate, F. R. S. Edin. and Professor of Scots Law in the University of Edinburgh.* Account of Sir *Thom. Miller* of Glenlee, Bart. Lord President of the Court of Session and F. R. S. Edin. (Tr. of E. S. Vol. 2. App. p. 63.)

HUMPAGE, [Benjamin] *Surgeon.* On the rupture called hydrocele: explaining the anatomy of the parts affected; with objections to the incision, seton —. 1788. 8. (1 Sh.)

HUMPHRIES, [David] *Esq. Colonel in the service of the United States.* Poem to the united states of America. 1785. 4. (2 Sh.) Poem on the happiness of America. 1786. 4. (2 Sh.)

HUNT, [John] *Surgeon.* On the circulation of the blood and the effects of bleeding 1787. 8. (2 Sh.)

HUNTER, [Alexander] *M D. F. R. S. Physician at York.* Diss. De Cantharidibus. Edinb. 1751. 4. Georgical essays. Vol. 1–5. 1770–1777. (11 Sh.) On drill-sowing (G. E. Vol. 3. p. 109.) On Top-Dressings. (Ibid. p. 167.) On the preparation of carrots for the use of seamen on long voyages. (Ibid. Vol. 5. p. 1.) On nutritive lime. (Ibid. p. 182.) On carrots for the use of the distiller. (Ibid. p. 263.) *John Evelyn* silva: or discourse of forest trees and the propagation of timber, with notes. 1776. 4. (2 L. 12 Sh. 6 d.) Ed. 2. Vol. 1. 2. 1786. 4. (2 L. 15 Sh.) *J. Evelyn* terra, a philosophical discourse of earth — with notes — 1778. 8.

Digitized by Google

8. (3 Sh.) Ed. 2. 1787. 4. (5 Sh.) On the Buxton waters. 1776. 8.

HUNTER, [David] *D. D. Minister at St. Andrew's in Scotland.* Observations on the history of Jesus Christ —. Vol. 1. 2. 1770. 8. (7 Sh.)

—— [Henry] *D. D.* Sacred Biography or the history of the Patriarchs from Abraham to Isaac. Vol. 1–4. 1784–1788. (1 L. 4 Sh.)

(Several single sermons.)

—— [John] *M. D. F. R. S. and Physician to the Army.* (Brother of *Will. Hunter.*) Natural history of the human teeth, explaining their structure, use, formation, growth and diseases. 1771. 4. Supplement. 1778. 4. (1 L. 1 Sh.) übers. Th. 1. 2. Leipz. 1780. Diss. De Hominum varietatibus et. harum causis. Edinb. 1775. 8. On the digestion of the stomach after death. (Phil. Transact. 1772. p. 447.) Anatomical observations on the torpedo. (Ibid. 1773. p. 481.) Account of certain receptacles of air in birds, which communicate with the lungs, and are lodged both among the fleshy parts and in the hollow bones of those animals. (Ibid. 1774. p. 205.) Observations on the Gillaroo trout, called in Ireland the Gizzard trout. (Ibid. p. 310.) Account of the Gymnotus electricus. (Ibid. 1775. p. 395.) Experiments on animals and vegetables, with respect to the power of producing heat. (Ibid. p. 446. übers. Samml. z. P. und Ng. Th. 1. S. 420.) Proposals for the recovery of people apparently drowned. (Ibid. 1776. p. 412. übers. Samml. f. A. Th. 4. S. 144.) Of the heat — of animals and vegetables. (Ibid. 1778. p. 7.) Account of the free martin. (Ibid. 1779. p. 279.) Account of a woman who had the smallpox during pregnancy and who seemed to have communicated the same disease to the foetus. (Ibid. 1780. p. 128.) Account of an extraordinary pheasant. (Ibid. p. 527.) Account of the organ of hearing in fish. (Ibid. 1782. p. 379.) Account of the successfull treatment of a supposed hydrocephalus internus. (Med. Obs. Vol. 6. p. 52.) Some experiments made upon rum, in order to ascertain the cause of the colic, frequent among the soldiers in the Island of Jamaica in the Years. 1781. and 1782. (Med. Transact.

Digitized by Google

Transact. Vol. 3. p. 227.) Account of a case of an uncommon disease in the omentum; and of a double kidney on one side of the body with none on the other. (Ibid. p. 250.) Observations on the disease commonly called the jail or hospital fever. (Ibid. p. 345.) Experiment to determine the effect of extirpating one ovarium upon the member of young produced. (Phil. Transact. 1787. p. 233. London M. J. Vol. IX. P. 1.) Observations tending to shew that the wolf, jackal and dog are all of the same species. (Phil. Transact. 1787. p. 253. 1789. p. 160.) Observations on the structure and oeconomy of Whales. (Ibid. p. 371.) On the venereal disease. 1786. 4. (1 L. 1 Sh.) überf. Leipzig. 1787. 8. Observations on certain parts of the animal oeconomy. 1787. 4. (16 Sh.) Observations on the case of mollities ossium with remarks on that disease. (London M. J. Vol. VIII. P. 1.) Some observations on the heat of wells and springs in the Island of Jamaica and on the temperature of the earth below the surface in different climates. (Phil. Transact. 1788. p. 53. überf. *Gren* J. d. P. Th. 1. S. 411.) Observations on the diseases of the army in Jamaica and on the best means of preserving the health of Europeans, in that climate. 1788. 8. (5 Sh.)

HUNTER, [John] *M. A: F. R S. Edin. and Professor of Humanity in the University of St. Andrews.* Grammatical essay on the nature, import, and effect of certain conjunctions; particularly the greek Δε. (Transact. of E. S. Vol. 1. p. 113.)

—— [Thomas] *M. A. Vicar of Weaverham, Cheshire.* born: .... died d. .. Jul. 1777.

—— [William] *Physician extraordinary to the Queen and Professor of Anatomy in the Royal Academy.* born at *Kilbridge* in the county of *Lanerk* d. 23 May 1718. died d. 15 March. 1783.

—— [William] *M A. Rector of St. Anne, Lincoln.* Letter to Dr. *Priestley* in answer to his letter — on the subject of the repeal of the test act. 1787. 8. (1 Sh.) (Several single sermons.)

—— [W.....] *A. M. Surgeon.* Concise account of the kingdom of Pegu; its climate, produce, trade-

go,

Digitized by Google

government and inhabitans —. 1785. 8. (5 Sh.) überſ. *Ebelin'gs* Neue Samml. von Reiſebeſchreib. Th. 9. S. 397 —. Account of ſome artificial caverns near Bombay, (Arch. Vol. 7. p. 286.)

HUNTINGDON, [William] Letter to Mr. *Caleb Evans* — containing a few remarks on a circular letter drawn up by him —. 1790. 8. (1 Sh. 6 d.)

HUNTINGFORD, [George James] *A. M. Fellow of new College, Oxford.* Introduction to the writing of greek —. Ed. III. P. 1. 2. 1782. (4 ſh. 6 d.) Metrica quaedam monoſtrophica. 1783. 8. (3 ſh.) Apology for the monoſtrophics with a ſecond collection of monoſtrophics. 1784. 8. (4 ſh. 6 d.)

— [J.....] *Secretary to the ſociety for the Increase and Encouragement of good ſervants.* The laws of maſters and ſervants conſidered — with an account of a ſociety, formed for the encrease and encouragement of good ſervants. 1790. 8. (2 ſh. 6 d.)

HURD, [Richard] *D. D. Lord Biſhop of Worceſter F. R. S. of Gottingen.* **Horatii* Ars poetica, Epiſtola ad Piſones; with an english commentary and notes. 1749. 8. (3 Sh.) The opinion of an eminent lawyer concerning the right of appeal from the Vice-Chancellor of Cambridge to the ſenate, ſupposed by a ſhort, hiſtorical account of the juriſdiction of the Univerſity: by a fellow of a College. 1751. 8. Ed. 3. 17... Letter tho the author of a further inquiry. 1752. 8. The delicacy of friendſhip. 1755. 8. Remarks on *Dav. Hume's* eſſay on the natural hiſtory of religion. 1757. 8. Letter to Mr. *Maſon* on the marks of imitation. 1757. 8. Dialogues moral and political with letters on Chivalry and romances. 1758. 8. (5 Sh.) Ed. 2. 1762. Ed. 3. Vol. 1-3. with two dialogues on the use and abuse of foreign travel. 1764. (9 Sh.) überſ. von *L. H. Hölty*. Th. 1. 2. Leipz. 1775. 8. *Letters on chivalry and romance. 1761. 8. (2 Sh.) Introduction to the ſtudy of the prophecies concerning the chriſtian church — in XII ſermons. 1772. 8. (5 Sh.) überſ. Leipzig. 1778. 8. Edition of the ſelect works of *Abrah. Cowley*, with notes. Vol. 1. 2. 1772. (6 Sh.) Sermons. Vol. 1-3. 1781. 8. (15 Sh.) *Discord a ſatire 4. 17..

**Jerem.*

Digitized by Google

* *Jerem. Taylor's* moral demonſtration of the truth of the chriſtian religion. 1776. 8.
(Several ſingle ſermons.)

HURDIS, [James] *M. A.* Critical Diſſertation upon the true meaning of the word תכיכים, Genes. i. 21. 1790. 8. (1 Sh.)

HURLY, [James] *B. A. Maſter of the grammar — ſchool and curate of St. James's in Taunton.* Ecliptical aſtronomy reſtored to its natural ſimplicity —. 1771. 8. (3 Sh.)

HURN, [William] Heath hill, a poem. 1777. 4. (2 Sh. 6 d.) The bleſſings of peace and guilt of war, a lyric poem. 1784. 4. (2 Sh.)

HURRY, [Thomas] Tables of intereſt, from one pound to five hundred millions for one day —. 1786. 12. (3 Sh.)

HURTLEY, [Thomas] *of Malham.* Account of ſome natural curioſities in the environs of Malham in Craven, Yorkſhire. 1786. 8. (5 Sh.)

HUSSEY, [Garret] *M. D: Phyſician to the Merchants-Quay Hospital, Dublin.* Inquiry into the cauſe and cure of fevers. 1784. 8. (6 Sh.) überſ. Maynz. 1789. 8.

HUSTLER, [....] *Manufacturer.* *Obſervations on the bill for preventing the exportation of Wool —. 1788. 8. (6 d.)

HUTCHINS, [John] *M. A: Rector of the holy Trinity in Wartham and of Swyre, Dorſetshire.* born 1698. died 1773.

—— [Richard] *Rector of Lincoln College, Oxford.* born at *Eyden, Northamptonshire* 1698. died 1781.

—— [Thomas] *Governor of Albany Fort, in Hudſons-Bay.* Experiments on the dipping needle, made by deſire of the royal ſociety. (Phil. Transact. 1775. p. 127.) Account of the ſucceſs of ſome attempts to freeze quickſilver, at Albany-Fort, in Hudſon's-Bay in the Y. 1775. with obſervations on the dipping needle. (Ibid. 1776. p. 174.) Topographical deſcription of the river Ohio, Kenhawa, Sioto, Cherokee, Wabash, Illinois, Miſſiſſippi. 1778. 8. Experiments for aſcertaining the point of mercurial congelation. (Phil. Transact. 1783. P. 2.) Deſcription of a remarkable rock and

and cascade, near the western side of the Youghiogeny river. (Tr. of A. S. Vol. 2. p. 50.)

HUTCHINSON, [....] *Lieut. Governor.* History of the colony of Massachusetts Bay, from the first settlement thereof in 1628. Vol. 1. 2. 1775. 8. (12 Sh.)

— [B....] *Vicar at Kimbolton in the county of Huntingdon.* Calendar of the weather for the Year 1781 —. 1782. 8. (1 Sh.) Observations on the dryness of the Year 1788. (Phil. Tr. 1789. p. 37.) übers. *Gren.* J. d. P. Th. 2. S. 79.) Account of a luminous arch. (Phil. Transact. 1790. p. 45.)

— [John Hely] *His Majesty's Principal Secretary of State for the Kingdom of Ireland, Provost of Trinity-College, Dublin and Privy Counsellor.* Commercial restraints of Ireland. 1779. Letter to constituents of the city of Cork in defence of Mr. *Pitt's* Irish propositions. 1785.

— [William] *F. A. S.* The spirit of masonry —. 1776. 8. (3 Sh. 6 d.) Oration at the dedication of free mason's Hall in Sunderland in the county of Durham. 1778. 4. (1 Sh.) View of Northumberland. Vol. 1. 2. 1778. 4. (1 L. 10 Sh.) History and antiquities of the county palatine of Durham. Vol. 1. 2. 1787. 4. (1 L. 1 Sh.) Account of antiquities in Lancashire. (Arch. Vol. 9. p. 211.)

— [William] *Mariner and Dockmaster of Liverpool.* On practical seamanship —. 1777. 4. (12 Sh. 6 d.)

HUTCHISSON, [John] *M. D: of Dublin.* Case of chronic tetanus, cured — by the use of electricity. (Mem. of M. S. of L. Vol. 2. p. 138.)

HUTTON, [Charles] *LL. D. F. R. S. Lond. and Edin. Professor of Mathematiks in the Royal Military Academy at Woolwich.* On mensuration both in theory and practice. 1771. 4. (15 Sh.) Ed. 2. 1788. 8. (15 Sh.) The principles of bridges. 1772. 8. (2 Sh. 6 d.) The diarian miscellany, consisting of all the useful and entertaining parts, both mathematical and poetical, extracted from the Ladies diary — with many additional solutions and improvements. Vol. 1-5. 1775. 8. (1 L. 9 Sh.) A new and general method of finding simple and quickly-converging series; by which the proportion of the

Digitized by Google

the diameter of a circle to its circumference may easily be computed to a great number of places of figures. (Philos. Transact. 1776. p. 476.) Demonstration of two theorems mentioned in article XXV of the Philos. Transact. for the Year 1775. (Ibid. p. 600.) The force of fired gun-powder and the initial velocities of cannon balls, determined by experiments. (Ibid. 1778. p. 50.) Account of the calculations made from the survey and measures taken at Schehallien, in order, to ascertain the mean density of the earth. (Ibid. 1778. p. 689.) Of cubic equations and infinite series. (Ibid. 1780. p. 387.) Calculations to determine at what point in the side of a hill its attraction will be the greatest. (Ibid. 1780. P. 1.) Project of a new division of the Quadrant. (Ibid. 1784. p. 21.) Tables of the products and powers of numbers. 1784. fol. (7 Sh. 6 d.) Mathematical tables: containing common, hyperbolic and logistic logarithms. 1785. 8. (14 Sh.) Tables of interest from one pound to 500 millions for one day — 1786. 8. (3 Sh.) Key to *Hutton's* Arithmetic —. 1786. 8. (3 Sh.) Tracts mathematical and philosophical. 1786. 4. (14 Sh.) The compendious measurer. 1786. 8. (3 Sh.) Abstract of experiments made to determine the true resistance of the air to the surfaces of bodies, of various figures, and moved through it with different degrees of velocity. (Tr. of I. A. Vol. 2. p. 29.)

—— [James] *M. D: at Edinburgh. F. R. S. Edin.* Considerations on the nature, quality and distinctions of coal and culm —. 1777. 8. (1 Sh.) The theory of rain. (Tr. of E. S. Vol. 1. p 41.) Theory of the earth; or an investigation of the laws observable in the composition, dissolution and restoration of land upon the globe. (Ibid. p. 209.) Of certain natural appearances of the ground on the Hill of Arthur's seat. (Ibid. Vol. 2. p. 3.) Answer to the objections of M. *De Luc*, with regard to the Theory of rain. (Ibid. Vol. 2. p. 39.) On written language as a sign of speech. (Ibid. Vol. 2. p. 5.)

HUTTON, [W.....] *F. A. S. Edin.* History of Birmingham. 1782. 8. (7 Sh. 6 d.) Journey from Birming-

Digitized by Google

Birmingham to London. 1785. 12. (2 ſh. 6 d.) The court of requeſts —. 1787. 8. (6 Sh.) The battle of Bosworth-field between Richard III. and Henry Earl of Richmond 1485 —. 1788. 8. (5 ſh.) Diſſertation on juries: with a deſcription of the hundred court as an appendix to the court of requeſts. 1789. 8. (1 ſh.)

JABET, [William] *B. A. Lecturer of St. Bartholomew's Chapel in Birmingham.* born: .... died 17..

JACKMAN, [Isaac] *a Gentleman of Ireland.* The Mileſian, a Ballad Opera. 1776. 8. All the world's a ſtage, a farce. 1777. 8. The divorce, a farce. 1782. 8. Hero and Leander. 1787. 8. Almirina. 1787.

JACKSON, [Andrew] born 1695. died d. 25 July 1778.

—— [.....] Thoughts on the cauſes of the delay of the Weſtminſter ſcrutiny. 1784. 8. (1 ſh.)

—— [Humphrey] *Esq. F. R. S:* of *Pattersea* in *Surrey.* On the invention of engraving and printing in chiaro oscuro — and the application of the making paper-hangings of taſte, duration and elegance. 1754. 4. Account of the diſcovery of the manner of making iſinglaſſ in Ruſſia; with a particular deſcription of its manufacture in England from the produce of Britiſh fiſheries. (Phil. Transact. 1773. p. 1.)

—— [John] of *Clement's — Lane.* Account of the diſcoveries in digging a ſewer in Lombard-ſtreet and Birchinlane. 1786. (Arch. Vol. 8. p. 116. et p. 127.)

—— [Lawrence] *B. D: Prebendary of Lincoln.* born: ... died d. 26 Febr. 1772.

—— [Robert] *M. D. Phyſician at Stockton in the county of Durham.* Obſervations on the connexion of the new and full moon with the invaſion and relapſe of fevers. (Lond. M. J. Vol. VIII. P. 1. überſ. Samml. f. A. Th. 12. S. 83.) On the ſuppoſed influence of the moon in fevers. (Lond. M. J. Vol. VIII. P. 3. überſ. Samml. f. A. Th. 12. S. 548.)

—— [Seguin Henry] *M. D. Phyſician to the Weſtminſter general dispensary in London.* Diſſ. De phyſiol:

Digitized by Google

et pathologæ dentium eruptione. Edinb. 1778. 8. On ſympathy. P. 1. 2. —. 1781. 8. (4 ſh.) Hiſtory of a ſingular affection of reſpiration with an account of the appearances on diſſection. (Med. Com. of Ed. Vol. 6. p. 208.) The caſe of a patient whoſe ſtomach, on diſſection, was found to contain two piſtol bullets. (Ibid Vol. 4. p....)

JACKSON, [Theodore] *A M.* Addreſs to the Queen, Prince of Wales and the public relative to his Majeſty's unhappy ſituation. 1788. 4. (1 ſh.)

—— [William] *of Lichfield Cloſe.* The beauties of nature displayed —. 1769. 8. (5 ſh.) Letter to the monthly reviewers in reply to their critique on his beauties of nature displayed. 1770. 8. (1 ſh.)

—— [William] *B. D. Student of Chriſtchurch and Preacher to the Society of Lincoln's Inn.* The Conſtitution of the ſeveral independent ſtates of America. 1783. 8. (6 ſh.) (Several ſingle ſermons.)

—— [William] *Organiſt and Compoſer of Exeter.* Lycidas. 1767. 8. The Metamorphoſis, a comic Opera. 1783. * Thirty letters on various ſubjects. Vol. 1. 2. 1783. 8. (4 ſh.) Ed. II. (with the Author's name.) Vol. 1. 2. 1784. (4 ſh.)

—— [William] *Member of the corporation of Surgeons.* Obſervations on the inefficacious uſe of irons in caſes of luxations and diſtortion of the ancle joint and children born with deformed and crooked feet. 1787. 8. (1 ſh.)

JACOB, [Edward] *F. A. S.* born 1710. died d. 26 Oct. 1788.

—— [Edward] *Jun. Surgeon at Faverſham, in Kent.* Caſe of an extra-uterine foetus. (London M. J. Vol. VIII. P. 2.)

—— [J.....] Obſervations on the ſtructure and draught of wheel carriages. 1773. 4. (6 ſh.) Animadverſions on the uſe of broad wheels and the preſervation of the public roads. 1773. 4. (1 ſh. d d.)

JAGO, [Richard] *M. A. Vicar of Snitterfield, Warwickſhire: Rector of Kimcote, Leiceſterſhire.* born: .... died d. 8 Apr. 1781.

JAIR, [James] The life of *Servetus*, the Antitrinitarian. 1771. (4 ſh.)

JA-

Digitized by Google

JAMES, [Charles] *Esq. Petrarch to Laura*, a poetical epiſtle. 1787. 4. Poems. Vol. 1. 2. 1789. 8. (6 Sh.)

—— [Robert] *M. D.* born: .... died d. 23 March. 1776.

—— [Thomas] *Lieutenant-Colonel.* The hiſtory of the Herculean ſtraits, now called the ſtraits of Gibraltar —. Vol. 1. 2. 1771. 4. (2 L. 2 ſh.)

JAMESON, [Thomas] *Surgeon of his Majeſty's Navy.* On diluents and enquiry of the human body —. 1789. 8. (2 ſh. 6 d.) überſ. Leipz. 1790. 8.

JAMIESON, [J.....] *A. M: F. A. S. Scot.* The ſorrows of ſlavery, a poem. 1789. (2 Sh.)

JANES, [Thomas] *of Briſtol.* The beauties of the poets, or, a collection of moral and ſacred poetry, from the moſt eminent authors. 1778. 8. (3 ſh.)

JARDINE [.....] *Artillerie-Major.* Observations on the tranſit of Venus June 3. 1769. at Gibraltar. (Phil. Transact. 1769. p. 347.) Observations on the eclipse of the ſun June 4. 1769. at Gibraltar. (Ibid.) *Letters from Barbary, France, Spain, Portugal — by an Officer. Vol. 1. 2. 1788. 8. (12 ſh.) überſ. im Auszug. Leipz. 1790. 8.

JAY, [James] *M. D.* Letter to the governors of the college of New York reſpecting the collection that was made in 1762 and 1763. for the colleges of Philadelphia and New York. 1771. 8. (1 ſh.) Reflections and observations on the gout. 1772. 8. (2 ſh.) Letter to the Univerſities of Oxford and Cambridge — in reſpect to the collection that was made for the colleges of New York and Philadelphia. 1773. 8. (6 d.)

IBBETSON, [.....] Thoughts on bonds of reſignation. 1783. 8. (1 ſh.)

—— [James] *D. D. Archdeacon of St. Alban's, Rector of Bushy.* born: .... died d. 9 Aug. 1781.

—— [James] *Esq. Barriſter at Law.* On the judicial cuſtoms of the Saxon and Norman age. 1780. 4. (1 ſh. 6 d.) Diſſertation on the national aſſemblies under the Saxon and Norman governments. 1781. 4. (2 ſh.)

JEBB, [John] *M. D: F. R. S.* (formerly *Miniſter at Homerſfield, Suffolk.* born in London d. 16 Febr. 1736. died d. 2 March. 1786.

Digitized by Google

JEBB, [Samuel] *M. D. Phyſician at Stratford.* born: ... died at Derby. 1772.

JEFFERSON, [.....] Poems. Ed. 2. 1773. 8. (2 ſh. 6 d.)

—— [Thomas] *Summary view of the rights of British America. 1774. 8. (1 ſh. 6 d.) Notes on the ſtate of Virginia; — with a map. 1788. 8. (7 ſh.)

JEFFRIES, [.....] Narrative of the two aerial voyages of Dr. *Jeffries* with Monſ. *Blanchard:* with meteorological observations and remarks —. 1785. 4. (7 ſh. 6 d.)

JENKINS, [Joseph] *A. M.* Calm reply to the firſt part of de *Courcy's* rejoinder —. 1778. 8. (1 Sh.) Discourses on ſelect paſſages of the ſcripture hiſtory. Vol. 1. 2. 1779. 8. (6 Sh.) The inconſiſtency of infant ſprinckling with chriſtian baptism — a reply to *Matth. Henry's* treatiſe on baptism. 1784. 8. (1 Sh.) The beauty of a believer's baptism. — 1778. 12. (2 d.)

JENKINSON, [Charles] Lord *Hawkesbury.* (Son of a Clergyman in Oxfordshire.) *Discourse on the eſtabliſhment of a national and conſtitutional force in England. 1756. 8. (1 Sh.) *Discourse on the conduct of the government of Great Britain in reſpect to neutral nations, during the preſent war. 1757. 4. (2 ſh. 6 d.) Collection of treaties of peace, commerce and alliance between Great-Britain and other powers from the Y. 1619 to 1734. 1781. (2 ſh. 6 d.) Collection of all the treaties of peace, alliance and commerce, between Great Britain and other powers from the Y. 1648 to 1783. Vol. 1-3. 1785. 8. (18 Sh.)

—— [James] Generic and ſpecific deſcription of British plants translated from the genera et ſpecies plantarum of *Linnæus.* 1775. 8. (5 ſh. 3 d.)

JENNENS, [Charles] born: .... died 1773.

JENNER, [Charles] *M. A. Rector of Claybrooke in the County of Leiceſter.* born: .... died d. 11 May. 1774.

—— [Edward] Obſervations on the natural hiſtory of the Cuckoo. (Phil. Transact. 1788. p. 219.)

JENNER, [J..... C.....] *Surgeon at Painſwick in Glouceſterſhire.* Cases of an excrescence in the ure-

Digitized by Google

urethra of a female patient ſucceſſfully treated. (Lond. M. J. Vol. VII. P. 2.) Account of a general inoculation at Painswick. (Ibid. p. 109. Überſ. Samml. f. A. Th. 12. S. 52.) On the efficacy of arſenic in intermittents. (Ibid. Vol. IX. P. 1.)

JENNINGS, [Jos.] *of Fenchurchſtreet.* born: .... died d. 2 Jan. 1782.

JENYNS, [Soame] born in London 1705. died d. 18. Dec. 1787.

JEPHSON, [Robert] *Eſq. Officer in the Irish Army. Member of Parliament in Ireland.* * Braganza; a Tragedy. 1775. 8. (1 ſh. 6 d.) The law of Lombardy; a Tragedy. 1779. 8. (1 ſh. 6 d.) The count of Narbonne; a Tragedy. 1781 8. (1 ſh. 6 d.) The hotel, or ſervant with two maſters, a farce. 1784. 12. The campaign or love and war; an Opera. 1785. Julia or the italian lover, a Tragedy. 1787. 8. (1 ſh. 6 d.)

JERNINGHAM, [John] *A Roman Catholic and brother to Sir William Jerningham.* Poems on various ſubjects —. 1766. 8. (2 ſh.) Amabella: a poem. 1767. 4. (1 ſh.) The Deſerter; a poem. 1769. 4. (1 ſh.) The funeral of Arabert, Monk of la Trappe: a poem. 1771. 4. (1 ſh.) Faldoni and Teresa. 1773. 4. (1 ſh.) The ſwedish curate, a poem. 1773. 4. (1 ſh.) Poems. 1774. 8. (2 ſh. 6 d.) The fall of Mexico, a poem. 1775. 4. (2 ſh. 6 d.) Fugitive poetical pieces. 1778. 8. (1 Sh. 6 d.) The ancient english wake; a poem. 1779. 4. (1 Sh. 6 d.) Honoria or the day of all ſouls, a poem, with other poetical pieces. 1782. 4. (1 ſh. 6 d.) The riſe and progreſſ of ſcandinavian poetry; a poem in two parts. 1784. 4. (2 ſh.) Poems. Vol. I. 2. 1786. 8. (5 ſh.) Enthuſiasm; a poem. 1789. 4. (2 ſh.)

JESSE, [Wiſliam] *Rector of Dowles and Chaplain to the Earl of Glasgow.* Parochialia; or observations on the discharge of parochial duties —. 1787. 8. (2 Sh. 6 d.) Defence of the eſtabliſhed church: or, letters — in which Dr. *Prieſtley's* arguments againſt ſubscription and the peculiar doctrines of chriſtianity, are examined. 1788. 12. (2 ſh. 6 d.)

Digitized by Google

JESSE, [William] *Vicar of Hutton-Cranswick, Yorkshire.* Remonſtrance to the proteſtant aſſociation containing obſervations on their conduct —. 1780. 8. (1 Sh.)

JESTON, [H. ....] *M. A. Maſter of the Royal Grammar School at Henley-upon-Thames.* The ſacred drama of Joſeph ſold by his Brethren; and other poems. 1790. 8. (1 ſh. 6 d.)

ILLINGWORTH, [James] *D. D.* The ſigns of the times: or a ſyſtem of true politics —. 1781. 8. (1 Sh. 6 d.) Sermon on the duty to God and the king. 8. (6 d.)

IMISON, [John] *Mechanician at London.* born: .... died d. 16 Aug. 1788.

IMPEY, [John] The new inſtructor clericalis —. 1782. 8. (8 Sh.) Office of Sheriff, ſhewing its hiſtory and antiquity —. 1786. 8. (9 Sh.)

INCHBALD, [Elizabeth] *Mrs. Actreſs at Covent-Garden Theatre.* (Her maiden name *Simpſon.* born. 1756.) The mogul tale; a farce. 1784. I'll tell you what, a comedy. 1786. 8. (1 Sh. 6 d.) *Appearance is againſt him, a farce. 1786. (1 Sh.) *The widows vow, a farce. 1786. 8. (1 Sh.) Such things are, a play. 1787. 8. (1 Sh. 6 d.) Ed. 2. 1788. 8. (1 Sh. 6 d.) All on a ſummers day. 1788. Midnight hour, tranſlated from the French of *Dumoniant.* 1787. The child of nature; a dramatic piece. 1788. 8. (1 Sh. 6 d.) The married man, a comedy. 1789. 8. (1 Sh. 6 d.)

INGLEFIELD, [Ann] *Mrs.* Juſtification, containing the proceedings in the eccleſiaſtical court, before the right worſhipful *Peter Calvert.* LL. D. 1788. 8. (2 Sh.)

—— [John] *Captain in the Navy.* Narrative, concerning the loſs of his majeſty's ſhip the Centaur —. 1783. 8. (1 Sh.)

INGRAM, [Dale] *Surgeon to the Chriſt's Hoſpital.* Eſſay on the gout. 1743. 8. Practical cases and obſervations in ſurgery, with remarks —. 1751. 8. (4 Sh.) Tranſlation of *Verdier's* Anatomy of the human body —. 1753. 8 (6 Sh.) Account of the ſeveral plagues in the world ſince. 1346 —. 1755. 8. (2 Sh. 6 d.) *Verdier's* Anatomy of the human body, tranſlated. 1756. 8. Origin and nature

Digitized by Google

nature of magnesia alba and the properties of Epsom waters —. 1768. 8. (1 Sh.) The blow or inquiry into the causes of the late *Mr. Clarke's* death —. 1769. 8. (1 Sh.) Impartial enquiry into the cause and death of the late *Will. Scawen.* 1777. 8. (3 Sh.)

INGRAM, [Robert] *Vicar of Wormingford and Boxted in Essex.* Explanation of the prophecy of the seven vials or the seven last plagues contained in the revelation of St. John. Chap. 6. 7. 1780. 8. (1 Sh.) Further observations — on the prophecy of the 7 vials —. 1783. 8. (1 Sh.) Exposition of Isaiah's vision Chap. VI. 1784. 8. (6 d.) View of the great events of the 7 plague, or period, when the mystery of God shall be finished. Apoc. X. 7. 1786. 8. (3 d.)

INNES, [George] *of Aberdeen.* Fourteen discourses on practical subjects. 1783. 12. (3 Sh.)

—— [James Dunbar] *A. M. Surgeon at London.* On the venereal disease —. 1783. 8 (2 Sh.)

—— [John] *Prosector at Edinburgh.* Description of the human muscles —. 1776. 8. (3 Sh.) Eight anatomical tables of the human body —. 1776. 4. (6 Sh. 6 d.)

JODRELL, [Richard Paul] *Sir, Knight. F. R. S: F. A. S: M. D: Physician to the Nabob of Arcot.* A widow and no widow, a Comedy. 1780. 8. (1 Sh. 6 d.) Illustrations of Euripides, on the Jon and the Bacchae. 1781. 8. (10 Sh.) The Knight and friars; an historic tale. 1785. 4. (2 Sh.) The persian Heroine; a Tragedy. 1786. 4. (6 Sh.) 8. (3 Sh.) *Seeing is believing, a Comedy. 1786. 8. (1 Sh.) Select dramatic pieces —. 1787. 8. (6 Sh.) Illustrations of Euripides, on the Alcestis. 1790. 8.

JOEL, [Thomas] Introduction to English grammar. 1775. 12. (1 Sh.)

JOHNSON, [.....] *Mrs.* Retribution. 17.. The gamesters. 17.. Calista a novel. Vol. 1. 2. 1789. 8. (5 Sh.)

—— [Alexander] *M. D.* Account of a Society at Amsterdam, instituted in the Y. 1767. for the recovery of drowned persons. 1773. 8. (2 Sh.) übers. nach der 12. Ausg. Hamburg. 1788. 8. Collection

Digitized by Google

of authentic cases, proving the practicability of recovering persons visibly dead by drowning, suffocations, stifling, swooning, convulsions and other accidents. 1773. 8. (2 Sh.)

JOHNSON, [Cuthbert] *M. D: of Sherborne, Dorset.* The history of a dropsy of the ovarium, terminating fatally, with an account of the appearances on dissection. (*Duncan's* M. C. 1780. p. 91.)

—— [Henry] Introduction to logography —. 1783. 8. (2 Sh.) (Das Buch selbst ist auf diese Art gedruckt.)

—— [J.....] A complete abridgment of the law respecting gaming and usury —. 1787. 8. (1 Sh. 6 d.)

—— [James] *Surgeon at Lancaster.* Observations on the internal use of the vitriolum album in a case of epilepsy and in diarrhoea. (Med. Com. of Ed. Vol. 5. p. 311.) Case of hydatids discharged by coughing. (London M. J. Vol. VI. p. 293.) Case of pyuria successfully treated. (Ibid. p. 295. übers. Samml. f. A. Th. XI. S. 213.) Case of a fractured scull successfully treated. (Ibid. p. 354.) A Case of plumbstones retained in the intestines. (Ibid. p. 355.)

—— [John] *M. A. Chaplain in Ordinary to his Majesty.* An enigmatical question, relating to things sacred and divine. 1755. 8. (1 Sh.) Evangelical truths vindicated —. 1758. 8. (1 Sh.) Review of the Prebendary of *Litchfield's* sermon and address to Quakers. 1762. 8. (9 d.) Divine truth, being a vindication of the three immutable attributes — of God — 1769. 8. (3 sh.) Address to *Sam. Fisher* of Norwich, concerning the errors charged upon him by the fictitious Quaker —. 1773. 8. (6 d.) The riches of gospel grace opened in XII Discourses — Vol. 1. 2. 1776. 8. (8 sh.) A scriptural illustration of the book of the revelation. 1779. 8. (5 sh.) Observations on the military establishment and discipline of his majesty the King of Prussia — translated from the French. 1780. 8. (2 Sh.)
(Several single sermons.)

—— [Robert Wallace] *M. D: Physician at Brentford.* Friendly cautions to the heads of families. 8. 17.. New system of midwifery, in 4 parts founded on practi-

Digitized by Google

practical observations, the whole illustrated with copper plates. 1769. 4. (1 L. 1 sh.) Ed. 2. 1777. 4. (1 L. 1 sh.) übers. von *J. C. Loder*. Th. 1. 2. Leipz. 1782. (übers. Samml. f. WA. St. 2. S. 92. u. S. 95.)

JOHNSON, [Samuel] *LL. D.* (Son of a Bookseller at *Litchfield*, *Warwickshire*.) born at *Litchfield*. 1709. died d. 14 Dec. 1784.

— [William] *Sir*: *Baronet*. born: .... died at *Johnson-hall* in the province of *New-York in America*. d. 11 July. 1774.

JOHNSTON, [Alexander] *Surgeon in the Royal Navy*. History of two cases of amputation, in which compression of the artery was successfully made by the finger of an assistant, as there was no room for applying the Tourniquet. *(Duncan's* M. C. Dec. 2. Vol. 3. p. 366.)

JOHNSTONE, [....] *(Lessing's)* Disbanded officer: or the baroness of Bruchsal; (translated.) 1786. 8. (1 sh. 6 d.)

— [Edward] *M. D*; *F. R. S. of Edinb*; *Physician to the general hospital at Birmingham*. Diss. De febre puerperali. Edinb. 1779. 8. Case of angina pectoris. (Mem: of M. S. of L. Vol. 1. p. 306.) History of a case of obstinate obstipatio, depending on a stricture of the rectum. (Med. Com. of Ed. Vol. 5. p. 302.) History of a case of puerperal fever; with remarks on the treatment of that affection in general. *(Duncan's* M. C. 1780. p. 98.) übers. Samml. f. A. Th. 6. S. 103.

— [James] *M. D. Physician at Kidderminster*, *Worcestershire*. born: .... died. d. 2 Aug. 1783.

— [James] *A. M. Rector of Maghera-Croff*. Anecdotes of Olave the black, king of Man and the hebridian princes of the Somerled family — —. 1780. 8. (2 sh.) Lodbrokar — quida; or, the death-song of Lodbroc — with an English translation. 1783. 8. The Norwegian account of *Haco's* expedition against Scotland 1263 —. 1786. 8. (3 sh.) Antiquitates Celto-Normanniae, containing the chronicle of Man and the Isles —. Copenhagen. 1786. 4. (10 sh. 6 d.) Antiquitates Celto Scandicae; 2. series rerum gestarum inter nationes Britanni-

tannicarum insularum et gentes septentrionales. 1786. 4. (10 sh. 6 d.)

JONES, [A.....] The art of playing at Skittles; or the laws of nine pins. 1773. 12. (1 sh.)

—— [Daniel] *of Hindsdale.* Account of Westriver mountain, and the appearance of there having been a Volcano in it. (Mem. of B. A. Vol. 1. p. 312.)

—— [E.....] *Teacher of the classics and geography, at Bromley, Kent.* The Young geographer and astronomer's best companion. 1773. 12. (3 sh. 6 d.) *Cicero's* Brutus, or the history of the famous orators — translated. 1776. 8. (6 sh.)

—— [Edward] *of Henblas, Llanddersel, Merionetshire.* Musical and poetical relics of the welsh bards —. 1784. fol. (1 L. 1 sh.)

—— [G.....] *An journeyman Woll-Comber.* Miscellaneous poetic attempts. 1786. 8. (3 sh.)

—— [Henry] born at *Drogheda* in *Ireland*; died d. ... Apr. 1770.

—— [J.....] *President.* Remarks on the english language. 1775. 4. (1 sh.)

—— [John] *at Indian River, Worcester County, Maryland.* Account of a new species of Grape Vines. (Tr. of A. S. Vol. 1. p. 340.)

—— [John] *Schoolmaster in Kidderminster.* Elegy on winter and other poems; with a memory of the late Lord *Lyttelton.* 1779. 4. (1 sh.)

—— [Philipp] *Tailor:* On crookedness or distortions of the spine —. 1788. 8. (4 sh.)

—— [R.....] *Lieutenant of Artillery.* On skating. 1772. 8. (2 sh. 6 d.)

—— [Robert] *M. D: F. A. S. at Edinb.* Inquiry into the state of Medicine, on the principles of inductive philosophy. 1782. 8. (5 sh. 3 d.) Inquiry into the nature, causes and termination of nervous fevers —. 1789. 8.

—— [Rowland] *of the Inner temple.* The origin of language and nations —. 1764. 8. (10 sh. 6 d.) Hieroglyfic or a grammatical introduction to an universal hieroglyfic language —. 1768. 8. (2 sh. 6 d.) The philosophy of words —. 1769. 8. (2 Sh.) The circles of Gomer; or an essay towards an investigation and introduction of the english as an universal language —. 1771. 8. (5 sh.)

The

The Jo triads; or the tenth Muse —. 1773. 8. (2 sh. 6 d.)

JONES, [Thomas] *of Briſtol.* born: .... died 17..

— [Thomas] *Surgeon at Bingley, near Bradford, Yorkshire, late Surgeon to the Leed's infirmary.* A Case of a flap operation united by the firſt intention. *(Duncan's* M. C. Vol. 9. p. 326.)

— [W.....] On the art of Muſic —. 1785. fol. (1 L. 1 Sh.)

— [W.....] *Clerk, Curate of Shinfield and Swallowfield.* Neceſſity and advantages of education. 1786. 8. (2 Sh.)

— [William] *Sir, Knight, one of the judges of the ſupreme court of judicature at Calcutta in the Eaſt-Indies. Preſident of the Aſiatick Society. F. R. S.* (Formerly Barriſter at Law, fellow of Univerſity College, Oxford.) Hiſtoire de Nader-Chah, connu ſous le nom de Thahmas Kuli Kahn, Empereur de Perſe. Vol. 1. 2. 1770. 4. (1 L. 4 ſh.) überſ. Greifswald 1773. 4. The Hiſtory of the life of Nader Schah, King of Perſia. 1773. 8. (6 ſh.) (Ein Auszug aus dem Franzöſiſchen.) *Diſſertation ſur la litterature orientale. 1771. 8. (1 ſh.) Grammar of the Perſian language. 1771. 4. (10 ſh. 6 d.) Lettre a M. *Anquetil* du *Perron* dans laquelle eſt compris l'examen de ſa traduction des livres attribués a Zoroaſtre. 1771. 8. überſ. *Hiſmann's* Magazin für die Philoſophie Th. 3. S. 9. *Poems, conſiſting chiefly of translations from the Aſiatic languages, with two eſſays, on the poetry of the Eaſtern nations and on the arts, commonly called imitative. 1772. 8. (4 ſh.) Ed. 2. 1777. 8. (6 ſh.) Poeſeos Aſiaticae commentariorum libri VI. 1774. 8. (9 ſh.) recudi curavit *J. G. Eichhorn.* Lipſiae 1777. 8. The ſpeeches of *Iſaeus*, in cauſes concerning the law of ſucceſſion to property at Athens —. 1779. 4. (10 ſh. 6 d.) *Inquiry into the legal mode of ſuppreſſing riots. 1780. 8. (1 ſh.) Eſſay on the law of bailments. 1781. 8. (2 ſh.) Speech to the aſſembled inhabitants of the counties of Middleſex and Surrey —. 1782. 8. (6 d.) The Mahomedan law of ſucceſſion to the property of inteſtates, in arabic with a translation and notes 1782. 4. (5 ſh.)

The

The Moallakat, or seven Arabian poems, which were suspended on the temple at Mecca; with a transtion and arguments. 1783. 4. (10 sh. 6 d.) On the orthography of Asiatik words in roman letters. (Asiat. Res. Vol. 1. p. 1.) Discourse on the institution of a society for enquiring into the history, civil and natural, the antiquities, arts, sciences and litterature of Asia. 1784. 4. (1 sh. 6 d.) (Asiat. Res. Vol. 1. p. 1.) On the Gods of Greece, Italy and India. (Ibid. p. 221.) A conversation with Abram an Abyssinian, concerning the city of Gwender and the Sources of the Nile. (Ibid. p. 383. übers. in *Sprengel's* und *Forster's* Länder- und Völker-Kunde. Th. 3. S. 189. übers. in *Eichhorn's* Bibliothek Th. 2. S. 1020.) Second Anniversary discourse on the Hindus. (Ibid. p. 405.) The third discourse on the Hindus. (Ibid. p. 415.) *Sacontala; or the fatal ring: an Indian drama by *Calidas* translated from the original Sanscrit and Pancrit. 1790. 4.

JONES, [William] *A M: Rector of Passon in Northamptonshire, Minister of Nayland, Suffolk. F. R. S.* *A full answer to the essay on spirit —. 1753. 8. (2 sh. 6 d.) The catholic doctrine of a Trinity — proved from scripture. 1757. 8. (2 sh.) Essay on the first principles of natural philosophy. 1762. 4. (9 sh.) Remarks on the principles and spirit of a work: the Confessional. 1770. 8. (2 Sh. 6 d.) Zoologia ethica, a disquisition concerning the mosaic distinction of animals into clean and unclean. 1771. 8. (2 Sh.) Three Dissertations on life and death. 1771. 8. (1 Sh. 6. d.) History of all the religious houses in the counties of Devon and Cornwall, before the dissolution. 1779. 8. (2 Sh. 6 d.) Physiological disquisitions, or, discourses on the natural philosophy of the elements —. 1781. 4. (1 L. 1 Sh.) Course of lectures on the figurative language of the holy scripture and the interpretation of it from the scripture itself. 1787. 8. (6 Sh.) (Several single sermons.)

—— [William] *F. R. S.* born: .... died 17...

—— [William] *Surgeon in Birmingham.* Account of two cases of insanity, one of which was cured by the

Digitized by Google

the use of the fox glove: also a case of hemoptysis cured by the same remedy. (*Duncan's* M. C. Dec. II. Vol. 1. p. 302. et 380. übers. Samml. f. A. Th. 13. S. 23.) Account of an expeditious cure of a fractured scull, with remarks on the case by *Rob. Mynors*. (London M. J. Vol. 5. p. 278.

JORTIN, [John] *D. D. Arch-Deacon of London, Rector of St. Dunstan in the East and Vicar of Kensington.* born in *London* d. 23 Oct. 1698. died d. .. Aug. 1770.

IRELAND, [John] The Emigrant. a poem. 1785. 4. (1 Sh.) Letters and poems by *John Henderson* with anecdotes of his life. 1786. 8. (4 Sh.)

— [Samuel] A picturesque tour through Holland, Brabant and part of France, made 1789. Vol. 1. 2. 1790. 8. (2 L. 12 Sh. 6 d.)

IRONSIDE, [.....] *Lieutenant-Colonel.* Of the culture and uses of the son or sun — plant of Hindostan with an account of the manner of manufacturing the Hindostan paper. (Philos. Transact. 1774. p. 90.)

IRVING, [Ralph] *M. D.* Experiments on the red and quill peruvian bark with observations on its history, mode of operation and uses. 1785. 8. (3 Sh.) übers. Leipz. 1787. 8. Some remarks on the supposed effects of lime and magnesia in promoting the solubility of peruvian bark. (Lond. M. J. Vol. 7. P. 4.) *The Edinburgh new Dispensatory — by Gentlemen of the faculty at Edinburgh. 1786. 8.

— [Thomas] *M. D. Physician at Lisburne.* Account of a singular fracture of the cranium; and of the haemorrhage, from amputation of penis, stopt by slight compression for a few minutes. (*Duncan's* M. C. 1790. Dec. 2. Vol. 5. p. 363.)

IRWIN, [Eyles] *In the service of the East-Indian Company.* Bedukah, or the self devoted, an Indian pastoral. 1776. (2 Sh. 6 d.) A series of adventures in the course of a voyage up the red sea, on the coasts of Arabia and Egypt — in the Year 1777. in letters to a lady. 1780. 4. (15 Sh.) Ed. 3. Vol. 1. 2. 1787. 8. (12 Sh.) übers. (durch *Joh. Andr. Engelbrecht.*) Leipzig 1781. 8. *Eastern eclogues —. 1780. 4. (2 Sh. 6 d.) Occasional epi-

epistles, written during a journey from London to Busrah in the Gulph of Persia in the Years 1780 and 1781. —. 1783. 4. (3 Sh.) Ode to *Robert Brooke* — occasioned by the death of Hyder Ally. 1784. 4. (1 Sh. 6 d.)

JUBB, [George] *D. D. Professor of Hebrew in the University of Oxford.* born: .... died d. 13 Nov. 1787.

JUNIPER, [Julius] *Poet Laureat to the Royal College of Physicians.* The Brunoniad: an heroic poem, in VI Cantos, containing a solemn detail of certain commotions which have, of late, divided the kingdom of physic against itself, a critical and truly Homerican catalogue of our present Luminaries of Medicine —. 1789. 4. (3 Sh. 6 d.)

JUSTAMOND, [John Obadiah] *Surgeon to the Westminster hospital. F. R. S.* born: .... died d. 27 March. 1786.

IVERY, [John] *Teacher of Music at Northaw in Hertfordshire.* The Hertfordshire melody; or, psalm-Singer's recreation —. 1773. 8. (2 Sh. 6 d.)

IVES, [Edward] *Surgeon in East-India.* born: .... died d. 25 Sept. 1786.

—— [John] *F. R. S. and F. A. S. Suffolk Herold extraordinary.* born at Yarmouth 1751, died d. 9 June 1776.

KAIMS, [Lord] (HENRY HOME.) *Judge in the courts of Session and Justiciary at Edinburgh.* born: .... died d. 27 Dec. 1782.

KEAN, [T....] A new and easy method of finding the longitude at sea. 1774. 8. (1 Sh. 6 d.)

KEARNEY, [Michael] *D. D. Professor of History at Dublin.* Lectures concerning history. 1776. 4. (2 Sh. 6 d.)

KEARSLEY, [G....] Annual Taxtables, including all the new ones of the Year 1785 —. 1785. 8. Table of trades for — the benefit of young men. 1786. 8. (1 Sh.)

KEATE, [George] *F. R. S: F. A. S.* Account of the ancient history, present government and laws of the republic of Geneva. 1760. 8. (3 Sh.) The alps, a poem: 1763. 4. (1 Sh. 6 d.) The ruins of Netley Abbey, a poem. 1764. 4. (6 d.) *Poem

to

Digitized by Google

to the memory of Mrs. *Cibber*. 1766. 4. (6 d.) Ferney, an epistle to Mr. *Voltaire*. 1767. 4. (1 Sh.) The monument in Arcadia, a poem. 1773. 4. (2 Sh.) Sketches from nature, taken and coloured in a journey to Margate. Vol. 1. 2. 1779. 8. (5 Sh.) nachgedr. Dresden 1784. 8. Poems. Vol. 1. 2. 1781. 8. The mummy, an epistle to *Angel. Kauffmann*. 1781. 4. (2 Sh.) Observations on the roman earthen ware found in the sea on the kentish coast between whitstable and reculver on the borders of the isle of Thanet. (Arch. Vol. 6. p. 125.) A probationary ode for the Laureatship. 1787. 4. (2 Sh.) Distressed poet, poem. 1787. 4. (4 Sh.) Account of the Pelew-Islands — composed from the journals and communications of Capt. *Henr. Wilson* and some of his officers — 1783. — 1788. 4. (1 L. 1 Sh.) nachgedr. Basil. Vol. 1. 2. 1790. 8. übers. von *G. Forster*. 1789. 8. The interesting and affecting history of Prince Lee Boo, a native of the Pelew-Islands, brought to England — with a short account of those islands, and a sketch of the manners and customs of the inhabitants. 1789. 12.

KEATE, [T. . . .] *Surgeon extraordinary to her Majesty and Surgeon to the Prince of Wales and Duke of York.* Cases of the hydrocele with observations on a peculiar method of treating that disease. 1788. 8. (2 Sh.)

—— [William] *M. A. Prebendary of Wells and Rector of Laverton, Somerset.* Examination of Dr. *Price's* and *Priestley's* sermon. 1790. 8. (2 Sh.) The address of *Will. Bull* — to *Will. Poole* —. 1790. 8. (1 Sh.) Quotation against quotation, or cursory observations on Dr. *Priestley's* letters to the inhabitants of Birmingham —. 1790. 8. (1 Sh. 6 d.)

(Several single sermons.)

KEEBLE, [John] *Organist of St. George's Church at London.* The Theory of harmonics: or an illustration of the Grecian harmonica —. 1784. fol. (1 L. 1 Sh.)

O' KEEFE, [John] *Actor in the Irish Stage.* (born in *Ireland.*) Tony lumpkin in town, a farce. 1780. 8. (1 Sh.)

KEELING, [Bartholom.] *M. A. Rector of Tiffield and Bradden, in Northamptonshire and Chaplain to the Earl*

Digitized by Google

Earl Temple. Three sermons on St. Paul's wish. 1766. 8. (2 Sh.) Three discourses on Moses's petition and Character. 1767. 8. (1 sh. 6 d.) Eight discourses of the behaviour of the malefactor's crucified with our blessed Lord. 1773. 8. (3 Sh.)

KEIR, [Archibald] Thoughts on the affairs of Bengal, 1772. 8. (1 sh. 6 d.) Of the method of distilling as practised by the natives at Chatra in Ramgur, and in the other provinces, perhaps, with but little variation —. (Asiat. Res. Vol. 1. p. 309.)

—— [James] *Esq. of Stourbridge. F. R. S: F. A. S. Edinb.* *Macquer's* Dictionary of chemistry translated. Vol. 1. 2. 1771. 4. (1 L. 8 Sh.) On the crystallization observed on glass. (Phil. Transact. 1776. p. 530.) *Treatise on the various kinds of permanently elastic fluids or gases 1777. 8. Experiments on the congelation of the vitriolic acid. (Phil. Transact. 1787. p. 267.) Dictionary of Chemistry. Part. 1. 1789. 4. (10 sh.) Experiments and observations on the dissolution of metals in acids, and their precipitations; with an account of a new compound acid menstruum, useful in some technical operations of parting metals. (Phil. Transact. 1790. p. 359.)

—— [William] *M. D. Physician to St. Thomas's Hospital at London and Lecturer on Chemistry in London.* born at Perth in Scotland 1753. died d. 6 jun. 1783.

KEITH, [Alexander] *Esq. F. R. S: F. A. S. Edinb.* Description of a mercurial level. (Tr. of E. S. Vol. 2. p. 14.)

—— [George Skene] *M. A. Minister of Keith-Hall, Aberdeenshire.* Sermons and discourses on several occasions. 1785. 8. (5 Sh.)

(Several single sermons.)

—— [Thomas] *Teacher of the Mathematics.* Introduction to the science of geography. 1787. 12. (1 sh. 6 d.) The complete practical arithmetician. 1788. 8. (3 sh.)

KELHAM, [Robert] *of Lincolns Inn.* Dictionary of the Norman or old French language —. 1779. 8. (6 sh.) Domesday book illustrated —. 1788. 8. (5 sh.)

KEL-

Digitized by Google

KELLIE, [George] *Surgeon in Leith.* Account of the paracenteſis being performed in the thorax, for the cure of an emphyſema. (Med. Com. of Ed. Vol. 2. p. 427.)

KELLY, [Hugh] (O'-KELLY.) *Member of the Middle Temple at London.* born on the Banks of *Killarney Lake in Ireland.* 1739. died. d. 3 Febr. 1777.

KELSALL, [R....] *Lieutenant.* Thoughts on the preſent manner of quartering the troops on the coaſt —. 1784. 8. (6 d.)

KELSO, [Hamilton] *M. D.* On elementary air. 1786. 8. (1 ſh.)

KEMBLE, [John] *Actor.* (Brother to Mrs. *Siddons.* born at *Lancaſhire.*) The pilgrim a comedy of *Fletcher*, altered. 17.. The palaces of *Merſey.* 17.. Fugitive pieces. 1780. 8. (1 ſh. 6 d.) The maid of honour, a comedy, altered from *Maſſinger.* 1785. Projects, a farce. 1786. Criticism on the performance of Hamlet. 1788. 8. (6 d.) The farm-houſe, a Comedy. 1789. 8. (1 ſh.) Love in many masks: altered from Mr. *Behn's* Rover. 1790. 8. (1 ſh. 6 d.) The tempeſt; or, the enchanted Island: written by *Shakeſpeare:* with additions from *Dryden.* 1790. 8. (1 ſh. 6 d.)

KEMEYS, [John Gardner] *Eſq. of Plantain garden river plantation in Jamaica and of Bartholey in the County of Monmouth.* Reflections by the late additional duties on ſugars and on rum —. 1783. 8. (2 ſh. 6 d.)

KENNEDY, [James] Deſcription of the pictures, ſtatues, buſtos, baſſo — relievos, and other curioſities at the Earl of *Pembroke's* Houſe at *Wilton* —. 1758. 8. (2 ſh. 6 d.) Deſcription of the antiquities and curioſities in Wiltonhouſe illuſtrated with 25 engravings —. 1770. 4. (16 ſh.)

— [John] *Rector of Bradley in Derbyſhire.* A new method of ſtating and explaining the ſcripture chronology —. 1752. 8. (5 ſh.) Examination of *Jackſon's* chronological antiquities. 1753. 8. (1 ſh. 6 d.) The doctrine of a commenſurability between the diurnal and annual motions —. 1753. 8. (6 d.) A complete ſyſtem of aſtronomical chronology, unfolding the ſcriptures —. 1763. 4. (1 L. 5 ſh.) Diſcuſſion of ſome important and uncertain

Digitized by Google

certain points in chronology —. 1773. 8. (1 ſh.) Explanation and proof of the complete ſyſtem of aſtronomical chronology —. 1775. 8. (1 ſh. 6 d.)

KENNICOTT, [Benjamin] *D. D. Canon of Chriſt-church, Keeper of the Radcliffe Library and Vicar of Culham, Oxfordshire.* born at *Tottneſſ, Devonshire.* 1718. died d. 18 Aug. 1783.

KENRICK, [.....] *Lecture on the perpetual motion. P. 1. 2. 1770. 4. (5 ſh.)

—— [.....] *Millot's* elements of the hiſtory of England, from the invaſions of the romans to the reign of George II. translated: Vol. 1. 2. 1771. 8. (8 ſh.)

—— [William] *LL. D.* born: ..... died d. 9 June. 1779.

KENT, [Nathaniel] *of Fulham.* Hints to gentlemen of landed property. 1775. 8. (5 ſh.)

KENTISH, [Richard] *M. D: F. A. S. Edin.* Experiments and observations on a new ſpecies of bark —. 1785. 8. (2 ſh. 6 d.) überſ. Leipz. 1787. 8. Eſſay on ſea-bathing and the internal use of ſea water. 1786. 8. (1 ſh. 6 d.) Oration on the method of ſtudying natural hiſtory —. 1787. 8. (2 ſh.) Advice to gouty persons. 1789. 8. (1 ſh. 6 d.) Hiſtory of a case of universal latent cancer. *(Duncan's* M. C. Dec. 2. Vol. 1. überſ. Samml. f. A. Th. 13. S. 18.)

KENTON, [James] Eſſay on death, a poem. 1777. 4. (2 ſh. 6 d.)

KER, [L.....] *M. B.* Minor poems, or poetical pieces. 1787. 4. (1 Sh.)

KERR, [James] *Surgeon to the civil hospital at Bengal.* Account of the tree producing the terra japonica. (Med. Obs. Vol. 5. p. 148.) The culture of the white poppy and preparation of opium in the province of Bahar. (Ibid. p. 317.) Natural hiſtory of the inſect which produces the gum laua. (Phil. Transact. 1781. p. 374. überſ. Samml. zur P. u. Ng. Th. 3. S. 479.)

—— [James] *Captain.* *Narrative of the rise and rapid advancement of the Mahratta ſtate: translated from the Perſian into English. 1782. 8. (2 Sh. 6 d.)

—— [Robert] *F. R. S: F. A. S. Edinb. Lavoiſier* elements of chemiſtry translated —. 1789. 8. (10 Sh.) *Bertholet's* eſſay on the new method of bleaching, by means of oxygenated muriatic acid; with an ac-

Digitized by Google

account of the nature, preparation and properties of that acid and its application, translated. 1789. 8.

KEYES, [John] The practical bee-master —. 1781. 8. (4 Sh.)

KIDDELL, [John] Three Dissertations on the inspiration of the holy scriptures. 1779. 8. (2 Sh.) überf. von *J. S. Semler*. Halle. 1783. 8.

(Several single sermons.)

KILGOUR, [Thomas] *Surgeon in Jamaica.* The history of a case, in which worms in the nose, productive of alarming symptoms, were successfully removed by the use of tobacco. (*Duncan's* M. C. Vol. 8. p. 75.)

KIMBER, [E.....] The peerage of England —. 1766. 8. (3 Sh.) The peerage of Scotland —, 1767. 18mo (3 Sh.) The peerage of Ireland. 1768. 12. (3 Sh.) *E. Kimber* and *R. Johnson*, The baronetage of England —. Vol. 1-3. 1771. 8. (1 L. 1 Sh.)

KINDAN, [.....] On the construction of a mine augar. 1788. (2 Sh.)

KINDERSLY, [.....] *Mrs.* Letters from the island of Teneriffe, Brazil, the Cape of good hope and the-East-Indies. 1777. 8. (3 Sh. 6 d.) überf. Leipzig 1777. 8.

KING, [Edward] *F. R. S: F. A. S. and late President of the Society of Antiquaries.* On the English constitution and government. 1766. 8. (2 Sh. 6 d.) Attempt to account for the universal deluge. (Phil. Transact. 1767. p. 44.) Attempt to account for the formation of spars and chrystals. (Ibid. p. 58.) Account of a very remarkable aquatic insect. (Ibid. p. 72.) Observations on *J. Lloyd* account of Elden Hole in Derbyshire. (Ibid. 1771. p. 250.) Account of the effects of lightning at Steeple, Ashton and Holt in the county of wilts on the 20 June 1772. (Ibid. 1773. p. 231.) Observations on a singular sparry incrustation found in Somersetshire. (Ibid. 1773. p. 241.) Remarks on the Abbey church of Bury St. Edmund's in Suffolk. (Arch. Vol. 3. p. 311.) Account of the great seal of Ranulph Earl of *Chester*, and of two ancient inscriptions found in the ruins of St. Edmund Bury Abbey. (Ibid. Vol. 4. p. 119.) Observations on antient castles. (Ibid. p. 364. Vol. 6. p. 231.)

Digitized by Google

Observations on antient caſtle. 1777. 4. Account of an old piece of Ordnance. (Ibid. Vol. 5. p. 147.) Account of a petrefaction found on the coaſt of Eaſt-Lothian (Phil. Transact. 1779. p. 35.) *Proposals for eſtabliſhing, at ſea, a marine ſchool, or ſeminary for ſeamen —. 1785. 8. (1 Sh.) *Morsels of criticism, tending to illuſtrate ſome few paſſages in the holy ſcripture upon philoſophical principles and an enlarged view of things. 1788. 4. (1 L. 1 Sh.)

KING, [John] Thoughts on the difficulties and diſtreſſes in which the peace of 1783. has involved the people of England. 1783. 8. (1 Sh. 6 d.)

—— [John Glen] *D. D. Rector of Wormley, Preacher at Spring Garden Chapel. F. R. S: F. A. S.* born at Norfolk. 1732. died d. 3 Nov. 1787.

—— [Richard] The frauds of London detected. 1779. 12. (1 Sh.)

—— [Samuel Croker] *Dublin.* Case of a feather or pen, XI inches in length, which was fortunately extracted from the oesophagus of a man, who had put it into his throat to excite vomiting, and had let it slip down. (Med. Obs. Vol. 5. p. 231.)

—— [Thomas] *Actor at Drury-Lane Theater.* (born in *London* 1730.) Love at firſt ſight. 1763. 8. *Neck or nothing, a farce. 1765. 8. (1 Sh.) *A peep behind the curtain; or the new rehearsal, a comedy. 1766. 8. (1 Sh.) Wit's laſt ſtake, a comedy. 1769. 8. (1 Sh.)

KINGLAKE, [Robert] *Surgeon at Chipping-Norton, in Oxfordshire.* Account of a case, in which a part of the femoral artery was dilated in consequence of its being laid bare by a wound and which was ſucceſſfully treated by obliterating the cavity of the artery, at that part, by compreſſion. (London M. J. Vol. VIII. P. 4.) Account of a remarkable disease of the heart, lungs and one of the external mammae —. (Ibid. Vol. X. P. 4.)

KINGSFORD, [William] Appeal to the ſcriptures in general, on the universality of divine love to man and the universal extent of our ſaviour's death. 1788. 8. (5 Sh.) Vindication of the baptiſts from the criminality of a charge exhibited againſt them by Mr. *Wesley.* 1789. 8. (2 d.) Three letters to Mr. *Wesley*, containing remarks on

Digitized by Google

on a piece lately published with his approbation: and three challenges to all the methodists in the kingdom. 1789. 8. (1 Sh.)

KINNAIRD, [William] *Apothecary in Edinburgh.* Experiments and observations on the temperature of the atmosphere and on the vicissitudes to which it is subjected from different causes. *(Duncan's* M. C. Vol. 9. p. 425.*)*

KINNERSLEY, [Ebenezer] New Experiments in electricity. (Phil. Transact. 1763. p. 84.) On some electrical experiments made with Charcoal. (Ibid. 1773. p. 38.)

KIPPIS, [Andrew] *D. D: F. R. S: F. A. S.* Vindication of the protestant dissenting ministers, with regard to their late application to parliament. 1772. 8. (1 sh. 6 d.) Ed. 2. 1773. 8. (2 sh.) übers. Brittisches theolog. Magazin. Th. 4. S. 529. u. S. 721. Biographia Brittannica. Vol. 1-4. 1778-1789. fol. (6 L. 7 sh. 6 d.) Six Discourses delivered by *John Pringle*, with the life of the author. 1783. 8. (6 sh.) Considerations on the provisional treaty with America and the preliminary articles of peace with France and Spain. 1783. 8. (2 sh. 6 d.) Observations on the late contests in the royal society. 1784. 8. (2 sh. 6 d.) The life of Capt. *James Cook.* 1788. 4. (1 L. 1 sh.) nachgedr. Basil. Vol. 1. 2. 1788. 8. übers. Th. 1. 2. Hamb. 1789. 8. The life of *Nath. Lardner*, prefixed to the first volume of the works of *N. Lardner.* 1788. 8. *Jos. Fownes's* enquiry into the principles of toleration, with some account of the author. 1789. 8. (2 sh. 6 d.)

KIRBY, [Thomas] Essay on criticism in the course of which the theory of light and the gravity of the earth are considered. 1758. 8. (6 d.) Analysis of the electrical fire —. 1778. 8. (6 d.)

KIRK, [M.....] *of Wilderspool, near Manchester.* On the best method of raising early potatoes. *(Hunter's* G. E. Vol. 5. p. 185.*)*

KIRKE, [Robert] *Advocate.* Minutes and proceedings of a Court-Martial held on *John Crookshanks* — formerly Captain of his Majesty ship the Lark. 1772. 8. (2 sh. 6 d.)

Digitized by Google

KIRKLAND, [Thomas] *M. D. Physician at Ashby de la Zouch, Leicestershire.* On Gangrenes. 1754. 8. (1 sh 6 d.) übers. von *Huth.* Nürnberg 1761. 8. On the use of spunge after amputations. (Med. Obs. Vol. 2. p. 278.) On the methods of suppressing haemorrhages from divided arteries. 1763. 8. (1 sh.) On the cure of those diseases which are the causes of fevers. 1767. 8. (1 sh. 6 d.) Reply to *Maxwell's* answer to *Kirkland's* essay on fevers —. 1769. 8. (2 sh.) Observations upon *Pott's* general remarks on fractures. 1770. Appendix. 1771. 8. (2 sh. 6 d.) übers. Altenb. 1771. 8. On child-bed fevers — with two dissertations on the brain and nerves. 1774. 8. (3 sh.) übers. von *J. C. F. Sherf.* Gotha 1778. 8. Animadversions on Dr. B –'s treatise on the King cough, with an essay on the hooping cough. 1774. 8. Thoughts on amputation with an essay * on the use of opium in mortifications. 1780. 8. (2 sh.) (* übers. Samml. f. A. Th. 5. S. 555.) Inquiry into the present state of medical surgery. Vol. 1. 2. 1783. 1786. 8. (12 sh. 6 d.) übers. Leipzig 1785. 8. On the use and abuse of mercury in the cure of the syphilis. (London M. J. Vol. VII. p. 1. übers. Samml. f. A. Th XI S. 714.)

KIRKPATRIK, [H.....] Sermons on various subjects —. 1785. 8. (5 sh.)

—— [J.....] *M. D: at London.* born: .... died 1770.

—— [James] *Esq., Lieutenant Colonel in the East-Indies Company service.* * Considerations on the expediency of a corps of light troops to be employed on detached service in the East-Indies. 1769. 8. (1 sh.) Ed. 2. with the Author's name 1781. 8. (1 sh.)

KIRSHAW, [Thomas] On the comparative merit of the ancients and moderns, with respect to the imitative arts. (Mem. of M. Vol. 1. p. 405.)

KIRWAN, [Richard] *F. R. S: F. I. A.* Experiments and observations on the specific gravities and attractive powers of various saline substances. (Phil. Transact. 1781. p. 6. 1782. p. 129. 1783. p. 15.) übers. von *Lor. Crell.* Berlin u. Stettin. 1783. 8. Remarks on *Cavendish's* experiments on air. (Ibid. 1784. p. 154. — 178.) Elements of Mineralogy. 1784. 8. (5 sh.) übers. von *L. Crell.*

Digitized by Google

L. Crell. 1785. 8. Remarks on specific gravities taken at different degrees of heat and an easy method of reducing them to a common ſtandard. (Phil. Transact. 1785. p. 267.) Experiments on hepatic air. (Ibid. 1786. p. 118.) Eſſay on phlogiſton and on the conſtitution of acids. 1787. 8. (3 ſh. 6. d.) Eſtimate of the temperature of different latitudes. 1787. 8. (3 ſh.) On the variations of the barometer. (Tr. of J. A. 1788. p. 43.) Observations on coral mines. (Ibid. p. 157.) *Lor. Crell.* ſammlete dieſe Schriften zuſammen und gab ſie unter dem Titel heraus: Phyſiſch chemiſche Schriften. Th. 1-3. Berlin 1788. 8.

KITCHEN, [Thomas] *Hydrographer to his Majeſty.* born: .... died d. 19 July 1784.

KITE, [Charles] *Surgeon at Gravesend in Kent.* Account of a remarkable nervous affection. (London M. J. Vol. 3. p. 300.) A case of paralyſis of the lower extremities ſucceſſfully treated by an iſſue. (Ibid. p. 405.) Recommendation of electricity for the cure of the cataract. (Ibid. Vol. 7. P. 2. überſ. Samml. f. A. Th. XII. S. 43.) Account of two cases of violent conſtipation of the bowels, the firſt treated by the internal and external application of coldwater; the second by a discharge of matter from the vagina. (Ibid. Vol. VIII. P. 2. überſ. Samml. f. A. Th. 12. S. 551.) On the recovery of the apparently dead. 1788. 8. (5 ſh.) überſ. von *C. F. Michaelis.* Leipzig 1790. 8.

KNIGHT, [D.... M....] Proposal for peace between Great Britain and North America —. 1779. 8. (6 d.)

—— [Francis] *Surgeon to the Coldſtream Regim. of Foot-Guards.* Two cases of obſtructed liver, followed by dropsy, succesfully treated by mercurial friction. (Med. Transact. Vol. 3. p. 368.) On the effect of a large dose of saccharum saturni. (London M. J. Vol. 4. p. 286.)

—— [J.....] The ears of Cheſterfield and parson Goodmann; translated from the French of *Voltaire.* 1786. 12. (1 ſh 6 d.)

—— [Samuel] *A. M. of Trinity College, Cambridge.* Elegies and sonnets. 1785. 4. (3 ſh.) Ed. 2. with the Author's name. 1786. 4. (3 Sh.)

Digitized by Google

KNIPE, [Eliza] Six narrative poems, 1787. 4. (3 Sh. 6 d.)
—— [Reft] The new birth —. 1771. 8. (1 Sh. 6. d.)
KNOWLES, [Thomas] *D. D. Prebendary of Ely.* Answer to an eſſay on spirit —. 1753. 8. (1 Sh. 6 d.) Observations on the divine miſſion and adminiſtration of Moses. 1763. 8. (1 Sh. 6 d.) Letters between Lord *Hervey* and Dr. *Middleton* concerning the roman senate. 1778. 4. (12 Sh.) On the paſſion. 1780. 8. (3 Sh.) Primitive chriſtianity; or, teſtimony from the writers of the firſt four centuries, to prove that Jesus Chriſt was worshipped as God from the beginning of the chriſtian church. 1789. 8. (2 Sh. 6 d.) (Several ſingle sermons.)
KNOX, [Hugh] *D. D. Miniſter of the Gospel in St. Croix.* Discourses on the truth of revealed religion and other important subjects. Vol. I. 2. 1768. (6 Sh.) Letter to *Green* pointing out some difficulties in the calviniſtic scheme of divinity —. 1772. 12. (1 Sh. 6 d.) The moral and religious miscellany. 1775. 8.
—— [John] born: .... died at *Dalkeith*, near *Edinburgh*. 1790.
—— [Viceſimus] at *Tunbridge*, *in Kent*. *M. A.* *Eſſays moral and litterary. 1777. 8. (4 Sh. 6 d.) with the Author's name. Ed. 2. Vol. 1. 2. 1778. 8. (7 Sh. 6 d.) Ed. 3. Vol. 1. 2. 1782. 8. (7 Sh. 6. d.) Ed. 4. Vol. 1. 2. 1784. 8. (8 Sh.) überſ. von *J. P. Bamberger*. Th. 1. 2. Berlin 1781. 8. Liberal education: or, a practical treatise on the methods of acquiring useful and polite learning. 1781. 8. (3 Sh. 6 d.) Ed. 7. Vol. 1. 2. 1785. 8. (6 Sh.) Ed. 10. Vol. 1. 2. 1790. 8. (12 Sh.) **Juvenalis* in uſum ſcholarum. 1784. 8. (5 Sh.) **Horatius* in uſum ſcholarum. 1784. 8. (6 Sh.) Letter to Lord *North*, Chancellor of the Univerſity of Oxford. 1789. 8. (6 d.)
—— [William] *late Under-Secretary of the late American Department.* *Observations upon the liturgy —. 1789. 8. (3 Sh.) *Extraofficial ſtate papers — for the preservation of the conſtitution and promoting the prosperity of the British empire. 1789. 8. (4 Sh.) *Conſiderations on the present ſtate of the nation —. 1790. 8. (1 Sh. 6. d.)

KNOX,

Digitized by Google

KNOX, [William] *M. D: of the Northern Regiment of Scots Fencibles.* Hiſtory of a case in which cataracts in both eyes were removed by electricity. (*Duncan's* M. C. Vol. 9. p. 303.)

KUCKAHN, [T.... S.....] On the preservation of dead birds. (Philos. Transact. 1770. p. 302.)

KYLE, [Thomas] *Gardener to the Bar. Steuart of Moredun.* On forcing fruit trees. 1784. 8. (3 Sh.)

KYNASTON, [In....] *M. A.* born at *Cheſter* d. 5 Dec. 1728. died at *Wigan* in *Lancashire* d... June 1783.

LABILLIERE, [Peter] *Major.* Letters to the majeſty of the people and a declaration of those rights of the commonalty of Great Britain and Ireland without which they cannot be free. 1784. 8. (6. d.)

LACY, [John] *The Universal syſtem: or mechanical cauſe of all the appearances and movements of the viſible heavens —. 1779. 8. (1 Sh.)

LAMBE, [Robert] *Vicar of Norham upon Tweed.* Hiſtory of the battle of Floddon in verse, written about the time of Queen Elizabeth —. 1774. 8. (4 Sh.) Hiſtory of Cheſſ —. 1774. 8. (2 Sh. 6 d.)

LAMBERT, [George] Sermons on various subjects. Vol. 1. 2. 1779. 1788. 8. (9 Sh.)

—— [James] *Landscape-Painter at Lewes.* Account of a very extraordinary effect of lightning on a bullock at *Swanborow* in the parish of *Iford* near *Lewes*, in *Suſſex.* (Phil. Transact. 1776. p. 493.)

LAMONT, [David] *D. D. Chaplain to his Royal Highneſſ the Prince of Wales.* Sermons. Vol. 1. 2. 1780-1787. (11 Sh.)

LAMPORT, [William] born: .... died at *Honiton*, *Devonshire* d. 5 March 1788.

LANCASTER, [Nathanael] *Rector of Stanford Rivers Eſſex.* born: .... died 1775.

LANDELLS, [James] *M. A.* Collection of prose and verse. 1782. 12. (2 Sh. 6. d.)

LANDEN, [John] *F. R. S.* born at *Peakirk* in *Northamptonshire* d. 23 Jan. 1719. died d. 15 Jan. 1790.

LANDMANN, [J....] *Profeſſor of Fortification and Artillery to the Royal Military Academy at Woolwich.* (*Saldern's*) Elements of tactics and introduction to military evolution for the infantry; translated from the German —. 1787. 8. (7 Sh. 6 d.)

Digitized by Google

LANE, [John] *Secretary to the Commiſſioners.* The report of the Commiſſioners — appointed to examine, take and ſtate, the public accounts of the kingdom. Vol. 1-3. 1785. 1787. 4. (3 L. 16 Sh.)

—— [Rachael] *Mrs. Midwife.* Addreſſ to pregnant ladies, and others, pointing out ſuch women as are fit to be inſtructed and particularly to be employed in the practice of midwifery. 1785. 8.

—— [Timothy] *F. R. S.* Account of two persons having a bronchocele, wherein the use of burnt ſponge appeared to have a very conſiderable effect. (Mem. of M. S. of L. Vol. 1. p. 217.)

LANGFORD, [Abraham] born 1711. died d. 18 Sept. 1774.

—— [William] *D. D.* born 1704. died d. 23 Apr. 1775.

LANGHORNE, [John] *D. D. Rector of, Blagdon, Somerſetſhire.* born at *Kirby Stephen, Weſtmoreland*, 17.. died d. 1 Apr. 1779.

—— [William] *M. A: Rector of Hawkinge and Miniſter of Folkſtone in Kent.* Job, a poem. 1760. 4° (2 Sh. 6 d.) Poetical paraphraſe on part of the book of Iſaiah. 1761. 4. (2 Sh. 6 d.) *Plutarch's* lives. Vol. 1-6. 1770. 8. (1 L. 11 Sh. 6 d.) Sermons. Vol. 1 2. 1773. 8. (7 Sh.)

LANPHIER, [Simon] *Phyſician, Waterford.* Hiſtory of a case of rheumatism, cured by electricity. (*Duncan's* M. C. Vol. 8. p. 314.)

LATHAM, [John] Obſervations on the earth quake at Liſton Nov. 1, 1775. made at Zsusqueira. (Phil. Transact. 1759. p. 411.) Case of a man ſeized with a fever from the effects of meal-duſt. (Ibid. 1770. p. 451.) Account of an extraordinary dropſical case. (Ibid. 1779. p. 54.) General ſynopſis of birds. Vol. 1-3. and supplem. 1782-1787. 4. (8 L. 13 Sh.)

LATTER, [Mary] *Mrs. a Shopkeeper at Reading in Berkſhire.* born: .... died d. 4 March 1777.

LAUDER, [William] *Profeſſor of the Eccleſiaſtical Hiſtory and Mathematik at Dundee.* born: .... died 1771.

LAUGHTON, [George] *D. D. of Richmond in Surry.* The progreſſ and eſtabliſhment of chriſtianity in reply to *Gibbon's* XV Chapt. of the decline and fall of

of the roman empire. 1780. 4. (1 Sh. 6 d.) History of ancient Egypt. 1774. 8. (5 Sh.)
(Several single sermons.)

LAVINGTON, [.....] *M D: at Tavistok in Devonshire.* born: .... died d. 12 Oct. 1782.

—— [John] *Jun.* The case of desertion and affliction considered in a course of sermons on the Ps. 77, v. 1-10. 1789. 12. (3 Sh.)

LAURENTS, [Philippe] born 1737. died d. .. Nov. 1787.

LAW, [Edmund] *D. D. Lord Bishop of Carlisle.* born in the parish of *Cartmel* in *Lancashire* 1702. died d. 14 Aug. 1787.

LAWRENCE, [Thomas] *M. D. Physician in London.* born d. 25 May 1711. died at *Canterbury* d. 6 June 1783.

LAWRIE, [John] *A. M.* History of the wars in Scotland, from the battle of the Grampian hills in the Year 85 to the battle of Culloden in the Year 1746. 1785. 12. (3 Sh.)

LAWSON, [John] *B. D: Rector of Swanscombe in Kent.* born: .... died d. 13 Nov. 1779.

—— *[Robert] Surgeon at Leith.* Account of the dissection of two singular cases. (*Duncan's* M. C. Dec. II. Vol. 3. p. 299.)

LAYARD, *[Charles Peter] D. D: F. R. S: F. A. S:* Charity, a poetical essay. 1773. Poetical essay, on duelling. 1776. 4. (1 Sh.) (Several single sermons.)

—— *[Daniel Peter] M. D: F. R. S: of London and of Gottingen. F. A. S:* Case of a fracture of the os ilium, and its cure. (Phil. Transact. 1753. p. 537.) Account of a young lady, who had an extraordinary impostume formed in her stomach. (Ibid. 1756. p. 406.) Account of the earth quake March 8. 1749-50, at London. (Ibid. 1756. p. 621.) On the usefulness of inoculation of horned cattle to prevent the contagious distemper among them. (Ibid. 1760. p. 528.) Case of a diseased eye. (Ibid. 1760. p. 747.) On the bite of a mad dog. 1763. 8. Ed. 2. 1766. Ed. 3. 1772. Account of the Somersham water in the county of Huntingdon. 1767. 8. and in Phil. Transact. 1766. p. 10.) Directions to prevent the contagion of the jail distemper. 1772. 8.

Phar-

Digitized by Google

Pharmacopoea in usum gravidarum puerperarum et infantum recens natorum. 1772. 8. Ed. 2. 1776. On the nature, cause and cure of the distemper among the horned cattle. 1757. 8. Ed. 2. 1770, and in Phil. Transact. 1780. p. 536.

LEACH, [Edmund] *Surveyor.* Treatise of universal inland navigations and the use of all sorts of mines. 1790. 8. (5 Sh.)

—— *[Thomas] Esq: of the Middle Temple, Barrister at Law.* Cases in Crown law, determined by the 12 judges, by the court of King's Bench — from the 4th Year of Geo. II. to the 29th Year of Geo. III. 1789. 8. (9 Sh. 6 d.)

LEAKE, *[John] M. D: Physician to the Westminster Lying in Hospital.* On the Lisbon diet drink. 8. 17.. Observations on the child-bed fever, on uterine haemorrhagies and convulsions and other acute sicknesses in pregnancy. 1773. 8. (5 Sh.) übers. Leipzig 1775. 8. A Lecture introductory to the theory and practice of midwifery. 1773. 4. (2 Sh. 6 d.) aus dieser übersezt: von der Verhütung der erblichen Krankheiten: Samml. f. A. Th. 2. St. 2. S. 67. Medical instructions towards the prevention and cure of chronic or slow diseases peculiar to women. 1777. 8. (6 Sh.) Syllabus: or generals heads of a course of lectures on the theory and practice of midwifery. 1787. 8. (1 Sh.)

—— *[Stephan Martin]* born: .... died 1773.

LEDWICH, [Edward] *LL. B: Vicar of Aghaboe, Queen's County Ireland. F. A. S. of London, Dublin and Edinburgh.* On the religion of the Druids. (Arch. Vol. 7. p. 303.) Observations on our antient churches. (Ibid. Vol. 8. p. 165.) Antiquities of Ireland. Nro. 1. 1789.

LEE, [Arthur] *Esq. F. A. A.* Account of the effects of lightning on two houses in the city of Philadelphia. (Mem. of B. A. Vol. 1. p. 247.)

—— *[Francis Bacon]* Letter to *Sheridan.* 1787. 8. (6 d.) The debauches, a poem. 1771. 4. (2 Sh.) Translation of *Tissot's* essay on the disorders of people of fashion. 1771. 8. (3 Sh.)

—— *[Harriet] Miss: at Bath.* Errors of innocence; a novel. Vol. 1-5. 17.. New peerage; or our eyes may deceive us, a Comedy. 1787. 8. (1 Sh. 6 d.)

LEE,

Digitized by Google

LEE, [James] *Nurseryman at Hammersmith in Middlesex.* Introduction to botany — extracted from the work of *Linnaeus.* 1760. 8. Ed. III. 1776. 8. (7 Sh. 6 d.)

—— [John] *M. D: Physician at Bath: F. R. S.* Narrative of a singular gouty case, with observations. 1782. 8. (1 Sh.) übers. Samml. f. A. Th. 8. S. 91.

—— [John] *Actor at Bath.* born: .... died. d. 19 Febr. 1781.

—— [Sophia] *Miss.* (Sister of *Harriet Lee.*) The Chapter of accidents: a Comedy. 1780. 8. (1 Sh. 6 d.) übers. von *Leonhardi:* neu bearbeitet von *Schroeder.* Berlin. 1782. 8. *The recess; or the tale of other times. Vol. 1-3. 1783. (13 Sh. 6 d.) übers. unter dem Titel *Rainen.* 17.. *The hermit's tale, a poem. 1787. 4. (2 Sh.)

—— [William] *Master of an Academy in lower Tooting, Surry.* Elegiac poem, sacred to the memory of a father. 1788. 8. (2 Sh.)

—— [William] *Sir. Baronet.* On the use of water impregnated with fixed air, in preserving flesh meat from putrefaction. (*Priestley's* Experiments of Natur. Philos. Vol. 1. p. 461.)

LEECHMAN, [William] *D. D: Principal of the college of Glasgow.* born at *Dolphington, Lankershire.* 1706. died d. 3 Dec. 1785.

LEEDES, [John] *Surgeon, Hemingston, Suffolkshire.* Account of a case of scorbutus occurring on shore, and terminating successfully. (*Duncan's* M. C. Dec. 2. Vol. 3. p. 320.)

LEGGE, [Thomas] The law of outlawry and practice in civil actions. 1779. 8. (2 Sh. 6 d.)

LEIGH, [John] *M. D.* Experimental inquiry into the properties of opium and its effects on living subjects with observations on its history, preparations and uses. 1786. 8. (2 Sh. 6 d.)

LEIGHTON, [Francis] *of Shrewsbury.* Memoir concerning the roman baths discovered 1788. at Wroxeter, the ancient Uriconium or Viroconium. (Arch. Vol. 9. p. 323.)

LEITH, [Charles] *M. D: at Johnstone near Montrose.* History of a very uncommon convulsive cough cured

Digitized by Google

red by the flowers of zinc. (Med. Com. of Ed. Vol. 6. p. 343.)

LELAND, [Thomas] *D. D.* born: .... died. 17..

LEMON, [George William] *Rector of Geyssonthorpe and Vicar of East Walton, Norfolk.* Graecae grammaticae rudimenta —. 1774. 12. (2 sh. 6 d.) Two tracts and additional observations on the greek accents by the late *Edw. Spelmann*, and the voyage of *Aeneas* from Troy to Italy —. 1775. 8. (2 sh. 6 d.) English etymology; or a derivative dictionary of the english language —. 1783. 4. (1 L. 6 sh.)

LEMPRIERE, [.....] *of Pembroke College, Oxford.* *Bibliotheca classica, or a classical dictionary; containing a full account of all the proper names mentioned in ancient authors, with tables of coins, weights and measures in use among the greeks and romans. 1788. 8. (8 sh.)

LENOX, [Charlotta] *Mrs.* (Her maiden name *Ramsay*: born at *New York in North America.*) *The female Quixote: or, the adventures of Arabella. Vol. 1. 2. 1751. 8. (6 sh.) **Shakespeare* illustrated or the novels and histories on which the plays of *Shakespeare* are founded —. 1752. 8. (6 Sh.) *The memoirs of the countess of Berci, taken from the French. Vol. 1. 2. 1755. (6 Sh.) *Henrietta, a novel. Vol. 1. 2. 1757. (6 Sh.) *Philander, a dramatic pastoral. 1757. 8. (1 Sh.) *Brumoy's* greek theater, translated. Vol. 1-3. 1759. 4. Sophia, a novel. Vol. 1. 2. 1761. (6 Sh.) Memoirs of *Sully* translated. 17.. The sister, a comedy. 1769. 8. (1 Sh. 6 d.) *De la Valliere* meditations and penitential prayers translated. 1774. 8. (2 Sh. 6 d.) Old city manners; a comedy; altered from the original *Eastward Hoe*, written by *Ben Jonson* —. 1775. 8. (1 Sh.) Euphemia. Vol. 1-4. 1790. 8. (12 Sh.)

LEROUX, [J....] *Esq. Justice of peace for the counties of Herford and Middlesex.* Thoughts on the present state of the prisons of this country. 1781. 8. (1 Sh.)

LESLIE, [Charles] *Surgeon at Cork.* Account of the operation for the aneurism being performed upon the

Digitized by Google

the femoral artery with ſucceſs. (Med. Com. of Ed. Vol. 2. p. 176.)

LESLIE, [John] *A. M: Profeſſor of Greek, King's College, Aberdeen.* born: .... died d. 30 Jun. 1790.

—— [Matthew] *Esq.* On the Pangolin of Bahar. (Aſiat. Reſ. Vol. 1. p. 376.)

—— [Patrick Dugud] *M. D: F. R. S: Phyſician at Durham.* born 1751. died at *Lisbonne.* d. 12 March. 1783.

LETCHWORTH, [Thomas] *Miniſter of the Gospel among the Quakers.* born: .... died 17..

LETHIEULLIER, [Smart] Observations on ſepulchral monuments. (Arch. Vol. 2. p. 291.)

LETTICE, [John] *B. D: Vicar of Peasemarck, Suſſex.* The converſion of St. Paul, a poetical eſſay. 1765. 4. (1 Sh.) The antiquities of Herculanum, translated from the Italian by *Thom. Martyn* and *John Lettice.* Vol. 1. 1773. 4. (3 L. 3 Sh.) Two ſermons —. 1788. 4. (1 Sh. 6 d.)

LETTSOM, [John Coakley] *M. D: F. R. S: F. A. S. Physician extraordinary to the London Lying — in Hospital.* Obſervationes ad hiſtoriam theae pertinentes. Lugd. Bat. 1769. 4. The natural hiſtory of the tea-tree with obſervations on the medical qualities of tea and effects of tea-drinking. 1772. 4. (4 ſh.) überſ. Leipz. 1776. 8. The naturaliſts and travellers companion. 1772. 8. * Reflections on the general treatment and cure of fevers. 1773. 8. (2 ſh.) Medical memoirs of the general dispensary in London for part of the Years 1773. 1774. —. 1774. 8. (5 ſh,) überſ. Altenb. 1777. 8. Improvement of medicine in London, on the basis of public good. 1775. 8. (1 ſh. 6 d.) Observations preparatory to the use of Dr. *Meyersbach's* medicines. 1776. 8. (1 ſh.) Letter — upon general inoculation 1778. 4. (6 d.) Hiſtory of the origin of medicine. 1778. 4. (5 ſh.) Obſervations on *Dimsdale's* remarks on the letter — upon general inoculation. 1779. 8. (1 ſh) Answer to *Dimsdale's* review of *Lettsom's* observations on *Dimsdale's* remarks —. 1779. 8. Considerations on the propriety of a plan for inoculating the poor of London at their own habitations. 1779. 8. (6 d.) Observations on the plan for eſtabliſhing a dispen-

sary

sary and medical society. 1779. 8. (1 ſh.) On the danger of fragrant flowers in a close room (Monthly Review Vol. 62. p. 504.) *Letter to the King on the subject of a new proposed inſtitution in the medical department: (a public Profeſſorſhip of Anatomy and Surgery) 1781. 4. (1 ſh. 6 d.) Biographical account of Capt. *J. Carver*. 1781. 8. (2 ſh.) Some account of the late *John Fothergill* M. D. 1783. 8. (3 ſh.) Publiſhed: *J. Fothergill's* Works. *Vol.* 1. 2. 1783. 8. (12 ſh.) Ed. 2. 1784. 4. (1 L. 11 ſh. 6 d.) Vindication of Dr. *Lettsom's* conduct relative to the late election at the Finsbury dispensary —. 1786. 8. (6 d.) Hiſtory and diſſection of an extraordinary intro susception. (Phil. Transact. 1786. p. 305.) Cases of palpitation of the heart. (Mem. of M. S. of L. Vol. 1. p. 77. überſ. Samml. f. A. Th. 12. S. 596.) Some remarks on the effects of lignum Quaſſiae amarae. (Ibid. p. 128) Observations on ſome cases of hydrocephalus internus (Ibid. p. 169.) On a disease, succeeding the transplanting of teeth. (Ibid. p. 330.) Case of a biliary calculus. (Ibid. p. 373.) Memoirs of *Jacques Barbeu Dubourg*, Profeſſor Med. of Paris. (Ibid. p. 476.) *Commerell*, on the culture and use of the Mangel Wurzel, translated. 1787. 8. Hiſtory of two cases of hydatides renales. (Mem. of M. S. of L. Vol. 2. p. 32.) Of the digitalis purpurea in hydropic diseases. (Ibid. p. 145.) Case of a diseased rectum. (Ibid. p. 308.) Hiſtory of some of the effects of hard drinking. 1789. 4. (6 d.)

LEVESON, [G. . . . .] *M. D.* On the blood — 1776. 8. (2 ſh. 6 d.) überſ. Berlin 1782. 8. On the epidemical ſore throat, with the method of treatment. 1778. 8. (1 ſh. 6 d.) Ed. 2. 17.. überſ. nach der 2ten Aufl. Berlin 1783. 8.

LEVELYN, [William] Treatise on the Sabbath. 1783. 8. (2 ſh. 6 d.)

LEVI [David] *a Jew.* Account of the rites and ceremonies of the jews. — 1783. 8. (4 ſh. 6 d.) Answer to Dr. *Prieſtley's* letter to the jews. P. 1. 2. 1789. (5 ſh.) Lingua ſacra: or, a grammar and dictionary of the Hebrew, Chaldee and Talmudic dialect. Vol. 1-3. 1789. 8. (2 L. 16 ſh. 6 d.) The

Pen-

Digitized by Google

Pentateuch — in Hebrew, with the English translation and notes by *Lion Soesmans*, corrected and translated by *Dav. Levi*. Vol. 1-5. 1789. 8. (1 L. 8 sh.)

LEVISON, [G . . .] *M. D: Physician to the Medical Asylum at London.* On the blood. 1776. 8. (1 sh.) Account of the epidemical sore throat. 1778. 8.

LEWIS [. . . .] *Miss.* Poems, moral and interesting. 1788. 8. (4 sh.)

—— [John] On uniting and monopolizing farms — disadvantageous to the land-owners and highly prejudicial to the public — 1767. 8. (6 d.) Remarks on an inquiry into the connexion between the present price of provisions and the size of farms — 1773. 8. (2 sh.)

—— [Hardwicke] *Esq.* Excursion to Margate, in June 1786. — with anecdotes of well known characters. 1787. 8. (2 sh. 6 d.)

—— [L. . .] *Esq.* Lord Walford. Vol. 1. 2. 1789. 8. (6 sh.)

—— [Meyer] *Operator for the teeth; at Oxford.* On the formation, structure and use of the teeth. 1772. 8. (1 sh.)

—— [P . . . . .] *Actor.* Miscellaneous pieces in verse — 1775. 4. (2 sh. 6 d.)

—— [P . . . .] *M. D.* Inquiry into the nature and properties of common water, with observations on its medicinal qualities. 1790. 8. (3 sh. 6 d.)

—— [William] *M. D: F. R. S: Physician at Kingston, Surry.* born: . . . . died d. 19. Jan. 1781.

LEY, [Charles] *Land Surveyor.* The nobleman, gentleman, land-steward and surveyors complete guide — 1787. 8. (3 sh. 6 d.)

DEYBOURN, [William] Description of an entertaining and useful instrument called *Gunter's* quadrant. 1772. 8. (1 Sh.)

LIDDEL, [R. . . .] *Purser in the Royal Navy.* The seaman's new vade mecum; containing a practical essay on naval book keeping — 1787. 8. (5 Sh.)

LIGHTFOOT, [John] *A. M: Rector of Gotham, Nottinghampshire and Chaplain to the Dutchess Dowager of Portland; F. R. S.* born: . . . . died d. 20 Febr. 1788.

LIMBIRD, [James] *Surveyor to the corporation.* Account of the strata observed in sinking for water at Boston, Lincolnshire. (Phil. Transact. 1787. p. 50)

Digitized by Google

little Chelsea. On military education. 1773. 8. (2 sh.) System of military mathematics. Vol. I. 2. 1776. 8. (12 sh.) On castrametation. 1778. 8. (4 sh.) On encampments. 1779. (4 sh.) Elements of fortification. 1780. 8. (6 sh.) Elements of field fortification. 1783. 8. (4 sh.)

LOCKMAN, [John] *Secretary on the British Herring Fishery.* born: .... died d. 2 Febr. 1771.

LOFT, [Capel] *FC.* The praises of poetry; a poem. 1775. 8. (2 sh.) Observations on *Wesley's* second calm address and incidentally on other writings upon the american question. 1777. 8. (1 sh.) Observations on Mrs. *Macaulay's* history of England —. 1778. 4. (2 sh. 6 d.) Principia cum juris universalis, tum praecipue anglicani. Vol. I. 2. 1779. 8. (6 sh.) *An argument on the nature of party and faction. 1780. 8. (1 sh.) Eudosia; or a poem on the universe. 1781. 8. (2 sh. 6 d.) *Translation of the first and second Georgic of *Virgil.* 1784. 8. (2 sh. 6 d.) *Essay on the law of libels —. 1785. 8. (2 sh. 6 d.) Three letters on the question of regency. 1789. 8. (1 sh. 6 d.) Observations on the first part of Dr. *Knowle's* testimonies from the writers of the first four centuries. 1789. 8. (2 Sh. 6 d.) History of the corporation and test acts. 1790. 8. (1 Sh.) Remarks on the letter of *Edm. Burke* concerning the revolution in France and on the proceedings in certain societies in London, relative to that events. 1790. 8. (2 Sh.)

LOFTIE, [William] *Surgeon at Canterbury.* born 1700. died 1778.

LOFTUS, [Smyth] *M. A: Vicar of Coolock.* Reply to the reasonings of Mr. *Gibbon,* in his history of the decline and fall of the roman empire —. 1778. 8. (1 sh.)

LOGAN, [.....] at *Edinburgh.* *Dissertation on the government, manners and spirit of Asia. 1787. 4. (1 Sh. 6 d.)

—— [John] *F. R. S: Minister of Leith.* born: .... died d. 28 Dec. 1788.

LONG, [Robert] *D. D: F. R. S: Master of Pembroke-Hall and Professor of Astronomy and Geometry in the University of Cambridge.* born: .... died d. 16 Dec. 1770.

LONGFIELD, [John] *M. D. at Cork in Ireland.*

Lon-

Longitude of *Cork* deduced from aſtronomical obſervations: (Phil. Transact. 1779. p. 163.)

LONGMATE, [B. ....] Supplement to the 5 Edit. of *Collins's* peerage of England —. 1784. 8. (7 Sh. 6 d.)

LONNERGAN, [Andrew] *Teacher of the Military Sciences.* The fencer's guide —. 1772. 8. (7 Sh.)

LONSDALE, [.....] *The ſpaniſh rivals, a muſical farce. 1784. 8. (1 Sh.)

LORIMER, [J.....] Letter, containing ſome remarks on the climate, vegetable productions — of Weſtflorida. (Tr. of A. S. Vol. I. p. 250.) Deſcription of a new dipping-needle. (Phil. Transact. 1775. p. 79.)

LORT, [Michael] *D. D: F. R. S: Vice Preſident of A. S. Rector of S. Matthew Friday-ſtreet of St. Michael Mile-end, near Colcheſter, Prebendary of St. Pauls.* born: ..... died d. 5 Nov. 1790.

L'OSTE, [Charles] *A. M: Rector of Langton in Lincolnſhire.* The truth of the chriſtian religion, a poem —. 1776. 8. (5 Sh.)

LOTHIAN, [William] *D. D: Miniſter of Canongate:* born at *Edinburgh* d. 5 Nov. 1740. died d. 17 Dec. 1783.

LOTT, [Yeoman] *Addreſs to the people of England: containing an enquiry into the cauſe of the great ſcarcity of timber throughout the dominions belonging to his majeſty —. 1766. 8. (1 ſh. 6 d.) *Important hints towards an amendment of the royal dock-yards. by a man of Kent. 1767. 8. (1 Sh.) The caſe of the late agent of the royal hoſpital at Plymouth ſuperceded in July 1774 —. 1776. 8. (1 ſh. 6 d.) Proposals for the benefit of the naval ſervice. 1776. 8. (1 ſh. 6 d.)

LOVE, [James] *Actor.* (His real name was *Dance.*) born: .... died 1774.

LOVEFUN, [A..... G.....] A new cure for the ſpleen: being a collection of advertiſements humorous, curious, farcical, ſatirical —. 1778. 8. (1 ſh.)

LOVELASS, [Peter] *of the Inner Temple.* The will, which the law makes: or, how it diſpoſes of a perſon's eſtate, in caſe he dies without a will —. 17.. (the ſame book under the title:) On inteſtacy and wills. 1786. 8. (3 ſh. 6 d.) Ed. 3. (with the title:) The laws diſpoſal of perſon's eſtate who dies without

out a will or teſtament. 1786. 8. (3 ſh. 6 d.) Explanation of the law concerning the bills of exchange, promiſſory notes and the evidence on a trial by jury relative thereto: with deſcription of Banknotes and the privilege of attornies. 1789. 8. (3 Sh.)

LOW, [....] Chiropodologia; or a ſcientific enquiry into the cauſes of corns, warts, onions and other painful or offenſive cutaneous excreſcences —. 1786. 8. (3 ſh.)

LOWDELL, [Stephen] *Surgeon: F. M. S.* The caſe of a burn and another of ſtones in the kidnies. (Mem. of M. S. of L. Vol. 1. p. 315.)

LOWE, [John] Jun. of *Mancheſter.* Liberty or death; by which is vindicated the obvious practicability of trading to the coaſt of Guinea for its natural productions —. 1790. 4. (1 ſh.)

LOWNDES, [Francis] *Medical Electrician.* Obſervations on medical electricity —. 1787. 8. (1 ſh. 6 d.)

LOWTH, [Robert] *D. D: Lord-Biſhop of London.* born 1711. died d. 3 Nov. 1787.

LUCAS, [Bernard] *of Cheſterfield, Derbyſhire.* The ſolution of the quadrature. 1788. 4. (1 ſh. 6 d.)

—— [Henry] *A. M.* Love in diſguiſe: an Opera. 1767. Tears of Alnwick; a paſtoral elegy in memory of the late Ducheſs of Northumberland. 1777. 4. (1 ſh.) Viſit from the ſhades; or, Earl *Chatham's* Adieu to his friend Lord *Camden* —. 1778. 4. (2 ſh. 6 d.) Poems to her Majeſty. 1780. 4. (10 ſh. 6 d.) The earl of Somerset: a Tragedy. 1780. 4. The cypreſs-wreath; or meed of honour, a poem to the memory of Lord *Rob. Manners.* 1782. 4. (1 ſh.) Alnwick's condolence; a paſtoral elegy — in memory of the late Duke of Northumberland. 1786. 4 (1 ſh.)

—— [James] *Surgeon to the Leed's Infirmary.* Account of a ſingular nervous caſe. (Med. Obs. Vol. 5. p.) On the amputation of the ankle with a flap. (Ibid. p. 323.) On cataracts. (Ibid. p. 250.) Obſervations on amputation. (London M. J. Vol. 7. P. 3. Vol. 9. P. 1.) Remarks on elaſtic bandages. (Ibid.) Remarks on febrile contagion. (Ibid. Vol. X. P. 3.) A caſe of retention of urine —. (Ibid. Vol. XI. P. 2.) Account of the ſingular effects of muſic on a patient. (Ibid.)

Digitized by Google

(Ibid.) Hints on the management of women in certain cases of pregnancy. (Mem. of M. S. of L. Vol. 2. p. 409.)

LUCAS, [Robert] *B. D. of Trinity College.* Translation of *Homer's* hymn to Ceres. 1781. 4. (3 sh.) Three sermons on the subject of sunday schools — with few hints on parochial clubs. 1787. 8. (2 sh.) (Several single sermons.)

— [William] *of the Middle temple.* The laws concerning horses, or every horsekeeper his own lawyer. 1786. 8. (1 sh. 6 d.)

LUCKOMBE, [Philipp] see *Thomas Pride.*

LUDERS, [Alexander] *Barrister at Law, of the Inner-Temple.* Reports of the proceedings in committees of the house of commons, on controverted elections —. Vol. I. 2. 1785. 1789. (14 sh.)

LUDLAM, [William] *M. A. F. R. S. Rector of Cockfield and Vicar of Norton,* born: . . . . died d. 16 March. 1788.

LUFFMANN, [John] Account of Antigua — written in the Years 1780—1788. 8. 1789. (1 Sh.) übers. von *J. H. Wiedmann.* Leipzig. 1790. 8.

LUKENS, [John] *Surveyor General of Pennsylvania.* Account of the transit of Venus over the sun's disc, as observed at Norriton June 3d 1769. (Tr. of A. S. Vol. 1. p. 8.) Observations on the transit of Venus June 3. 1769. in Philadelphia. (Phil. Transact. 1769. p. 289. d.)

LUND, [John] Ducks and peas, or the London rider, a farce. 1776. 8.

LUSIGNAN, [. . . .] *History of the revolt of Ali Bey against the Ottoman porte, including an account of the form of government of Egypt with a description of grand Cairo and of several celebrated places in Egypt, Palestine and Syria. 1783. 8. (5 sh.) übers. Leipzig. 1784. 8. *Series of letters, containing a voyage and journey from England to Smyrna, from thence to Constantinople and to England —. Vol. I. 2. 1788. 8. (12 Sh.) übers. *Ebeling's* Neue Samml. von Reisebeschr. Th. 10. S. 129.

LUSON, [Hewling] *of the Navy Office.* Inferior politics, or considerations on the wretchedness and profligacy of the poor, especially in London and its vicinity —. 1786. 8. (2 Sh. 6 d.)

LUT-

Digitized by Google

LUTTRELL, [Edward] *Surgeon at Tunbridge.* A case of a gangrene, after castration successfully treated by giving alkalis and acids separately. (Mem. of M. S. of L. Vol. 1. p. 60. übers. Saml. f. A. Th. 12. S. 572.)

—— [Temple] Bill — for the more easy and effectual manning of the royal navy —. 1777. 8. (2 Sh.)

LYNN, [W.....] *Surgeon.* The singular case of a lady, who had the smallpox during pregnancy and who communicated the same disease to the foetus. 1786. 8. (6 d.)

LYON, [John] *Minister of the Gospel at Dover, Kent.* Experiments and observations in electricity. 1780. 4. (12 Sh.) Further proofs that glass is permeable by the electric effluvia —. 1781. 4. (3 Sh.) Description of a Roman bath, discovered at *Dover.* (Arch. Vol. 5. p. 325.) Account of a subsidence of the ground near Folkstone on the coast of Kent. (Phil. Transact. 1786. p. 220.)

LYONS, [Israel] *Astronomer, with Capt. Phipps in his voyage to the Northpole.* born 1. . died d. 1 May 1775.

LYSONS, [Daniel] *M. D: Physician at Bath and late Fellow of all Souls, College.* Description of the cephus. (Phil. Transact. 1762. p. 135.) Case of the late Rev. *James Bradley.* (Ibid. 1762. p. 635.) Case of a girl who swallowed three pins and discharged them at the shoulder. (Ibid. 1769. p. 9.) On the effects of camphire and calomel in continual fevers —. 1771. 8. (1 Sh. 6 d.) Farther observations upon the effects of camphire and calomel in the dropsy; upon bath waters —. 1771. 8. (1 Sh.) übers. Leipzig. 1774. 8. On Embark. (Med. Transact. Vol. 2. p. 203.) Practical essays upon intermitting fevers, dropsies, diseases of the liver, the epilepsy, the colic, dysenteric fluxes and the operation of calomel. 1772. 8. (5 Sh.) Ed. 2. 1783. 8. (5 Sh.)

—— [Samuel] *F. A. S.* Account of some roman antiquities discovered at Combend-farm, near Cirencester, Gloucestershire. (Arch. Vol. 8. p. 319.)

LYTTELTON, [George] *Lord.* (Baron of Frankley in Worcestershire.) *Privy Counsellor.* F. R. S. born d. 17 Jan. 1708. died d. 22 Aug. 1773.

MACAULAY, [A.....] *A. M.* Translation of *Nood's* discourses on sovereign power —. 1781. 8. (5 sh.)

— [Catharine] see *Graham* —.

— [J.....] Unanimity; a poem. 1780. 4. (1 sh. 6 d.)

— [John] *Esq.* The genius of Ireland, a Masque. 1786. 8. (1 sh.)

MACBEAN, [Alexander] *M. A.* Dictionary of antient geography —. 1773. 8. (7 sh.) Dictionary of the bible. 1778. 8. (6 sh.)

MACBRIDE, [David] *M. D. at Dublin.* born at *Ballymony* in the County of *Antrim* d. 26. Apr. 1726. died d. 13. Dec. 1778.

MACCORMICK, [Joseph] *D. D: Minister at Prestonpans.* State papers and letters — relating to the public affairs in Great-Britain. 1774. 4. (1 L. 1 sh.)

— [Samuel] *M. D: Physician at Antrim.* A remarkable history of an imperforate hymen. (Med. Com. of Ed. Vol. 2. p. 188.) History of a diabetes successfully treated by the use of *Dover's* powder. (*Duncan's* M. C. Vol. 9. p. 349.) übers. Samml. f. A. Th. XI. S. 413.

MACDONALD, [.....] On the gold of Limong on the island of Sumatra. (Asiat. Res. Vol. 1. p. 336.) übers. *Gren* J. d. P. Th. 2, S. 346.

— [Donald] Clergyman in *Scotland.* born 17.. died d. 22. Aug. 1790.

— [John] *Cadet of the family of Keppoch, in Invernesshire.* Travels in various parts of Europe, Asia and Africa, during a series of thirty years and upwards. 1790. 8. (4 sh.)

MACFAIT, [Ebenezer] *M. D.* New system of general geography —. P. 1. 1780. 8. (5 sh.) Observations on thunder and electricity. (Ess. and Observ. Edinb. Vol. 1. p. 189.) Some phaenomena observable in foggy weather. (Ibidem p. 197.)

MACFARLAN, [John] *D. D. F. R. S. Edin: Minister of Canongate and Almoner to his Majesty for Scotland.* born: .... died d. 24. Dec. 1788.

MACGILVRAY, [John] *A. M: Master of the Grammar School of Leslwithiel.* Poems. 1787. 4. (4 sh.)

MACGOWAN, [John] born 17.. died 17..

MACGREGOR, [Malcolm] *Esq.* (a fictitious name.) *Heroic epistle to sir *W. Chambers.* 1773. 4. (1 sh.)

Digitized by Google

*An heroic poſtscript —. 1774. 4. (1 ſh.) Ode to Mr. *Pinchbek* on his newly-invented patent Candle Schnuffers. 1776. 4. (6 d.) Epiſtle to Dr. *Schebbeare*. Ed. 2. 1777. 4. (1 ſh. 6 d.)

MACGREGOR, [Robert] *Reply to the Layman's addreſs to the baptiſts: 2) Dr. *Gill's* answer to *Addington*, respecting the diſturbance in Munſter. 3) The doctrine of baptism. 1774. 8. (6 d.)

MACINTOSH, [....] Collection of gaelic proverbs and familiar phrases. 1785. 8. (2 Sh.)

MACIVER, [....] Mrs. *Teacher of Cookery and Paſtry in Edinburgh.* Cookery and paſtry. 12. 1787. (2 ſh. 6 d.)

MACKAY, *Supervisor of Excise.* Abridgment of the excise laws. 1781. 8. (7 ſh.)

MACKENZIE, [Alexander] *M. D: Phyſician at New-Tarburt.* A dropſical case. (Med. Obs. Vol. 2. p..) A remarkable ſeparation of part of the thigh bone, (Ibid. p..) Account of a woman in the ſhire of roſſ living without food or drink. (Phil. Transact. 1777. p. 1.)

—— [Henry] *F. R. S. Edin.* (born in *Scotland*.) *The man of feeling. 1771. 8. (2 ſh. 6 d.) *The prince of Tunis, a Tragedy. 1773. 8. (1 ſh. 6 d.) *Happineſs a poem. 1773. 4. (1 ſh.) *The man of the world. Vol. 1. 2. 1773. 8. (5 ſh.) *Fatal curioſity, written by *George Lillo*, with alterations, a Tragedy. 1783. 8. (1 ſh.) Account of the German Theatre. (Tr. of E. S. Vol. 2. p. 154.) (Several treatises in the Mirrour and the Lounger, periodical papers.)

—— [Murdoch] *F. R. S.* born .... died 17..

—— [Roderik] *Lieutenant in the 71ſt. Regiment.* Strictures on *Tarleton's* hiſtory of the campaigns of 1780 and 1781. in the ſouthern provinces of North-America —. 1787. 8. (4 ſh.)

MACKIE, [John] *Surgeon in Huntingdon.* Case of the ſucceſsful treatment of hydrocephalus internus, by mercury. (*Duncan* M. C. 1780. p. 221. überſ. Samml. f. A. Th. XI. S. 159.)

—— [William] Farmer at Ormiſton. 1786. 8. (6 d.)

MACKINTOSH, [.....] Travels in Europe, Aſia and Africa — begun in the Year 1777 and finished 1781. Vol. 1. 2. 1782. 8. (12 ſh.) überſ. (von *C. A. Wichmann*) Th. 1. Leipz. 1785. 8.

MAC-

Digitized by Google

MACKLIN, [Charles] *Actor:* born in *Ireland* 1699. King Henry the 7; or, the popish impoſtor, a tragedy. 1746. 8. Love a la mode, a tragedy. 1760. (1 ſh.) The married libertine, a Comedy. 1761. The irish fine lady, a farce. 1767. The man of the world, a comedy. 1787.

MACKNIGHT, [James] *D. D: Miniſter at Edinburgh.* Harmony of the four gospels. 1756. 4. (15 ſh.) The truth of the gospel hiſtory. 1764. 4. (17 ſh.) Translation of the 1. and 2. epiſtle of St. Paul to the Theſſalonians with a commentary and notes. 1787. 4. (7 ſh. 6 d.)

MACLACHLAN, [Alexander] *M. D.* Account of the good effects obtained from the calx of zinc, in a hiſterical affection. (*Duncan's* M. C. Vol. 10. p. 247.)

MACLAGAN, [Robert] at *Coaltullach.* A fracture of the skull, with the loſs of part of the ſubſtance of the brain. (Med. Com. of Ed. Vol. 1. p. 97.)

MACLAGGAN, [John] *Surgeon at Coaltullach.* Account of an inflammation of the abdomen terminating in a gangrenous ſore, from which a large worm was diſcharged. (Med. Com. of Ed. Vol. 2. p. 80.)

MACLAINE, [Archibald] *D. D: Miniſter of the English church at the Hague.* born in *Scotland. Mosheim's* eccleſiaſtical hiſtory translated. Vol. 1. 2. 1765. 4. Supplement 1768. (2 L. 5 ſh.) Series of letters to *Soame Jenyns* on occaſion of his view of the internal evidence of chriſtianity. 1777. 8. (3 ſh.) Several ſingle ſermons.

MACLAURIN, [.....] Information for *Mungo Campbell* in a criminal proſecution — for the alledged murder of the late *Alex. Earl. of Eglington.* 1770. 8. (2 ſh. 6 d.) Arguments and deciſions in remarkable cases before the high court of juſticiary and other ſupreme courts in Scotland. 1774. 4. (1 L. 5 ſh.)

— [John] *Eſq. Advocate: F. R. S. Edin. Senator of the college of Juſtice at Edinburgh.* Diſſertation to prove that, Troy was not taken by the greeks. (Tr. of E. S. Vol. 1. p. 43.) überſ. von *J. G. Buhle.* in den philoſoph. und hiſtor. Abhandl. der Geſellſch. zu Edinburgh. Th. 1. S. 215.)

Digitized by Google

MACLURG, [James] *M. D.* Experiments upon the human bile. 1772. 8. (3 ſh. 6 d.) überſ. Leipz. 1783. 8.

MACMAHON, [Parkins] *Book-keeper to the King's Theater in the Hay Market.* born in *Ireland.* 17.. died d. 14. Jan. 1788.

—— [Thomas O'brien] On the depravity and corruption of human nature. 1774. 8. (3 ſh.). Man's capricious — conduct towards the irrational — part of the creation —. 1775. 8. (2 ſh.) The candour and good — nature of englishmen exemplified —. 1777. 8. (5 ſh.)

MACNAB, [Henry] Plan of reform in the mode of inſtruction, at preſent practised, in english ſchools. 1787. 4. (1 ſh. 6 d.) Synopſis of a courſe of elocution. 1787. 8. (1 ſh.)

MACNALLY, [Leonard] *Esq.* The claims of Ireland and the resolutions of the volunteers, vindicated. 1782. 8. (1 ſh. 6 d.) Retaliation, a farce. 1782. 8. (1 ſh.) Triſtram ſhandy, a farce. 1783. 8. (1 ſh.) Robin hood, or, ſherwood foreſt: a comic opera. 1784. 8. (1 ſh. 6 d.) Fashionable levities, a comedy. 1785. 8. (1 ſh. 6 d.) Richard Coeur de Lion, a comic opera. 1786. 8 (1 ſh.) Abſtract of all the public acts paſſed in the — parliament from 26. Jan. to Oct. 27. 1786. 12. (2 Sh. 6 d.)

MACNEILL, [Hector] On the treatment of the negroes in Jamaica —. 1788. 8. (1 ſh.) Account of the caves of Cannara, Ambola and Elephanta in the East-Indies. (Arch. Vol. 8. p. 251.) The harp; a tale. P. 1. 2. 1789. 4. (1 ſh. 6 d.)

MACNEVEN, [William James] *M. D.* On the conſtruction and use of a mine-auger translated from the German of Mr. *Geiſſ.* 1788. 8. (2 ſh.)

MACONOCHIE, [Allan] *Esq. Advocate: F. R. S. Edin: Profeſſor of Public Law in the Univerſity of Edinburgh.* On the origin and ſtructure of the european legislatures. (Tr. of Ed. S. Vol. 1. p. 3. et pag. 135.) überſ. von *J. G. Buhle* in den philoſ. und hiſtor. Abhandl. der Geſellſch. der Wiſſenſch. zu Edinburgh, Th. 1, S. 1.

MAC-

Digitized by Google

MACPACKE, [Jose] *a Bricklayer's labourer.* Oikidia or Nutshells, being ichnographical distributions for small villas —. P. 1. 1785. 8. (5 sh.)

MACPHERSON, [James] *Member of Parliament.* (born in *Scotland.*) An ancient epic poem, in six books, with several other poems composed by *Ossian*, the son of Fingal; translated from the Galic language. 1762. 4. (10 sh. 6 d.) The songs of Selma. from the original of *Ossian*, the son of Fingal. 1762. 4. (1 sh.) *Fingal reclaimed. 1763. 8. (6 d.) Temora, an ancient epic poem in 8 books with several other poems by *Ossian* —. 1763. 4. (10 sh. 6 d.) Works of *Ossian* the son of Fingal translated. Ed. 3. 1765. übers. von *Denis* Th. 1–3. Wien 1768. Fingal a poem by *Ossian*, translated —. 1772. 8. (4 sh.) Translation of the Iliad of *Homer.* Vol. 1. 2. 1773. 4. (1 L. 11 sh. 6 d.) Introduction to the history of Great-Britain and Ireland. 1771. 4. (10 sh. 6 d.) Remarks on an introduction to the history of Great-Britain and Ireland. 1772. 8. (1 sh. 6 d.) History of Great-Britain, from the restauration. to the accession of the house of Hannover. Vol. 1. 2. 1775. 4. (2 L. 2 sh.) Original papers: containing the secret history of Great-Britain from the restoration to the accession of the house of Hannover. Vol. 1. 2. 1775. 4. (2 L. 2 sh.) *The rights of the english colonies established in America stated and defended —. 1775. 8. (1 sh. 6 d.)

MACPHERSON, [R.....] On the preservative from drowning and swimmer's assistant —. 1783. 8. (2 sh. 6 d.)

MACQUEEN, [Malcolm] *M. D: at Yarmouth.* Some remarks on angina pectoris. (London M. J. Vol. 5. p. 162.) übers. Samml. f. A. Th. 10. S. 145.

MADAN, [.....] *Mrs.* (Daughter of *Spencer Cowper.* Esq. and mother of *Martin Madan.*) born: ... died. d. 7 Dec. 1781.

—— [Martin] *Clergyman of the Methodistical Party.* born 1726. died at Epsom 1790.

—— [Spencer] *D. D: Rector of St. Philipps. Hugo Grotius's* Truth of christianity translated. 1782. 8. (5 sh.) The call of the gentiles: a poetical essay. 1783. 4. (1 sh.) Letter to *Priestley*, in con-

sequence of his familiar letters addreſſed to the inhabitants of the town of Birmingham —. 1790. 8. (1 ſh.) (Several ſingle ſermons.)

MADDOCK, [Abraham] of *Creaton, Northamptonshire.* Letter — on the downfall of Antichriſt —. 1779. 8. (1 ſh.) Popiſh tyranney and cruelty exemplified and displayed in the hiſtory of the French martyrs at the time of the reformation —. 1780. 12. (3 ſh.)

MADISON, [J....] Meteorological observations made at Virginia. (Tr. of A. S. Vol. 2. p. 141.) Experiments and observations upon what are commonly called the ſweet ſprings. (Ibid. p. 197.)

MAGENISE, [Daniel] *M. D: at London.* The doctrine of inflammation, founded upon reaſon and experience and entirely cleared from the contradictory ſyſtems of *Boerhaave, van Swieten*, and others. 8. 1768. überſ. von *Fr. A. Weber.* 1776. 8. *The reformation of Schoolmaſters, Academy-keepers, ſurgeons, apothecaries, phyſicians, lawyers, divines, farmers —. 1775. 8. (1 ſh.) Ed. 2. (with the Author's name) 1778. 8.

MAGUIRE, [Laurence White] *Surgeon of the Navy.* Case of a lumbar abſceſs, with an account of the appearances on diſſection. (London M. J. Vol. VII. P. 1.)

MAHON, [Charles] Lord Viscount: ſee *Stanhope.*

—— [Silveſter] *M. D.* *Every lady her own phyſician or the cloſet companion containing ample inſtruction for the prevention and cure of all disorders incident to the fair ſex. London. 1788. 8. überſ. von *C. F. Michaelis.* Leipz. 1790. 8.

MAINWARING, [John] *B. D: Rector of Church-Stretton Shropshire.* *Life of *Handel.* 1760. Sermons on several occaſions — with a diſſertation on that ſpecies of compoſition. 1780. 8. (5 ſh.) (Several ſingle ſermons.)

MAITLAND, [Robert] *M. D: at Edinburgh.* born 17.. died d. .. Dec. 1779.

MAKITTRICK, [James] *M. D.* Diſſ. De febre Indiae orientalis maligna flava. Edinb. 1766. 8. Commentaries on the principles and practice of phyſic. 1772. 8. (5 ſh. 6 d.)

MAL-

Digitized by Google

MALHAM, [John] The ſchool — maſter's complete companion — to arithmetic. 1783. 12. (2 ſh. 6 d.)

MALONE, [Edmund] (born in *Ireland.*) *Supplement to the edition of *Shakespears's* plays published 1778. by *Sam. Johnſon* and *George Steevens.* Vol. 1. 2. 1780. 8. (18 ſh.) The plays and Poems of *Will. Shakespeare* —. 8. Vol. 1–10. 1790. (3 L. 17 Sh.)

MALTON, [Thomas] Royal road to geometry; or, an easy and familiar introduction to the mathematics —. 1775. 8. (10 ſh. 6 d.) On perſpective in theory and practice —. 1776. fol. (2 L. 5 ſh.) Eſſay concerning the publication of works on ſcience and litterature, by ſubſcription. fol. 1777. (1 ſh. 6 d.)

MANLEY, [John] *Esq.* Letter to the proprietors of the undertaking for recovering and preserving the navigation of the river Dee. 1786. 4. (6 d.)

MANN, [Theod. Aug.] On rivers and canals (Phil. Transact. 1779. p. 555.)

MANNERS, [Nicholas] Confutation of *John Fletcher's* appeal to matter of fact and common ſenſe. 12. 1787. (6 d.)

MANNING, [Henry] *M. D: at London.* On female diſeaſes. 1771. 8. (5 ſh. 3 d.) Ed. 2. 1775. (überſ. Sammlung f. A. Th. 3. S. 734.) Modern improvements in the practice of phyſic. 1780. 8. (5 ſh.) Modern improvements in the practice of Surgery. 1780. 8. (5 ſh.) Ueber die Mutterbeſchwerung: überſ. von *Fr. St. Hanke.* Wien. 1790. 8.

—— [Owen] *S. Theol. Baccal. Canon. Vicarius de Godelming et Rector de Peperharow in Agro Surrienſi: F. R. S.* Dictionarium Saxonico et Gothico — latinum. Auctore *Eduardo Lye* — edidit et auxit. — 1772. Vol. 1. 2. fol. (3 L. 3 ſh.) Discretion in matters pertaining to religion recommended, 1788. 4. (1 ſh.)

MANSELL, [William] Fairy hill, or may day; an Opera. 1784. 8.

MANTE, [Thomas] *Aſſiſtant Engineer during the ſiege of the Havanna and Major of a Brigade in the Campaign of* 1764. *Joly* de *Maizeroy's* use of defenſive arms translated. 1771. 8. (1 ſh. 6 d.) Hiſtory of the late war in North-America and the Islands

lands of the West-Indies, including the campaigns of 1763 and 1764. against the Indian enemies. 1773. 4. (1 L. 11 sh. 6 d.) *Lucinda; or, the self — devoted daughter. 1781. 8. (3 sh.) Translation of *Joly de Maizeroy's* system of Tactics. Vol. I. 2. 1784. 8. (13 sh.) Siege of Aubigné, a historical tale. 17..

MANTELL, [T.....] *Surgeon.* Short directions for the management of infants. 1786. 8. (2 sh.)

MARAT, [J.... P.....] *M. D.* On gleets. 1776. 4. (1 sh.) Enquiry into the nature, cause and cure of a singular disease of the eyes. 1776. 4. (1 sh.)

MARCH, [R.....] *Hosier.* On silk, wool, worsted, cotton and thread — with remarks on frame — work knitting, knitting with wires —. 1779. 8. (1 sh.)

MARGETTS, [.....] Longitude tables for correcting the effect of parallax and refraction on the observ'd distance taken between the moon and the sun or a fixed star —. London 1790. 4.

MARJORIBANKS, [.....] *Major in the army.* (born in *Scotland.*) Trifles in verse. 8. Vol. I. 2. 17..

MARKHAM, [Robert] *D. D: Rector of St. Mary's Whitechapel and Chaplain in ordinary to his Majesty.* born: .... died d. 24 Sept. 1786.

MARKHAM, [William] *D. D: Lord-Archbishop of York.* (was Preceptor to the Prince of Wales and the Duke of York from 1771 to 1776.)
(Several single sermons.)

MARKLAND, [Jeremiah] born 1693. died at *Milton* near *Dorking*, in *Surry* d. 7 Jul. 1776.

MARRIOT, [George] *Rector of Alphamstone, in Essex.* The primate, an ode. 1767. 4. (1 sh.) The birth of the jesuit, a poem. 1768. 4. (2 sh. 6 d.) Three lectures, theological and critical —. 1772. 4. (2 sh.) The jesuit, an allegorical poem. 1773. 4. (2 sh. 6 d.)

MARSDEN, [William] *F. R. S: F. A. S.* Account of a phenomenon observed upon the island of Sumatra. (Phil. Transact. 1781. p. 383.) Remarks on the Sumatran languages. (Arch. Vol. 6. p. 154.) History of Sumatra. 1782. 4. (13 sh.) überf. Leipz. 1785.

Digitized by Google

1785. 8. überſ. *Sprengel's* Beytr. zur Völker und Länderk. Th. 3. S. 273. Th. 4. S. 241. Observations on the language of the people commonly called gypſies. (Arch. Vol. 7. p. 382.) On the era of the Mahometans called the Hejera. (Phil. Transact. 1788. p. 414) On the chronology of the Hindoos. (Ibid. 1790. p. 560.)

MARSH, [Charles] On the elegant ornamental Cameos of the Barberini vase, with a view to an explanation of them and their reference to hiſtory. (Arch. Vol. 8. p. 316.)

MARSHALL, [Charles] *Maſter of Aldersgate Ward-School.* Introduction to the english tongue. 17.. Practical introduction to Arithmetic. 1774. 12. (1 ſh.)

—— [Edmund] *M. A. Vicar of Charing in Kent.* State of the evidence — relating to *Le Fevre's* ſpecific for the gout. 1770. 8. (1 ſh. 6 d.) Farther progreſſ of the gout medicine of Dr. *Le Fevre* 1771. 8. (2 ſh.)

—— [George] *Architect.* Translation of *Anth. Desgodetz's* Ancient buildings of Rome. Vol. 1. 1771. fol. (2 L. 12 ſh. 6 d.)

—— [Humphry] Sketches of the ſolar ſpots. (Phil. Transact. 1774. p. 194.) Minutes of Agriculture, made on a farm of 300 acres of various ſoils, near Croydon, Surry. 1778. 4. (12 ſh.) Experiments and observations concerning agriculture and the weather. 1779. 4. (7 ſh. 6 d.) Arbuſtum Americanum: The american grove or an alphabetical catalogue of foreſt trees and ſhrubs, natives of the American united ſtates. 1785. 8. (3 ſh.) überſ. durch C. *H. Hoffmann.* 1788. 8. Rural oeconomy of the county of Norfolk. Vol. 1. 2. 1787. 8. (12 ſh.) Rural oeconomy of Yorkshire. Vol. 1. 2. 1788. 8. (12 ſh.) Rural oeconomy of Glouceſtershire. Vol. 1. 2. 1789. 8. (10 ſh.) Rural oeconomy of the Midland counties; including the management of Live ſtock in Leiceſtershire and its environs. Vol. 1. 2. 1790. 8. (14 ſh.)

—— [Jane] *Mrs.* *Hiſtory of Miſſ Clarinda Cathcart and Miſſ Fanny Renton. Vol. 1. 2. 1765. 8. (5 ſh.) *Hiſtory of Alicia Montagu, a novel. Vol. 1. 2. 1767. 8. (6 ſh.) *Sir Harry Gaylove, or, Comedy

Digitized by Google

dy in Embryo. 1772. 8. (2 ſh. 6 d.) *A ſeries of letters. Vol. 1. 2. 1788. 8. (6 ſh.)

MARSHALL, [Joſeph] born: .... died 17..

—— [William] *Esq.* Account of the black *Canker Caterpillar* which deſtroys the turnips in Norfolk. (Phil. Transact. 1783. p. 217.)

MARSHAM, [Robert] of *Stratton* in *Norfolk. F. R. S.* On the growth of trees. (Phil. Transact. 1761. p. 7.) On the uſefullneſſ of waſhing and rubbing the ſtems of trees, to promote their annual increaſe. (Ibid. 1777. p. 12. 1781. p. 449.) Indications of ſpring. (Ibid. 1789. p. 154.)

MARTEN, [Thomas] *A. M. Matth. Prioris* Almae Lib. III. latino verſu donati. 1763. 8. (1 ſh.) The marriage or hiſtory of four well known characters, translated from the french novel. Vol. 1. 2. 1771. 8. (5 ſh.)

M'ARTHUR, [J.....] *of the Royal Navy.* The army and nauy gentleman's companion, or, a new treatiſe on the theory and practice of fencing —. 1781. 4. (10 ſh. 6 d.)

MARTIN, [Benjamin] *Optician.* born 1704. died d. 9 Febr. 1782.

—— [John] Familiar dialogues between Americus and Britannicus in which the right of private judgment — are conſidered. 1776. 8. (1 ſh.) The conqueſt of Canaan —. 1777. 8. (3 ſh.) Thoughts on the duty of man, relative to faith in Jesus Chriſt —. P. 1. 2. 1789. 8. (3 ſh.)

—— [John] *Lincoln's-Inn, London, one of the Solicitor's of the Court of Seſſion — in Scotland* The marriage law of Scotland ſtated —. 1787. 8. (1 ſh.) Speech on the repeal of ſuch parts of the teſt and corporation acts as affect conſcientious diſſenters —. 1790. 8. (6 d.)

—— [Matthew] *Member of the Bath Philoſophical Society.* Obſervations of marine verms, inſects —. Fasc. 1. 1786. 4. (1 Sh. 6 d.) *The Aurelian's vade mecum, containing an engliſh alphabetical and *Linnaean* ſyſtematical catalogue of plants affording nouriſhment to butterflies, hawk-moths and moths in the ſtate of Caterpillar. 1784. 12. (1 ſh.)

MARTINEAU, [Philipp Meadows] *Surgeon to the Norwich and Norfolk Hoſpital.* Hiſtory of an uncom-

Digitized by Google

common enlargement of the abdomen, from an affection of the kidney. (*Duncan's* M. C. Vol. 9. p. 282.) An extraordinary case of a dropsy of the ovarium with some remarks. (Phil. Transact. 1884. p. 471. überſ. Samml. f. A. Th. XI. S. 659.)

MARTYN, [Charles] of Lambeth Terrace, *Attorney and Solicitor.* Conſiderations on the qualifications, clerk ſhips, admiſſions, and practice of attornies —. 1790. 8. (1 ſh. 6 d.)

MARTYN, [Thomas] *B. D: F. R. S: Profeſſor of Botany in the Univerſity of Cambridge.* Sermon for Addenbrook's hospital. 1768. Catalogus horti botanici Cantabrigienſis. 1771. 8. (5 ſh. 6 d.) The antiquities of Herculaneum translated from the Italian. Vol. I. 1773. 4. (3 L. 3 ſh.) Elements of natural hiſtory. 1775. 8. (1 ſh. 6 d.) Addreſſ to the inhabitants of the parish of St. Anne, Weſtminſter; with ſupplement: 1777. 8. (1 ſh. 6 d.) *Eccleſiaſtical gallantry; or, the myſtery unravelled, a tale. 1778. 4. (2 ſh. 6 d.) Letter to — *Will. Wynne* LL. Chancellor of the Diocess of London —. 1780. 8. (1 ſh.) *J. J. Rouſſeau's* letters on the elements of botany — translated: 1785. 8. (7 ſh.) XXXVIII. plates drawn and engraved by *F. Nodder* botanical printer to her Majeſty with explanations to illuſtrate *Linnaeus* ſyſtem of vegetables and particularly adapted to the letters on the elements of botany. 1788. 8. (18 ſh.)

—— [Thomas] at *London.* The univerſal conchologiſt exhibiting the figure of every known ſhell accurately drawn and painted after nature with a new ſyſtematik arrangement. London 1784. fol. (7 L. 17 ſh. 6 d.)

—— [Thomas] of *Palgrave, Suffolk, F. A. S.* died 17..

—— [Thomas] Hints of important uses to be derived from aeroſtatic globes —. fol. 1784. (2 ſh.)

—— [Thomas] The ſoldiers and ſailors friend; an appeal to the people of Great-Britain. 1786. 8. (1 ſh.)

MARVELL, [Andrew] born; .... died 17..

MARYATT, [Thomas] *M. D: Phyſician at Briſtol, Somerſetſhire.* Therapevtics, or a new ſyſtem of phyſic. 1775. 4. (1 L. 1 ſh.)

MASERES, [Frances] *F. R. S: Curſitor Baron of the Court of Exchequer.* Diſſertation on the use of the nega-

Digitized by Google

negative ſign in Algebra —. 1759. 4. (14 ſh.) Elements of plane trigonometry with a diſſertation on the nature and use of logarithms. 1760. 8. (7 ſh.) View of the ancient conſtitution of the english parliament. (Arch. Vol. 2 p. 301.) Account of the proceedings of the britiſh and other proteſtant inhabitants of the province of Quebec in North America —. 1775. 8. (3 ſh.) A Method of finding the value of an infinite ſeries of decreaſing quantities of a certain form, when it converges too ſlowly to be ſummed in the common way by the mere computation and addition or ſubtraction of ſome of its initial terms. (Phil. Transact. 1777. p. 187.) A method of finding, by the help of *Is. Newton's* binomial theorem a near value of the very ſlowly — converging infinite ſeries —. Ibid. 1778. p. 895.) A method of extending *Cardan's* rule for reſolving one caſe of a cubik equation — to the other caſe of the ſame equation, which it is not naturally fitted to ſolve, and which is therefore called the irreducible caſe. (Ibid. 1778. p. 902.) Appendix. (Ibid. 1780. p. 85.) *The Canadian freeholder. Vol. 1-3. 1779. 8. (15 ſh.) Conjecture concerning the method by which *Cardan's* rules for reſolving the cubic equation — were probably diſcovered by *Scipio Ferreus* of Bononia or whoever elſe was the firſt inventor of them. (Phil. Transact. 1780. p. 221.) Principles of the doctrine of life annuities. Vol. 1. 2. 1783. 4. (1 L. 11 ſh. 6 d.)

MASKELYNE, [Nevil] *D. D. F. R. S. at London and Gottingen: Aſtronomer Royal.* A proposal for diſcovering the annual parallax of Sirius. (Phil. Transact. 1761. p. 889.) Theorem of the aberration of the rays of light refracted through a lens, on account of the imperfection of the ſpherical figure. (Ibid. 1762. p. 17.) Obſervations to be made on the parallax of the moon at St. Helena, and recommending the ſame to be made at Paris and Greenwich to ſettle the difference of longitude between Paris and St. Helena. (Ibid. p. 21. p. 26.) Obſervations on the tranſit of Venus, June 6. 1761. at the iſland of St. Helena. (Ibid. p. 196.) Obſervations on Mr. *John Shelton's* clock, made at St.

Digitized by Google

St. Helena. (Ibid. p. 434.) The results of obſervations of the diſtance of the moon from the ſun and fixed ſtars, made in a voyage from England to the island of St. Helena, in order to determine the longitude of the Ship from time to time; together with the whole proceſſ of computation, used on this occaſion. (Ibid. p. 558.) Observations on the tides at St. Helena. (Ibid. p. 586.) Proposals for determining the difference of longitude between London Paris and Greenwich, by occultations of fixed Stars by the moon. (Ibid. 1762. p. 607.) The british mariner's guide, containing compleat and easy inſtructions for the discovery of the longitude at ſea and land —. 1763. 4. (5ſh) Concise rules for computing the effects of refraction and parallax in varying the apparent diſtance of the moon from the ſun or a ſtar; also an easy rule of approximation for computing the diſtance of the moon from a ſtar, the longitude and latitude of both being given, with demonſtrations of the ſame. (Phil. Transact. 1764. p. 263.) Remarks upon the equation of time and the true manner of computing it. (Ibid. 1764. p. 336.) Aſtronomical observations at St. Helena. (Ibid. 1764. p. 348.) Observations on Mr. *Maſon's* account of the going of Mr. *Ellicott's* clock at St. Helena. (Ibid. 1764. p. 380.) Aſtronomical observations at Barbadoes. (Ibid. 1764. p. 389.) Account of the going of *Harriſon's* watch at the royal obſervatory — 1767. (2ſh. 6. d.) Introduction to Mr. *Smeaton's* papers, on the menſtrual parallax, ariſing form the mutual gravitation of the earth and moon, and its influence on the observations of the ſun and planets; and on a new method of observing the heavenly bodies out of the meridian. (Phil. Transact. 1768. p. 154.) Introduction to the observations made by *Ch. Maſon* and *Jer. Dixon* for determining the length of a degree of latitude, in the provinces of Maryland and Pennsylvania in North-America. (Ibid. 1768. p. 270.) Length of a degree of latitude in the provinces of Maryland and Pennſylvania; deduced form the obſervations of Maſon and Dixon. (Ibid. 1768. p. 323.) On the proportion of engliſh and french measures. (Ibid. 1768.

Digitized by Google

1768. p. 326.) Observations on the tranſit of Venus over the ſun and on the eclipſe of the ſun, June 3. 1769. (Ibid. p. 355.) Observations on the eclipſes of Jupiter's firſt ſatellite in 1769. (Ibid. 1769. p. 399.) Obſervations on the occultations of fixed ſtars in 1769. at Greenwich. (Ibid. 1769. p. 399.) Obſervations on the eclipſe of the moon Dec. 12. 1769. at Greenwich. (Ibid. 1769. p. 399.) Obſervations of the tranſit of Venus over the ſun, on June 3. 1769. made at the royal obſervatory Greenwich. (Tr. of A. S. Vol. 1. p. 105.) Letter — giving ſome account of the Hudſon's bay and other northern obſervations of the tranſit of Venus June 3. 1769. (Tr. of A. S. App. p. 1.) Deſcription of a method of meaſuring differences of right aſcenſion and declination with *Dollond's* micrometer —. (Phil. Tranſact. 1771. p. 536.) Remarks on the *Hadley's* Quadrant —. (Phil. Tranſact. 1772. p. 99. and Nautical Almanac. 1774.) Method of clearing the apparent diſtance of the moon from a ſtar or the ſun of the effects of refraction and parallax by the help of three tables. (Nautical Almanac. 1772.) *M. de Luc's* rule for meaſuring hights by the baroter, reduced to the engliſh meaſure of length and adapted to *Fahrenheit's* thermometer and other ſcales of heat and reduced to a more convenient expreſſion. (Phil. Tranſact. 1774. p. 158.) Obſervations of eclipſes of Jupiter's firſt ſatellite made at the royal obſervatory at Greenwich, compared with obſervations of the ſame made by *Sam. Holland* and others of his party, in ſeveral parts of North-America and the longitudes of the places thence deduced. (Ibid. 1774. p. 184.) Immerſions and emerſions of Jupiter's firſt ſatellite, obſerved at Jupiter's inlet, on the iſland of Anticoſti, North-America by *Thom. Wright* — and the longitude of the place deduced from compariſon with obſervations, made at Greenwich. (Ibid. 1774. p. 190.) Tables for computing the apparent places of the fixt ſtars and reducing obſervations of the planets. 1774. fol. (15 ſh) Account of obſervations made on the mountain Schehallien for finding its attraction. (Phil. Tranſact. 1775. p. 500.) Proposal for meaſuring the attraction of ſome hill in this kingdom by

Digitized by Google

by aſtronomical observations. (Ibid. 1775. p. 494.) Account of a new inſtrument for measuring ſmall angles called the prismatic micrometer. (Ibid. 1777. p. 799.) Longitude of Cork ſettled from Dr. *Longfield's* observations. (Ibid. 1779. p. 179.) Aſtronomical observations made at the royal observatory at Greenwich from the Y. 1765-1783. Vol. 1. 2. 1776. 1784. fol. (2 L. 8 ſh) Part of Vol. 3. 1788. fol. Advertisement of the expected return of the comet of 1532 and 1661. in the Y. 1788. (Phil. Transact. 1786. p. 426.) The latitude and longitude of the royal observatory at Greenwich, with remarks on a memorial of the late M. *Caſſini* de Thury. (Ibid. 1787. p. 151.) Attempt to explain a difficulty in the theory of viſion, depending on the different refrangibility of light (Ibid. 1789. p. 256.) überſ. *Gren* J. d. P. Th. 2. S. 370.

MASON, [Charles] Observations for proving the going of *Ellicott's* clock at St. Helena. (Phil. Transact. 1762. p. 534.) Observations for determining a degree of latitude in Maryland and Pennsylvania. (Ibid. 1768 p. 274.) Aſtronomical observations made in the forks of the river Brandivine in Pennsylvania for determining the going of a clock ſent thither by the royal ſociety, in order to find the difference of gravity between the royal observatory at Greenwich, and the place where the clock was ſet up in Pennsylvania. (Ibid. 1768. p. 329.) Observations on the tranſit of Venus June 3. 1769. at Cavan. (Ibid. 1770. p. 488.) Aſtronomical observations made at Cavan near Strabane in the county of Donegal, Ireland. (Ibid. 1770. p. 454.)

—. [John] *Surgeon, at Leiceſter.* Two cases of dropsy ſucceſſfully treated by moderate doses of opium. (Med. Obs. Vol. 6. p. 19.)

— [John Monck] *Commiſſioner of Revenue for the Kingdom of Ireland, privy Counsellor and Member of Parliament. Philipp Maſſinger's* dramatic works — with notes and his life and writings. Vol. 1-4. 1779. 8. (1 L. 1 ſh.) Comments on (*Reed's*) edition of *Shakespeare's* plays. 1785. 8. (5 ſh.)

MA-

Digitized by Google

MASON, [Sarah] *Mrs.* *The lady's assistant for regulating and supplying her table —. 1773. 8. (6 sh.) Ed. 2. 1775. 8. (6 sh.)

—— [William] *M. A: Prebendary of York.* (born at *Hull Yorkshire.* 1726.) Ode at the installation of the Duke of Newcastle, Chancellor of the University of Cambridge. 1749. 4. Elfrida; a dramatic poem. Ed. 1. 1751. 4. (2 sh. 6 d.) Ed. 2. 1752. 8. (1 sh. 6 d.) Ed. 3. altered for theatrical representation. 1779. 8. (1 sh. 6 d.) (bearbeitet von *J. J. Bertuch.* 1775. 8. Odes. 1756. 4. (1 sh.) *Caractacus, a dramatic poem. 1759. 4. (2 sh. 6 d.) 1759. 8. (1 sh. 6 d.) Ed. 3. (with the Author's name. 1776. 8. (1 sh. 6 d.) Elegies. 1762. 4. (1 sh.) Poems 1764. 8. (3 sh.) The english garden. Book. 1-4. 1772-1781. 4. (9 sh.) Ed. 2. with commentary and notes by *W. Burgh.* 1785. 8. (4 Sh.) übers. (von *C. F. Weisse*) Leipz. 1773. 8. übers. Leipz. 1782. *Chorus of the dramatic poem of Elfrida. 1772. 4. (6 d.) *Gray's* poems with memoirs of his life and writings 1775. 4. (15 Sh.) übers. Leipz. 1776. 8. Ode to the naval officers of Great-Britain —. 1779. 4. (6 d.) Ode to the Honourable *Will. Pitt.* 1782. 4. (1 Sh.) *Archaeological epistle to — *Jerem. Milles* on his edition of *Rowley's* poems. 1782. 4. (1 Sh.) Epistle to — *Will. Pitt* — petitioning for the vacant Laureatship. 1785. 4. (6 d.) *Ch. Alph. du Fresnoy's* Art of painting, translated with notes by *Josh. Reynolds* 1783. 4. (8 Sh.) *Will. Whitehead's* poems, with his life and writings. Vol. 1-3. 1788. 8. (12 Sh.) Animadversions on the present government of the York lunatic asylum —. 1788. 8. (1 Sh.) Secular ode in commemoration of the glorious revolution 1688. 4. 1788. (1 Sh.) Sermon on the African slave trade. 1788. 4. (1 Sh.)

MASSEY, [James] *Esq.* On Saltpeter. (Mem. of M. Vol. 1. p. 184.)

MASSON, [Francis] *Gardener.* Account of three journeys from the *Cape Town* into the southern parts of *Africa;* undertaken for the discovery of new plants, towards the improvement of the royal botanical gardens at Kew. (Phil. Transact. 1776. p. 268.) Account of the Island of St. Miguel. (Ibid.

Digitized by Google

(Ibid. 1778. p. 401.) überſ. *Ebeling's* N. Samml. von Reiſen. Th. 2. S. 511.

MASSON, [Georg] An easy, comprehenſive and familiar French grammar —. 1771. 12. (2 ſh.)

MASTERS, [Robert] *B. D. F. A. S. Rector of Landbeach, Cambridgeshire.* Memoirs of the life and writings of the late *Thom. Baker*, B. D. of St. John's College —. 1784. 8. (4 ſh.) Remarks on *Walpole's* hiſtoric doubts on the life and reign of King Richard III. (Arch. Vol. 2. p. 198.) Account of ſome ſtone coffins and ſkeletons. (Ibid. Vol. 8 p. 63.) Account of an ancient painting on glaſs. (Ibid. p. 321.)

MATHIAS, [Thomas James] Runic odes. 1781. 4. (1 ſh. 6. d.) On the evidence external and internal relating to the poems attributed to *Thom. Rowley* —. 1783. 8. (2 ſh. 6. d.)

MATTHEWS, [John] *Lieutenant in the Royal Navy.* Voyage to the river Sierra Leona on the coaſt of Africa —. 1788. 8. (4 ſh.) überſ. Leipzig. 1789.

—— [Stephen] *Surgeon in the Eaſt-India Company's Service.* Observations on hepatic diseases, incidental to Europeans in the Eaſt-Indies. 1783. 8. (5 ſh.)

—— [William] Appeal to the ſociety in general and his friends in particular. 1784. 12. (9. d.) The life and character of *Thomas Letchworth.* 1786. 12. (1 ſh. 6. d.) The miſcellaneous companions. Vol. 1-3. 1787. 8. (9 ſh.)

MAUDE, [Thomas] Wensley — dale; or, rural contemplations, a poem. 1772. 8. (2 ſh. 6 d.)

MAUDUIT, [Israel] *F. A. S.* born 1708. died d. 14 Jun. 1787.

MAVE, [Thomas] *Gardener.* ſee *John Abercrombie.*

MAULE, [John] *A. M. Chaplain.* ſee *John Cooke.*

MAVOR, [William] of *Oxford.* Parnaſſian ſprigs; or, poetic miscellanies. 1777. 8. (2 ſh. 6 d.) Blenheim, a poem. 1787. 4. (3 ſh.) *New description of Blenheim, the ſeat of the Duke of Marlborough with the poem Blenheim. 1789. 8. (3 ſh. 6 d.)

—— [William Fordyce] *Maſter of the Academy at Woodſtock.* Universal ſtenography; or, a new complete ſyſtem of short-writing —. Ed. 2. 1785. 8. (10 ſh. 6 d.)

6 d.) Elegy to the memory of Capt. *James King*, LL. D: F. R. S. 1785. 4. (1 Sh.)

MAURICE, [Thomas] *A. M: Clergyman of Woodford, Eſſex.* Netherby; a poem. 1776. 4. (2 ſh. 6 d.) Poems and miſcellaneous pieces, with a free tranſlation of the Oedipus Tyrannus of *Sophocles.* 1779. 4. (10 ſh. 6 d.) Jerne rediviva: an Ode. 1782. 4. (1 ſh.) Weſtminſter Abbey: an Elegiac poem. 1784. 4. (3 ſh.) *Letter to the — Court of Directors of the Eaſt-India Company, containing propoſals for printing a hiſtory of the revolutions of the Empire of Indoſtan, from the earlieſt ages to the preſent —. 1790. 8. (1 ſh.)

(Several ſingle ſermons.)

MAWHOOD, [P.....] of *Polandſtreet.* *Appeal to the public, relative to a cauſe lately determined in the Court of Chancery —. 1774. 4. (1 ſh. 6 d.) *Letter to the Solicitor-general; being an appendix to the appeal to the public —. 1774. fol. (6 d.) *The neceſſity of limiting the power of the practitioners in the ſeveral courts of juſtice and of making effectual the law for taxing the bills of attornies and Solicitors —. 1775. 4. (6 d.) *Petition intended to have been preſented to the high court of judicature — relative to a caſe — published, an appeal to the public —. 1775. 4. (1 ſh.) *Addreſs to the public, ſetting forth — a caſe of unlawful imprisonment —. 1775. 4. (1 ſh.) Thoughts on the ſeveral regulations neceſſary to the appointment of an advocate-general —. 1776. 4. (2 ſh.) *A Matter of moment reſpecting the examination of witneſſes in chancery. 1776. 8. (6 d.)

MAXWELL, [Patrick] *Surgeon to the 54th Regiment.* Hiſtory of a ſingular dropſical affection of the ſcrotum, terminating fatally. (*Duncan's* M. C. 1790. Dec. 2. Vol. 5. p. 399.)

MAY, [Edward] Remarkable extracts, ſelected from a work printed in the Year 1687. by *Peter Jurieu*, entitled: the accompliſhment of the ſcripture prophecies. 1790. 8. (1 ſh.)

—— [Nicholas] *Surgeon at Plymouth.* born: .... died d. 7 March. 1784.

—— [T....] King Aſa, a Poem, in VI books founded on 1 Kings XV, 11. 1790. 8. (2 ſh.)

MAY,

Digitized by Google

MAY, [Vaughan] *Surgeon at Plymouth.* Observations on the influenza, as it appeared at Plymouth in the ſummer and autumn of the year 1788. (*Duncan's* M. C. Dec. 2. Vol. 4. p. 363.)

—— [William] *M. D: Phyſician at Maidſtone.* Account of the ſucceſsful termination of a case attended with ſymptoms of phthiſis pulmonalis, with remarks on the treatment of that diſease. (Lond. Med. Journ. Vol. IX. Part. 3.) überſ. Samml. f. A. Th. 18. S. 102. Account of an epidemic fever that prevailed in Cornwall in the Year 1788. (Lond. M. J. Vol. X. P. 2.) Account of an epidemic fever; with remarks on the treatment of fevers in general. 1790. 8.

MAYNE, [.....] *Mrs.* *Abridgment of the ſacred hiſtory —. 1770. 8. (1 ſh.)

MAYO, [Herbert] *D. D: a Diſſenting clergyman.* The ſcripture doctrine of baptism. 1766. *Apology and a ſhield for proteſtant diſſenters of inſtability and misrepreſentation, four letters to *Newton* — by a diſſenting miniſter. 1784. 8. (2 ſh. 6 d.)

MAYWOOD, [Robert] of the *Iſle of Wight. M. D.* On the operation of Mercury in the human body —. 1787. 8. (1 ſh. 6 d.)

MAZZINGHY, [...] *M. L.* The new guide through the cities of London and Weſtminſter, the borough of Southwark and parts adjacent. 1785. 12. (3 ſh. 6 d.)

M'CAUSLAND, [Richard] *Surgeon to the King's 8 Regim. of Foot.* Particulars relative to the nature and cuſtoms of the Indians of North-America. (Phil. Transact. 1786. p. 229.)

—— [Robert] *M. D.* Conjectures on ſome of the phaenomena of the barometer and on the inverſion of objects on the retina. 1788. 8. (1 ſh.) Facts and observations on different medical ſubjects. (*Duncan's* M. C. Vol. 8. p. 247.) überſ. Samml. f. A. Th. XI. S. 245.

M'CLUER, [John] Description of the coaſt of India 1787 and 1788. published at the charge of the Eaſt-India Company by *Alex. Dalrymple.* 1789. 4.

Digitized by Google

M'CULLOCH, [Lewis] Observations on the herring fisheries, on the north and east coasts of Scotland —. 1788. 8. (1 sh. 6 d.)

MEADER, [James] The modern gardener; or universal kalendar —. 1771. 12. (5 sh.) The planter's guide, or, pleasure gardener's companion —. 1779. (3 sh. 6 d.)

MEARES, [John] *Lieutenant of the Royal Navy.* Voyages, made in the Years 1788 and 1789. from China to the North-West coast of America. 1790. 4. Authentic copy of memorial presented to the house of Commons 13 May 1790. containing every particular respecting the capture of the vessels in Nootka Sound. 1790. 8. (1 sh. 6 d.)

MEDALLE, [.....] *Mrs.* (Daughter of *Laur. Sterne*) Published: the letters of *Laur. Sterne* to his most intimate friends with memoirs of his life and family. Vol. 1-3. 1775. 8. (7 sh. 6 d.)

MEDLEY, [Samuel] Intemperate zeal reproved and christian baptism defended, in a letter —. 1776. 8. (1 sh. 6 d.) Sermon: the spiritual merchant described and the gain of true godliness proved. 1777. 8. (6 d.)

MEEK, [John] *M. D: Physician at Tralkirk.* History of a fractured sternum. (Ess. and Observ. Edinb. Vol. 3. p. 505.) Account of two people recovered that were apparently drowned. (Reports of the humane society for 1776.)

MEILAN, [Mark Anthony] *Private Teacher of the English Language.* Emilia, a tragedy. 17.. Northumberland, a tragedy. 17.. The friends, a Comedy. 1771. 8. (6 sh.) Dramatic works —. 1771. 8. (6 sh.) Grammar of the English language. 1772. 12. (1 sh. 6 d.) Translation of *Berquin's* children's friend —. 1787. 16. Vol. 1-24. (12 sh.) The friend of youth. Vol. 1-12. 1787. 12. (12 sh.) Sermons for children. Vol. 1-3. 1789. 8. (9 sh.)

MELLISH, [Charles] Observations on *Maseres's* view of the ancient constitution of the English parliament. (Arch. Vol. 2. p. 341.)

MELMOTH, [Courtney] see *Robert Pratt.*

MELMOTH, [William] Letters of *Thom. Fitzosborne.* Ed. 3. 1747. *Ciceronis* epistolae, translated with re-

Digitized by Google

remarks. Vol. I. 8. 1753. (15 sh.) *Plinii* epistolae translated: 17... *Ciceronis* Cato; or an essay on old age, with remarks. 1777. 8. (5 sh.) *Ciceronis* Laelius: or an essay on friendship, with remarks. 1777. 8. (5 sh.)

MELMOTH, [William Henry] *Esq.* The new universal story teller. 17... A new, complete and universal roman history. 1781. 12. (3 sh.)

MELVILL, *Lieutenant General: F. A. S.* Observations on an antient sword. (Arch. Vol. 7. p. 374.)

MELVILL, [John] *M. D.* Observations on the nature and properties of fixible air, and on the salutary effects of the aqua salubris, in preserving health, and preventing diseases. 1789. 8. (2 sh.)

MEMIS, [John] *Physician in Aberdeen and a Manager of the Royal Infirmary in that city.* On the prevention and cure of diseases in general. 1786. 8.

MENDHAM, [Thomas] of *Brifton*, *Norfolk.* Dialogue in answer to *Potter* on the poor laws. 1775. 8. (1 sh.) Thoughts on the doctrines of election, reprobation, freewill, the fall of man and his restoration through Christ Jesus. 1780. 12. (1 sh.)

MENNEL, [G...] *Lieutenant of his Majesty's ship, Namur.* Religion; a poem. 1770. 4. (1 sh.)

MEREDITH, [Nicholas] *Optical and mathematical Instrument Maker to his R. H. the Duke of York.* Considerations on the utility of conductors for lightning; —. 1789. 8. (1 sh.)

MERRIMAN, [E...] *Letter to the committee of the court of common council on the effects of the exceſs of copper money now in circulation —. 1786. 8. (1 sh.)

MERRY, [Robert] *Member of the Florence Academy.* Paulina, or the Ruſſian daughter, a poem. 1787. 4. (3 sh.) (Several poetical pieces in the *Florence Miscellany* and in *the World.*)

—— [Walther] Remarks on the coinage of England from the earlieſt to the present times —. 1789. 8. (2 sh.)

MESLER, [William] Monody on the death of *Dav. Garrick.* 1779. 4. (1 sh.)

MEYRICK, [William] *Surgeon.* The new family herbal; or domeſtic physician: enumerating — all the

the known vegetables which are remarkable for medical efficacy —. 1790. 8) (14 Sh.)

M'GOUAN, [John] Extract of meteorological observations made at Hawkhill, near Edinburgh. (Phil. Transact. 1778. p. 562.)

M'GUIRE, [Arthur] Description of a new portable barometer. (Transact. of J. A. 1787. p. 41.)

MICHELL, [Henry] *M. A: Vicar at Brigthelmſtone.* born 1714. died d. 31 Oct. 1789.

—— [John] *B. D: F. R. S.* On the means of discovering the diſtance, magnitude of the fixed ſtars in conſequence of the diminution of the velocity of their light, in caſe ſuch a diminution ſhould be found to take place in any of them, and ſuch other data ſhould be procured from obſervations as would be farther neceſſary for that purpoſe. (Phil. Transact. 1784. p. 35.)

MICKLE, [Will. Julius] born at *Kelſo* in *Cumberland* ſide of the *Tweed*. 1734. died d. 25 Oct. 1788.

MIDDLETON, [Erasmus] *Lecturer of St. Bennet's and St. Helene's, Chaplain to the Counteſs of Crawford and Lindſay.* Biographia evangelica: or account of the lives and deaths of the moſt eminent authors or preachers, both britiſh and foreign in the ſeveral denominations of proteſtant, from the reformation to the preſent time. Vol. 1-4. 1779-1786. 8. (1 L. 6 ſh. 6 d.)

MILES, [Jeremiah] *D. D: Dean of Exeter and Preſident of A. S.* born 1713, died d. 13 febr. 1784.

—— [William Auguſtus] Letter to *John Fielding* on the ſuppreſſion of the beggar's opera. 1773. 8. (1 ſh.) The artifice; a comic opera. 1780. 8. (1 ſh.) Remarks on the act 15 Georg III. for the encouragement of the New Foundland fiſhery —. 1779. 4. (2 ſh.) Summer amuſements; or, an adventure at Margate, a comic opera. 1779.

MILLAR, [Francis] The husbandmans directory. 1771. 12. (2 ſh.)

—— [John] *M. D: Phyſician at Waltham Abbey; Eſſex.* Diſſ. De fluxu lochiorum immodico. Edinb. 1758. 8. Obſervations on the aſthma and on the hooping cough. 1769. (3 ſh.) überſetzt nebſt einem Anhang von der ſtinkenden Aſa. Leipzig. 1769. 8. Ob-

Digitized by Google

servations on antimony. 1774. 8. (2 ſh.) *Observations on the practice in the medical department of the Weſtminſter general dispensary — by order of the governors. 1777. 4 (5 ſh.) Observations on the prevailing diseases in Great-Britain —. 1778. 4. (12 ſh.). Observations on the management of diseases in the army and navy, during the American war; with ſome account of the loſſ of Senegal and of the army at York in Virginia in reply to D. *Monro*. 1783. 4. (3 ſh.)

MILLAR, [John] *Profeſſor of Civil and Scottish Law in the University of Glasgow*. Observations concerning the diſtinction of ranks in ſociety 1771. 4. (9 ſh.) Ed. 2. 1773. 8. (5 ſh.) überſ. Leipzig. 1772. 8. Hiſtorical view of the Engliſh government, from the ſettlement of the Saxons in Britain, to the acceſſion of the houſe of Stewart. 1787. 4. (18 ſh.)

—— [John] *Esq. Advocate*. Elements of the law relating to insurances. 1787. 8. (7 ſh.)

—— [John] *Surgeon at Stronoway, in the Island of Lewis*. The hiſtory of the case of a girl, who lived for 18 days on a barren moor, and in a cold climate, without any other ſubſiſtence but water. (*Duncan's* M. C. Dec. 2. Vol. 4. p. 360.)

MILLER, [.....] *Mrs.* born: .... died at *Briſtol Hot Wells*. d. 25. June. 1781.

—— [Charles] Account of the Island of Sumatra. (Phil. Transact. 1778. p. 160.) überſ. *Ebeling's* N. Samml. von Reiſen. Th. 1. S. 1.

—— [Patrick] The elevation, ſection, plan and views of a triple veſſel and of wheels. Edinb. 1787. fol.

—— [Peter] of *Ephrata in Pennsylvania*. Method of preſerving peaſe from the worms. (Tr. of A. S. Vol. 1. p. 243.) Description of the grotto at Swatara. (Tr. of A. S. Vol. 2. p. 177.)

—— [Philipp] *F. R. S: Gardener at Chelsea, Middleſex*. born 1691. died d. 18 Dec. 1771.

—— [S.....] On the cauſe of motion; or a general theory of physics —. 1787. 4. (10 ſh. 6 d.)

Digitized by Google

MILLINGTON, [L.....] *Esq.* On the cultivation and preparation of aloes in the Island of Barbadoes. (Lond. M. J. Vol. VIII. P. 4.)

MILLS, [Abraham] *Esq.* Account of the ſtrata and volcanic appearances in the north of Ireland and weſtern Islands of Scotland. (Phil. Transact. 1790. p. 73.) überſ. Gren. J. d. P. Th. 3. S. 253.

—— [John] *F. R. S.* Memoirs of the court of Auguſtus, continued and compleated from the original papers of the late *Thom. Blackwell.* Vol. 3. 1763. 4to. (1 L. 1 ſh.) *Translation of *Du-Hamel's* practical treatise of husbandry. 1759. 4. (16 ſh.) Syſtem of practical husbandry Vol. 1-5. 1765. 8. (1 L. 4 ſh.) überſezt von *C. F. Jünger.* Th. 1-5. 1767. 8. On the management of bees. 1766. 8. (3 ſh.) On the weather —. 1770. 8. (2 ſh.) Translation of *G. A. Gyllenborg's* natural and chemical elements of agriculture. 1770. 8. *Eſſays moral, philoſophical and political. 1772. 8. (5 ſh.) Treatise on cattle —. 1776. 8. (6 ſh.)

—— [Samuel Gillam] *Surgeon at Greenwich in Kent.* Account of the diſſection of an extraordinary tumour arising from the 5 and 6 ribs. (Med. Com. of Ed. Vol. 5. p. 430.) Case of a young lady who ſwallowed a pin. (London M. J. Vol. 6. p. 36.)

—— [William] The georgic of *Virgil*, translated into engliſh verse. 1780. 4. (6 ſh.)

MILMAN, [Francis] *M. D. F. R. S.* Animadverſiones de natura hydropis eiusque curatione —. 1779. 8. (3 ſh.) translated by *Schwediaur.* 1786. 8. (3 ſh.) On the ſource of the ſcurvy and putrid fevers —. 1782. 8. (3 ſh.) Account of two inſtances of the true ſcurvy, ſeemingly occaſioned by the want of due nourishment. (Med. Transact. Vol. 2. p. 471.)

MILN, [Robert] *A. M.* Course of physico-theological lectures on the ſtate of the world, from the creation to the deluge. 1786. 8. (6 ſh.)

MILNE, [Colin] *D. D: Evening-Preacher to the London Lying — in Hospital.* Botanical dictionary or elements of ſyſtematic and philoſophical botany —. 1770. 8. (5 ſh.) *Linnaei* Inſtitutiones botanicae, translated, with a view of the ancient and pre-

Digitized by Google

present ſtate of botany and a ſynopsis, exhibiting the eſſential or ſtriking characters which ſerve to diſcriminate genera of the ſame claſſ and order. P. 1. 2. 1772. Supplement. 1778. 4. (15 Sh.)

MILNER, [Joſeph] *M. A. Maſter of the Grammar School of Kingſton upon Hull.* *Gibbon's* account of chriſtianity conſidered. 1781. 8. (3 Sh.) Eſſays on ſeveral religious ſubjects chiefly tending to illuſtrate the ſcripture doctrine of the influence of the holy ſpirit. 1789. 12. (2 Sh.)

—— [Iſaac] *B. D. F. R. S. President of Queen's College; Cambridge.* Reflections on the communication of motion by impact and gravity. (Phil. Transact. 1778. p. 344.) Obſervations on the limits of algebraical equations; and a general demonſtration of *DesCartes* rule for finding their number of affirmative and negative roots. (Ibid. 1778. p. 380.) On the preceſſion of the equinoxes produced by the ſun's attraction. (Ibid. 1779. p. 505.) On the production of nitrous acid and nitrous air. (Ibid. 1789. p. 300.) überſ. *Gren* J. d. P. Th. 3. S. 83.

—— [Thomas] *M. D.* Experiments and obſervations in electricity. 1783. 8. (2 Sh.)

MILTON, [Marmeduke] *Eſq.* St. James ſtreet, a poem. 1790. 4.

MINIFIE, [.....] *Miſs.* The hiſtories of Lady Frances S — and Lady Caroline S. Vol. 1-4. 1768. 8. (12 Sh.) *Family pictures; a novel: —. Vol. 1. 2. 1764. 8. (4 Sh.) The picture: a Novel. Vol. 1. - 3. 1766. 8. (9 Sh.) The cottage; a Novel. 1769. Vol. 1-3. (7 Sh. 6 d.) *Barford Abbey, a Novel; Vol. 1. 2. 1768. 8. The Count de Poland. Vol. 1-4. 1780. 8. (10 Sh.)

MINSHULL, [F.....] Ode. 1788. 4. (1 Sh.)

MINTO, [Walter] *L. L. D.* Reſearches into ſome parts of the theory of the planets —. 1783. 8. (2 Sh. 6 d.) — and *Dav. Steewart's* Earl of *Buchan*, account of the life, writings and inventions of *John Napier* of Merchiſton 1788. 4. (7 Sh. 6 d.)

MITCHELL, [Archibald] *Late Major of Engineers, belonging to the Eſtabliſhment of Fort St. George.* Thoughts on the treaty between government and Eaſt India Company —. 1780. 4. (1 Sh. 6 d.)

MITCHELL, [G.....] *Surgeon at Wapping.* Incontinence of urine, cured by the use of the flexible catheter. (Med. Obs. Vol. 6. p. 169.)

MITFORD, [John] *Esq.* On the pleadings in suits in the court of chancery by english bill. Ed. 2. 1787. 8. (7 Sh. 6 d.)

—— [William] *Colonel of the Hampshire Militia, Member of Parliament for Newport in the County of Cornwall F. R. S.* History of Greece. Vol. 1. 2. and additions to the Vol. 1. 1784. 1790. 4. (1 L. 19 Sh.)

M'KINNON, [Charles] Essays on the following subjects; wealth and force of nations: authenticity of *Ossian;* accompanyment, existence of body, fortification, battle. 1785. 8. (4 Sh.)

M'LACHLAN, [Alexander] *M. D.* History of a singular case of purulent ascites, cured by tapping. (*Duncan's* M. C. Vol. 9. p. 360.)

M'LAREN, [Archibald] The conjuror, or the scotsman in London, a farce. 1781. 8.

M'LEAN, [Archibald] Letter on the sonship of Christ. 1788. 12. (1 Sh.)

M'NAYR, [James] System of English conveyancing, adopted to Scotland. 1789. 4. (12 sh. 6 d.) Essay to demonstrate that contingent debts, cannot, by law be ranked on estates sequestered in terms of the statute 23. Geo. III. Cap. 18. —. 1790. 8. (2 sh.)

M'NICOL, [Donald] *A. M: Minister of the Highlanders of Scotland.* Remarks on *Sam. Johnson's* Journey to the Hebrides. 1780. 8. (4 sh.)

MOFFAT, [John] *M. D. Aretaeus*, on the causes symptoms and cure of acute and chronic diseases. translated from the Greek. 1785. 8. (6 sh.) The prognostics and prorrhetics of *Hippocrates*, translated with an account of the life of *Hippocrates.* 1788. 8. (6 sh.)

MOFFATH, [John Marks] On the duty and interest of private persons at the present juncture. 1778. 8. (2 sh. 6 d.) Protestant's prayer-book —. 1783. 8. (—).

MOFFAT, [Thomas] *M. D: In Connecticus.* born 1700. died. d. 14. March. 1787.

MOIR, [John] *Clergyman.* (born in Scotland.) Discourses on practical subjects. 1776. 8. (3 sh.) Sermons on-

Digitized by Google

on interesting subjects in religion and life. 1784. 8. (5 sh.) History of the life and public services of Mr. *Fox*. 17. Transactions in India from 1760 to the present time. 17.

MOIRA, [.....] *Countess*. Account of a human skeleton found in *Drumkeragh* in the county of *Down*. (Arch. Vol. 7. p. 90.)

MOLE, [John] Element of Algebra —. 1788. 8. (5 sh.)

—— [Thomas] of *Uxbridge*, *Dissenting Minister*. born: ..... died. 17..

MOLINEUX, [Thomas] The Scholar's question-book: or, a practical introduction to arithmetic —. 1781. 12. (2 sh.) Ed. 2. 1787. 12. (1 sh. 6 d.) The key to the second edition of the scholar's question book —. 1787. 12. (6 d.)

MOLLESON, [William] *Secretary to the Commissioners*. Reports of the Commissioners appointed to examine take and state the public accounts of the kingdom —. 1783. 4. Vol. 1. (1 L. 1 sh.) Vol. 2. see *John Lane*.

MOLSEWORTH, [.., ...] Description of the druid temple lately discovered on the top of the hill near St. Hillary in Jersey. (Arch. Vol. 8. p. 384.)

MONBODDO, Lord, see *James Burnet*.

MONKE, [G..... P.....] *Lieutenant in the Navy*. The life of *Voltaire* with notes: translated from the French. 1787. 8. (6 sh.)

MONKHOUSE, [Thomas] at *Oxford*. *State papers collected by *Edward* Earl of *Clarendon*. Vol. IIId 1786. fol. (2 L. 2 sh.)

MONRO, [Alexander] *M. D. Professor of Physic, Anatomy and Surgery at Edinburgh*. Diss. De testibus et de semine in variis animalibus. Edinb. 1755. 8. De vasis lymphaticis valvulosis et de earum inprimis origine. Berolini. 1757. 8. Ed. 2. 1770. 8. Observations anatomical and physiological wherein D. *Hunter's* claim to some discoveries is examined. 1758. 8. Answer to the notes on the postscript to observations anatomical and physiological. 1758. 8. A state of the facts concerning the paracentesis of the thorax, on account of air effused from the lungs into the cavities of the pleura; and concerning the discovery of the lymphatics in oviparous

rous animals. 1770. 8. Observations on gravid uteri. (Eſſ. and Observ. Edinb. Vol. 1.) The diſſection of a monſtruous foetus. (Ibid. Vol. 2.) The hiſtory of a genuine valvulus of the inteſtines. (Ibid. Vol. 2.) Experiments to determine how far opium, ardent ſpirits, and eſſential oils affect animals, by acting on the nerves to which they are applied; and bringing the reſt of the ſyſtem into ſufferance, by what is called ſympathy; and how far they affect animals by being abſorbed. (Ibid. Vol. 3.) An account of a polypus in the pharynx and oeſophagus. (Ibid. Vol. 3.) A caſe in proof of the uſefulneſs of mercury in convulſive diſorders. (Ibid. Vol. 3.) Obſervations on the ſtructure and functions of the nervous ſyſtem. 1783. fol. (2 L. 12 ſh. 6 d.) überſ. (von *Soemmering*) Leipz. 1787. 4. The ſtructure and phyſiology of fiſhes explained and compared with thoſe of man and other animals. 1785. fol. (2 L. 2 ſh.) überſ. von *J. G. Schneider*. Leipz. 1787. 4. Deſcription of all the burſae mucoſae of the human body —. 1788. fol. (12 ſh.)

MONRO, [Donald] *M. D: Phyſician to the Army: F. R. S.* The Diſſection of a woman with child. (Eſſ. and Observ. Edinb. Vol. 1. p. 483.) Diſſ. De hydrope. Edinb. 1753. 8. On the dropſy and its different ſpecies. 1755. 8. (1 ſh. 6 d.) Ed. 2. 1756. Ed. 3. 1765. 8. Caſes of anevriſms. (Eſſ. and Observ. Edinb. Vol. 3. p. 178.) Account of the Lisbon diet drink. (Ibid. p. 402.) Obſervations on the ſtate of the inteſtines in old dyſenteries. (Ibid. p. 516.) On the uſe of mercury in convulſive diſorders. (Ibid. p. 551.) Account of an common caſe of the venereal diſorder. (Med. Transact. Vol. 2. p. 337.) Account of a violent ſcurvy of the venereal diſorder of an obſtinate intermitting fever, of a tumour on the brain, of a hydrocephalus, of oſſifications in the meſentery. (Ibid. Vol. 2. p. 325.) Account of the diſeaſes in the britiſh military hoſpitals in Germany from Year 1761-1763. 8. 1764. (5 ſh.) überſ. von *J. E. Wichmann*. Altenb. 1766. Account of ſome neutral ſalts made with vegetable acids and with the ſalt of amber. (Phil. Transact. 1767. p. 479.) On mineral waters. Vol. 1. 2. 1770. 8. (10 ſh. 6 d.) Account of a

puer

pure native cryſtallised natron or foſſile alkaline ſalt, which is found in the country of Tripoli in Barbary. (Phil. Transact. 1771. p. 567.) Account of the ſulphureous mineral waters of Caſtle-Loed and *Fairburn* in the county of Roſſ and of the ſalt purging water of Pitkeathly in the county of *Perth* in Scotland. (Ibid. 1772. p. 15.) Praelectiones medicae ex *Cronii* inſtituto et oratio anniverſaria ex *Harveji* inſtituto. 1776. 8. (4 ſh.) (einzelne Stücke überſ. in den Samml. f. A. Th. 5. S. 124-193.) Account of the late influenza. (*Duncan's* M. C. Vol. 9. p. 400.) On the means of preserving the health of ſoldiers and of conducting military hospitals. Vol. 1. 2. 1780. 8. (10 ſh.) überſ. Altenb. Th. 1. 2. 1784. 8. A medical and pharmaceutical chemiſtry and the materia medica. Vol. 1-3. with appendix. 1788-1790. (1 L. 4 ſh.) überſ. Samml. f. A. Th. 13. S. 195.) überſ. von *Sam. Hahnemann.* Th. 1. Leipz. 1791. 8. Account of the method of making the Otter of Roses, as it is prepared in the Eaſt-Indies. (Tr. of E. S. Vol. 2. p. 12.)

MONRO, [Janes] *Captain.* Narrative of the military operations on the Coromandel coaſt, againſt the combined forces of the French, Dutch and Hyder Ally Cawn, from 1780 to the peace in 1784. 4. 1789. (1 L. 1 ſh.)

MONTAGU, [.....] *Mrs.* (Her maiden name *Robinson*, ſiſter to *Matthew Montagu Robinson.*) On the writings and genius of *Shakespeare* chiefly in reply to the animadverſions of *Voltaire* 1769. 8.

—— [Matthew Robinson] ſee *Robinson.*

MONTAGUE, [Edward Worthley] born: ..... died 1776.

MONTRIOU, [J.... A.... L....] Elements of universal hiſtory of youth —. 1788. 12. (2 ſh. 6 d.)

MOODIE, [James] *Phyſician at Newry in Ireland.* The hiſtory of a case of locked jaw, with uncommon ſymptoms, which terminated favourably. (Med. Com. of Ed. Vol. 3. p. 304.)

MOODY, [James] *Lieutenant.* Narrative of his exertions and ſufferings in the cause of government —. 1783. 8. (1 ſh. 6 d.)

MOORE, [Charles] *M. A: Rector of Cuxton, Vicar of Boughton-bleane.* Inquiry into the ſubjects of ſuicide

Digitized by Google

cide — with two treatises on duelling and gaming. Vol. I. 2. 1790. 4. (1 L. 1 sh.)
(Several single sermons)

MOORE, [Francis] Considerations on the exorbitant price of provisions —. 1773. 8. (2 sh.)

—— [James] *Surgeon at London.* Method of preventing or diminishing pain in several operations of surgery. 1784. 8. (2 sh. 6 d.) On the process of nature in the filling up of cavities, healing of wounds and restoring parts which have been destroyed in the human body —. 1789. 4. (3 sh.)

—— [John] *M. D.* *View of society and manners in France, Switzerland and Germany —. Vol. I. 2. 1779. (10 sh.) übers. Th. I. 2. Leipzig. 1779. 8. View of society and manners in Italy —. Vol. I. 2. 1781. 8. (12 sh.) übers. Th. I. 2. Leipz. 8. 1781. Aufl. 2. 1786. Strictures critical and sentimental on *Thomson's* seasons, with hints and observations on collateral subjects. 1777. 8. (4 sh.) Medical sketches. P. I. 2. 1786. 8. (7 sh.) übers. Leipz. 1789. 8. *Zeluco; various views of human nature —. Vol. I. 2. 1789. 8. (12 sh.) übers. Th. I. 1791. 8.

—— [John Hamilton] *Teacher of the Mathematic.* The practical navigator and seaman's new daily assistant. 1772. 8. (5 sh.) The seaman's complete daily assistant —. 1779. 8. (3 sh.)

—— [William] *M. D.* Elements of midwifery —. 1777. 8. (4 sh.)

MORANT, [Philipp] *F. A. S.* born at St. *Saviour* in the Isle *Jersey.* 1700. died. 1770.

MORE, [Hannah] *Miss.* (born at *Bristol.*) The search after happiness, a pastoral drama. 1773. 8. (1 sh. 6 d.) The inflexible captive, a tragedy. 1774. 8. (1 sh. 6 d.) Sir Eldred of the bower and the bleeding rock, two tales. 1776. 4. (2 sh. 6 d.) *Ode to dragon, Mr. *Garrick's* house dog. 1777. 4. (6 d.) Percy, a tragedy. 1777. 8. (1 sh. 6 d.) übers. Hamburg. 1779. 8. Essays on various subjects, principally designed for young ladies 1777. 8. (3 sh. 6 d.) *The fatal falsehood, a tragedy. 1780. 8. (1 sh. 6 d.) Sacred dramas — with the poem sensibility. 1782. 8. (4 sh.) *Florio: a tale — and the bas bleu, or conversation: two poems.

Digitized by Google

poems. 1786. 4. (3 sh.) Slavery, a poem. 1788. 4. (1 sh. 6 d.) *Thoughts on the importance of the manners of the great to general society. 1788. 8. (2 sh.)

MORE, [Jane Elisabeth] of *Bermondsey, in Surry.* Genuine memoirs - written by herself: containing her sentimental journey through Great-Britain, specifying the various manufactures carried on at each town. A comprehensive treatise on the trade, manufactures, navigation, laws and police of this kingdom and the necessity of a country hospital. Vol. 1 - 3. 1785. 12. (9 sh.)

—— [Samuel] *Esq.* Some account of an earthquake felt in the northern part of England. (Phil. Transact. 1787. p. 35.)

MOREL, [John] Letter on the expressing of a fine oil from Beneseed. (Tr. of A. S. Vol. 1. p. 239.)

MORELL, [Thomas] *D. D: Secretary of the Antiquarian Society.* born 1701. died d. 19 Febr. 1784.

MORES, [Edward] *A. M: F. A. S.* Dissertation upon English typographical founders and founderies. 1780. 8. (6 sh.)

—— [Edward Rowe] *A. M: F. A. S.* born at *Tausstall, Kent.* 1729. died 1778.

MORETON, [J..... B....] Manners and customs in the West India Islands containing various particulars respecting the soil, cultivation - with the method of establishing and conducting a sugar plantation; also the treatment of slaves and the slave trade. 1790. 8. (3 sh.)

MORFITT, [John] *Esq. Barrister at Law.* Philotoxi Ardenae; the woodmen of Arden; a latin poem, with a translation - and an essay on the superiority of *Dryden's* versification over that of *Pope* and of the moderns by *Joseph Weston.* 1789. 4. (2 sh. 6 d.)

MORGAN, [.....] Observations and experiments on the light of bodies in a state of combustion. (Phil. Transact. 1785. p. 190. übers. Samml. z. P. u. N. G. Th. 4. S. 198.)

—— [. . . . .] Translation of *Florian's* adventures of Numa Pompilius —. Vol. 1. 2. 1787. 8. (6 sh.)

—— [Cesar] *M. A: Chaplain to the Bishop of Ely.* Poems. 1783. 4. (2 sh.) Demonstration, that true phi-

Digitized by Google

philoſophy has no tendency to undermine divine revelation and that a well-grounded philoſopher may be a true chriſtian. 1787. 8. (2 ſh.) (Several ſingle ſermons.)

MORGAN, [John] *M. D: F. R. S: Prof. Theor. et Pract. Phyſic. at Philadelphiae.* On the expreſſing of oil, from ſun-flower ſeed (Tr. of A. S. Vol. 1. p. 235.) The art of making anatomical preparations by corroſion (Ibid. Vol. 2. p. 366.) Of a living ſnake in a living horse's eye and of other unusual productions of animals. (Ibid. p. 383.) Account of a motley coloured or pyed negro girl and mulatto boy —. (Ibid. p. 392.)

—— [John] *of the Inner temple, Barriſter at Law.* The attorney's vade mecum and client's inſtructor —. Vol. 1-3. 1787. 8. (19 ſh.) Essays upon. 1) the law of evidence. 2) new trials. 3) ſpecial verdicts. 4) trials at Bar. 5) repleaders. Vol. 1-3. 1789. 8. (18 ſh.)

—— [N.....] *Maſter of the Grammar School in the city of Bath.* Grammaticae quaeſtiones, or a grammatical examination —. 1784. 12. (1 ſh. 6 d.)

—— [William] *Actuary to the Society for Equitable Aſſurances on Lives and Survivorships.* The doctrines of annuities and assurances on lives and ſurvivorships, ſtated and explained, to which is added Dr. *Price's* essay on the present ſtate of population in England and Wales. 1779. 8. (5 ſh.) Examination of Dr. *Crawford's* theory of heat and combuſtion. 1781. 8. (1 ſh. 6 d.) Electrical experiments made in order to ascertain the non conducting power of a perfect vacuum. (Phil. Transact. 1785. p. 272.) On the probability of ſurvivorships between two persons of any given ages and the method of determining the values of reverſions depending on those ſurvivorships. (Ibid. 1788. p. 331.) On the method of determining, from the real probabilities of life, the value of a contingent reverſion in which three lives are involved in the ſurvivorship. (Ibid. 1789. p. 40.)

MORLEY, [John] *Eſq.* On the nature and cure of ſcrophulous disorders. 1770. (1 ſh.)

MORRES, [Harvey] Viscount *Mountmorres* of the Kingdom of *Ireland.* Speech on the appellant jurisdiction of

Digitized by Google

of the house of Lords of Ireland. 1782. 8. (1 sh.) Reflections upon the question for equalizing the duties upon the trade between Great-Britain and Ireland. 1785. 8. (2 sh.) The danger of the political balance of Europe translated from the French of the King of Sweden. 1790. 8. (3 sh.)

MORRIS, [.....] *Captain.* Collection of songs. 1786. 8. (1 sh. 6 d.)

—— [Corbyn] *F. R. S: Commissioner of the Customs.* born: ..... died d. 24. Dec. 1779.

—— [Michael] *M. D: F. R. S: Physician to the Army and to the Westminster Infirmary.* The process for making aether, with observations on its medical use. (Med. Obs. Vol. 2. p. 176.) Account of the effects of castor and the peruvian bark in the hooping-cough. (Ibid. Vol. 3. p. 281.) Observations and experiments on different extracts of Hemlock. (Phil. Transact. 1764. p. 172.) Experiments on Somersham water. (Ibid. 1766. p. 22.) Account of some specimens of native lead found in a mine of Monmoutshire. (Ibid. 1773. p. 20.) Experiments on the cortex winteranus or Magellanicus. (Med. Obs. Vol. 5. p. 56.) Account of a fatal disease of the stomach - with *Henry Watson's* relation of the appearances on opening the body. (Med. Obs. Vol. 6. p. 408.)

MORRIS, [Robert] *of Lincoln's Inn, Barrister at Law and late Secretary to the Supporters of the Bill of Rights.* Letter to *Rich. Aston* on libels —. 1770. 8. (1 sh. 6 d.)

—— [Valentine] *late Governor of the Island of St. Vincent.* Narrative of his officiale conduct. 1787. 8. (6 sh.)

MORRISON, [John] *General and Commander in Chief of the great Mogul's forces; Ambassador Extraordinary.* The advantages of an alliance with the great Mogul. Ed. 2. 1774. 8. (1 sh. 6 d.)

—— [John] *of the Grammar School, Wolverhampton.* The second and fourth books of *Virgil* Aeneid translated into english verse. 1787. (1 sh. 6 d.)

MORRITT, [J.... S....] *Esq.* On carrots and their use in fattening of hogs. (*Hunter's* Georg. Ess. Vol. 2. p. 139.)

Digitized by Google

MORTIMER, [Thomas] *British Plutarch or lives of the moſt illuſtrious perſonages of Great-Britain from the reign of Henry VIII. to Georg II. Vol. 1-12. 1762. 8. The univerſal director; or, the nobleman's and gentleman's true guide to the maſters — of the liberal and polite arts and ſciences. 1763. 8. (5 ſh.) Dictionary of trade and commerce. Vol. 1. 2. 1766. fol. The elements of commerce, politics and finances —. 1772. 4. (1 L. 1 ſh.) überſ. von *J. A. Engelbrecht.* Leipz. 1781. 8. The ſtudent's pocket dictionary, or compendium of univerſal hiſtory, chronology and biography from the earlieſt accounts to the preſent time. P. 1. 2. 1777. 8. (3 ſh. 6 d.) Every man his own Broker. 1782. 8. *Necker* on the adminiſtration of the finances of France. Vol. 1-3. 1786. 8. (1 L. 1 ſh.)

MORTON, [David] *Phyſician at Kingſton in Jamaica.* Account of the caſe of a Negro woman who performed the caeſarean operation on herſelf. (Lond. M. J. Vol. 7. P. 1.)

MORTON, [Joshua] *of Trinity College, Cambridge.* Sermons on various intereſting ſubjects. 1788. 8. (5 ſh.)

MOSELEY, [Benjamin] *M. D.* Obſervations on the dyſentery of the Weſt-Indies. 1780. 8. (1 ſh.) On the properties and effects of Coffee. 1785. 8. (1 ſh. 6 d.) Ed. 2. 1785. 8. (2 ſh. 6 d.) On tropical diſeaſes and on the climate of the Weſt-Indies. 1788. 8. (6 ſh.) Ed. 2. 1789. 8. überſ. Nürnb. und Altd. 1790. 8.

MOSELY, [James] *M. D: Phyſician at Ludlow.* On the effects of mercury in a caſe, attended with ſymptoms of hydrocephalus internus. (Lond. M. J. Vol. 6. p. 113.) überſ. Samml. f. A. Th. XI. S. 119.

MOSS, [Thomas] *A. B: Miniſter of Brierly-Hill.* The imperfection of human enjoyments, a poem. 1783. 4. (2 ſh. 6 d.)

—— [William] *Surgeon at Liverpool.* On the management and nurſing of children in the earlier periods of infancy —. 1781. 8. (6 ſh.) überſ. unter dem Titel: der engliſche Kinder Arzt —. Leipz. 1786. 8. Familiar medical ſurvey of Liverpool —. 1784. 12. (2 ſh.)

MOSS.

Digitized by Google

MOSSMANN, [George] *M. D.* Observations on the *Brunonian* practice of phyſic, including a reply to an anonymous publication, reprobating the use of ſtimulants in fevers. 1788. 8. (1 Sh. 6 d.)

MOSSOP, [J....] *A. M. Maſter of the boarding ſchool at Brighthelmſtone.* Elegant orations, ancient and modern, for the use of ſchools. —. 1788. 12. (3 ſh. 6 d.)

MOTHERBY, [George] *M. D. Phyſician at Highgate, Middlesex.* A new medical dictionary. 1778. fol. (1 L. 11 Sh. 6 d.) Ed. 2. 1785. fol. (2 L. 2 Sh.)

MOUNTAIN, [James] *A. M.* Poetical reveries. 1777. 4. (1 ſh. 6 d.)

—— [William] *F. R. S. Governor of St. Thomas's Hoſpital and Mathematical Examiner of the Trinity house for the Royal Navy.* born:.... died d. 2 May. 1790.

MOUNTMORRES, Viscount. ſee *Morres.*

MULGRAVE, Lord; ſee *Conſtantine John Phipps.*

MOYLE, [Richard] *Surgeon at Marazion, in Cornwall.* Case of an extrauterine foetus. (Lond. M. J. Vol. 6. p. 52.) Case of a bronchial polypus with remarks on the formation of polypose concretions in the lungs. (Ibid. p. 252.) Account of a remarkable tumour on the head opened and cured. (Ibid. p. 257.)

MUCHALL, [William] Letter to *T. E. Tomlins* — containing ſome observations on his law of wills and codicils —. 1788. 8. (1 Sh.)

MUDGE, [John] *F. R. S. Surgeon at Plymouth.* Several cases of midwifery in Dr. *Smellie's* collection. 1754. Proposal to remedy a defect in the lateral operation for the ſtone. (Phil. Transact. 1756. p. 24.) Two extraordinary dropsical cases with their cure. (Med. Transact. Vol. 2.) On the inoculated ſmall pox. 1776. 8. (2 ſh. 6 d.) überſ. von N. M. Wolff, Danzig. 1778. 8. Directions for making the beſt compoſition for the metals of reflecting telescopes; together with a deſcription of the proceſs for grinding, poliſhing and giving the great ſpeculum the true parabolic curve. (Phil. Transact. 1777. p. 296. überſ. Sammi. zur P. u. N. G. Th. 1. S. 584.) Cure for a recent catarrhous cough —. 1778. 8. (3 ſh.)

Digitized by Google

MUGLISTON, [William] *Manufacturer of Hosiery at Alfreton.* Letter on the subject of wool—with remarks on cotton. 1782. 8. (6 d.) A contemplative walk. 1782. 4. (6 d.)

MUIRHEAD, [John] *Minister of the Gospel.* Dissertations on the foederal transactions between god and his church. 1782. 8.

MULLER, [John] *Professor of Artillery and Fortification to the Royal Academy at Woolwich.* born: 1699. died d. Apr. 1784.

MULLIGAN, [Hugh] Poems, chiefly on slavery and oppression, with notes —. 1788. 4. (5 sh.)

MULSO, [Thomas] Callistus, or the man of fashion and Sophronius; or the country Gentleman, in III Dialogues. 1768. 8. (2 sh. 6 d.)

MUNCKLEY, [Nicholas] *M. D: F. R. S.* Case of the efficacy of bark in the delirium of fever. (Phil. Transact. 1760. p. 609. Account of the comet of May 1759. (Ibid. 1761. p. 94.) Observations on the comet of Jan. 1760. at London. (Ibid. 1761. p. 467.) History and cure of a dangerous affection of the oesophagus. (Med. Transact. Vol. 1. p. 165.) A case of the hydrophobia. (Ibid. Vol. 2. p. 46.)

MUNNING, [J. ...] *Surgeon at London.* Case of a curvature of the spine successfully treated. (London M. J. Vol. 6. p. 358.)

MUNRO, [Jnnes] Narrative of the military operations on the Coromandel coast against the combined forces of the French, Dutch and Hyder Aly Cawn from the year 1780 to 1784. 1789. 4. (1 L. 1 sh.)

MURDIN, [Cornelius] *A. M.* Paraphrase on the general epistle of St. James —. 1774. 8. (1 sh.)
(Several single sermons.)

MURDOCH, [John] *Denina* on the revolutions of litterature, translated. 1770. 8. (3 sh.) *Arnaud's* tears of sensibility, translated. Vol. 1, 2. 1773. 8. (5 sh.) Radical vocabulary of the French language. 1782. 8. (2 sh. 6 d.) Pictures of the heart, Vol. 1. 2. 1783. 8. (5 sh.) The double disguise, a Drama. (see Pictures of the heart) The pronunciation and orthography of the French language. 1788. 8. (1 sh. 6 d.)

MUR-

Digitized by Google

MURDOCH, [Patrik] *Mathematician at London.* born ..... died d. 12. Nov. 1774.

MURPHY, [Arthur] *Barriſter at law.* Works. Vol. 1–7. 1786. 8. (2 L. 2 ſh.)

— [.....] *Captain.* The life of *John Donellan*, Esq. 1781. 8. (1 ſh.)

MURRAY, [.....] Letter to *Will. Mason* on his edition of *Gray's* poems. 1777. 8. (1 ſh.)

— [Anne] *Miſſ.* ſee *Roſſ.*

— [C.....] *Actor.* The new maid of the oaks, a Tragedy. 1778. 8. The experiment, a farce 1779. 8.

— [F.... A.... S....] *Esq.* Thoughts on impriſonment for debts. 1788. (1 ſh. 6 d.)

— [James] of *Newcaſtle.* *Sermons to aſſes. P. 1. 1768. 8. (3 Sh.) Sermons to Doctors in divinity P. 2. 1771. 8. (3 Sh.). Lectures to Lords ſpiritual —. 1774. 8. (3 Sh.) Ed. 2. 1781. 8. (2 Sh.) (Several ſingle ſermons)

— [Oliver James] The candid inquiſitor; or, mock patriotism displayed; a poem. 1770. 4. (1 Sh. 6 d.)

MUSGRAVE, [Samuel] *M. D. F. R. S. Phyſician at Exeter.* born: ..... died d. 4 July 1780.

MUTLOW, [....] Account of ſome antiquities found in Glouceſterſhire. (Arch. Vol. 7. p. 379.)

MYERS, [J..... H.....] *M. D.* Remarks on the Sigualtian operation. (*Duncan's* M. C. Vol. 10. p. 281.)

— [William] *Curate of Tetney, Lincolnſhire.* The benefits and advantages of Sunday ſchools conſidered and the eſtabliſhing of them recommended. 1789. 4. (1 Sh.)

MYNORS, [Robert] *Surgeon at Birmingham.* Practical thoughts on amputations. 1783. 8. (2 Sh. 6 d.) *Uiberſ.* Jena. 1786. 8. Hiſtory of the practice of trepanning the ſkull and the after-treatment —. 1785. 8. (2 Sh. 6 d.) *überſetzt* Leipzig. 1787. 8. ſee *Will. Jones.*

NAIRNE, [Edward] *Mathematical Inſtrumentmaker: F. R. S.* Deſcription and uſe of a new conſtructed equatorial telescope or portable obſervatory. (Phil. Transact. 1771. p. 107.) Account of a perſon killed by lightning in Tottenham Court chapel and its

Digitized by Google

its effects on the building. (Ibid. 1772. p. 231.) Experiments on two dipping-needles, which dipping-needles were made agreeable to a plan of Mr. *Mitchell* - and executed for the board of longitude. (Ibid. 1772. p. 476.) Electrical experiments. (Ibid. 1774. p. 79.) Experiments on water obtained from the melted ice of Sea-water, to ascertain whether it be fresh or not; and to determine its specific gravity with respect to other water, also experiments to find the degree of cold in which sea-water begins to freeze. (Ibid. 1776. p. 249.) Account of some experiments made with an air-pump on Mr. *Smeaton's* principle; together with some experiments with a common air-pump. (Ibid. 1777. p. 614.) Experiments on electricity, being an attempt to shew the advantage of elevated pointed conductors. (Ibid. 1778. p. 823.) Übers. Samml. z. P. und N. G. Th. 2. S. 458. Account of the effect of electricity in shortening wires. (Ibid. 1780. p. 334.) Account of wire being shortened by lightning. (Ibid. 1783. p. 223.) Description and use of his patent electrical machine. 1787. 8.

NAPIER, [George] *Member of Roy. Irish Acad.* Observations on gun-powder. (Tr. of J. A. 1788. p. 97.)

—— [William] *Lord.* of Merchiston. born: . . . . died at Edinburgh d. 2 Jan. 1775.

NARES, [R. . . . .] *A. M.* Essay on the demon or divination of *Socrates*. 1782. 8. (1 Sh.) Elements of orthoepy, containing a distinct view of the whole analogy of the English language —. 1784. 8. (5 Sh.) Remarks on the favourite ballad of Cupid and Psyche, with account of the pantomime of the ancients. 1788. 12. (1 Sh. 6 d.)

NASH, [M. . . . .] Stenography —. 1783. 4. (10 Sh. 6 d.)

—— [Treadway] *D. D: Rector of St. Peter's in Droitwich. F. A. S.* Collections for the history of Worcestershire. Vol. 1. 2. fol. 1782. (5 L. 5 Sh.) Observations on the time of the death and place of burial of Queen *Katharine Parr*. (Arch. Vol. 9. p. 1.)

NASMITH, [James] *A. M: F. A. S: Rector of Snailwell in Cambridgeshire*, Itineraria *Symeonis* Simeonis et

et *Willelmi de Worceſtre* —. 1780. 8. (10 Sh. 6 d.) *Thom. Tanner's* notitia monaſtica - with additions. 1787. fol. (2 L. 2 Sh.)

NEALE, [.....] *Surgeon.* Practical observations on venereal complaints —. 1788. 8. (2 Sh.) Practical diſſertations on nervous complaints and other diſeases incident to the human body. 1788. 8. (1 Sh. 6 d.) überſ. Berlin. 1790. 8.

—— [Adam] *Gardener.* Catalogue of the plants in the garden of *John Blackburne*: 1779. 8.

—— [G.....] Eſſays on modern manners. 1790. 8. (2 Sh.)

NEEDHAM, [John Tuberville] born at *London* 1713. died at *Bruſſel*, d. 30 Dec. 1781.

NELME, [L..... D.....] Origin and elements of language and letters, that is, ſounds and ſymbols —. 1772. 4. (6 Sh.)

NEVE, [Timothy] *D. D. Profeſſor of Divinity in the Univerſity of Oxford.* Animadverſions on Mr. *Philipp's* Hiſtory of the life of Cardinal *Pole*. 1766. 8. (6 Sh.) Eight ſermons at Bampton's lecture. 1781. 8. (3 Sh. 6 d.)

NEVILLE, [.....] Plymouth in uproar, a comic opera. 1779. 8.

NEVINSON, [R..... S.....] *Surgeon.* Obſervations on the uſe of crude mercury — in obſtructions of the bowels — with remarks on the uſe of caſtor oil. 1786. 8. (1 Sh. 6 d.)

NEWCOME, [William] *D. D. Biſhop of Waterford in Ireland.* Harmony of the goſpels —. 1778. fol. (1 L. 7 Sh.) Duration of our Lord's miniſtry particularly conſidered in reply to a ſecond letter from Dr. *Prieſtley* on that ſubject. 1780. 8. (2 Sh.) Obſervations on our Lord's conduct as a divine inſtructor, and on the excellence of his moral character. 1782. 4. (16 Sh.) An Attempt towards an improved verſion, a metrical arrangement and an explanation of the XII minor Prophets. 1785. 4. (10 Sh. 6 d.) Attempt towards an improved verſion — and explanation of the prophet *Ezekiel*. 4. 1788. (10 Sh. 6 d.)

NEWHAVEN, [William] *Lord.* Addreſs to the public; containing ſome thoughts how the national debt

may be reduced and all home taxes, including land-tax, abolished. 1786. 8. (1 Sh.)

NEWLAND, [Charles] *Captain.* Letter with a new chart of the red sea, with two draughts of the roads of *Mocha* and *Judda* and several observations made during a voyage on that sea. (Philos. Transact. 1772. p. 77.) Remarks and observations made on board the ship Kelsall, on a voyage to *Judda* and *Mocha*, in 1769. (Ibid. 1772. p. 79.) An easy method to destill fresh water from salt water at sea. (Ibid. 1772. p. 90.) Observations on the milky appearance of some spots of water in the sea. (Ibid. p. 93.)

NEWMAN, [Jere Whitaker] *Surgeon.* On solvents, as necessary to lithotomy. 1781. 8. (1 Sh. 6 d.) On the principles and manners of the medical profession. 1783. 8. (1 Sh. 6 d.) *Medical essays 1) on the principles and manners of the medical profession 2) inquiry into the merits of solvents for the stone with additions. 1789. 8. (2 Sh. 6 d.)

NEWTON, [.....] On a method of preventing venereal infection. 1775. 4.

——— [Benjamin] *A. M. Rector of St. Johns in Gloucester, Vicar of Sandhurst in the county and Diocese of Gloucester.* born: ..... died d. 29 June. 1787.

——— [James] *Vicar of Old-Cleve, Somersetshire.* *A new theory of redemption, upon principles equally agreeable to revelation and reason. Vol. I. 2. 1789. 8. (10 Sh.)

——— [John] a Methodistical Clergyman. *Rector of St. Mary's Woolnoth.* Six Discourses. 1760. 8. (2 Sh.) Sermons 1767. 8. (5 Sh.) Review of ecclesiastical history. 1770. 8. (5 Sh.) *Cardiphonia, or the utterance of the heart in the course of a real correspondence. Vol. I. 2. 1781. 8. (6 Sh.) Omicron's letters. Vol. I. 2. 1781. 8. (6 Sh.) Olney hymns. Ed. 2. 1781. Anthentic narrative relative to the presentation of Mr. *Hawais* the rectory of *Aldwincle.* 17.. *Apologia; four letters to a minister of an independent church —. 1784. Apologia 2. 1785. 8. (3 Sh.) Messiah. 50, expository discourses, on the series of scriptural passages, which from the subject of the celebrated oratorio of

of *Handel*. Vol. I. 2. 1786. 8. (10 Sh. 6 d.) Thoughts on the African slave trade. 1788. 8. (1 Sh.) (Several single sermons.)

NEWTON, [S.....] of *Norwich*. On the leading sentiments of the Quackers. 1771. Appendix. 1774. 8. (3 Sh. 6 d.)

—— [Thomas] *D. D: Lord Bishop of Briſtol and Dean of St. Paul's London*. born at *Lichfield*. d. 21 Dec. 1703. died d. 14 Febr. 1782.

—— [William] *Architect*. Translation of *Vitruvius's* Architecture. 1771. fol. (1 L. 11 Sh. 6 d.)

NICHOLLS, [Frank] *M. D: Phyſician in Ordinary to the King*. born in London 1699. died d. 7 Jan. 1778.

—— [F.....] Sable victims: a Barbadoes narration, inscribed to the promoters of the slave-trade. 1789. 4. (2 Sh. 6 d.)

NICHOLS, [John] *Printer: F. A. S.* (Editor of Gentleman's Magazine.) A ſelect collection of poems, with notes, biographical and hiſtorical. Vol. I-8. 1780. 8. (1 L. 6 d.) Biographical memoirs of *Will. Ged* with an account of his progreſs in the art of block-printing. 1781. 8. Memoirs of *William Lambarde* Esq: 4. 17. Biographical anecdotes of *Will. Hogarth* and a catalogue of his works. 1781. 8. (3 Sh.) Ed. 2. 1782. 8. (6 Sh.) im Auſz. übers. Leipz. 1783. 8. Biographical and litterary anecdotes of *Will. Bowyer*, Printer. 1782. 4. (1 L. 1 Sh.) The epiſtolary correspondance, viſitation, charges, ſpeeches and miscellanies. Vol. 1-4. 1783. 8. (1 L.) Miscellaneous tracts by the late *Will. Bowyer* Printer. 1785. 4. (1 L. 1 Sh.) Bibliotheca Topographica Britannica. 4. Numb. I. -50. The familiar correspondance of Sir *Rich. Steele*. Vol. I. 2. 1787. 8. (7 Sh.) Hiſtory and antiquities of Aſton Flamvile and Burbach. 1787. 4. The progreſſes and public proceſſions of Queen Elizabeth. Vol. I. 2. 1788. 4. (3 L. 3 Sh.) Hiſtory and Antiquities of Canonburyhouse at Islington. 1789. 4. *Leonard Welſted's* works, in verse and prose with notes and biographical memoirs of the author. 1789. 8. (6 Sh.)

Digitized by Google

NICHOLSON, [.....] *Teacher of Mathematics in Wakefield.* Account of a ſtorm of lightning obſerved on the 1 March 1774. near Wakefield in Yorkshire. (Phil. Transact. 1774. p. 350.)

—— [George] Four ſelect evangelical diſcourſes. 1788. 8. (1 Sh.) *Letter to Joſ. Prieſtley* by a lover of the whole truth as it in Jeſus. 1788. 8. (6 d.)

—— [James] *Maſter of languages.* Chambaud improved; or French and English exercises —. 1782. 8. (2 Sh. 6 d.)

—— [Joseph] — and *Rich. Burn's* Hiſtory and antiquities of the counties of Weſtmoreland and Cumberland Vol. 1. 2. 1777. 4. (2 L. 2 Sh.)

—— [William] *F. R. S.; Secretary.* Introduction to natural philoſophy. Vol. 1. 2. 1782. (12 Sh.) überſ. von *A. F. Lüdicke.* Th. 1. 2. 1787. 8. The Navigator's aſſiſtant, containing the theory and practice of navigation —. 1784. 8. (6 Sh.) An abſtract of ſuch acts of parliament as are now in force for preventing the exportation of wool —. 1786 (—). The principles and illuſtration of an advantageous method of arranging the differences of logarithms, on lines graduated for the purpose of computation. (Phil. Tr. 1787. p. 246.) Description of an inſtrument which, by the turning of a winch, produces the two ſtates of electricity without friction or communication with the earth. (Ibid. 1788. p. 403.) überſ. *Gren.* J. d. P. Th. 2. S. 61. Experiments and observations on electricity. (Ibid. 1789. p. 265.) überſ. *Gren* J. d. P. Th. 3. S. 49. Description of a new inſtrument for meaſuring the ſpecific gravity of bodies. (Mem. of M. Vol. 2. p. 370.) The firſt principles of Chemiſtry. 1789. 8. (7 Sh.) überſ. von Spohr. Riga. 1791. Memoirs and travels of *Maur. Aug.* Count de *Benyowsky*, translated from the French. Vol. 1. 2. 1790. 4. (2 L. 2 Sh.) überſ. von J. P. *Ebeling* Th. 1. 2. 1791. 8 überſ. von *G. Forſter.* 1791. 8. überſ. im Ausz. Tübingen 1791. 8.

NICOLA, [Lewis] *of Northampton, Pennſylvania.* An easy method of preſerving ſubjects in ſpirits, (Tr. of A. S. Vol. 1. p. 244.)

NIMMO, [William] *Miniſter of Bothkennar.* Hiſtory of Stirlingshire —. 1777. 8. (7 Sh. 6 d.)

Digitized by Google

NIPCLOSE, [Nicholas] The Theaters; a poetical diſſection. 1771. 4. (3 Sh.)

NISBETT, [.....] *Mrs.* Poems on recent adventures —. 1780. 8. (3 Sh. 6 d.)

—— [N.....] *A. M.* Attempt to illuſtrate various important paſſages in the epiſtles of the new teſtament, from our Lord's prophecies of the deſtruction of Jeruſalem and from ſome prophecies of the old teſtament. 1787. 8. (2 ſh. 6 d.) Ed. 2. 1789. 8. (3 ſh. 6 d.) überſ. Nürnb. 1790. 8. Observations upon the miraculous conception of our ſaviour — againſt Dr. *Prieſtley*. 1790. 8. (2 ſh.)

NISBET, [Richard] *of the Island of Nevis.* The capacity of Negroes for religious and moral improvement conſidered —. 1789. 8. (3 ſh.)

—— [William] *M. D: Fellow of the Royal College of Surgeons at Edinburgh.* Firſt lines of the theory and practice in venereal diseases. 1787. 8. (5 ſh.) überſ. von *C. F. Michaelis.* Leipz. 1789. 8.

NIVEN, [David] *Surgeon.* Hiſtory of a case of imperforated hymen cured by inciſion. (*Duncan's* M. C. Vol. 9. p. 330.)

NIXON, [William] *A B: Maſter of the endowed ſchool of Youghal.* Prosody made easy. 1781. 8. (2 ſh.)

NOBLE, [Edward] *Journeyman to Mr. T. Payne at the Mewsgate.* born..... died d. 15 Apr. 1784.

—— [Mark] *F. A. S: Rector of Barming in Kent.* Two diſſertations on the mint and coins of the episcopal palatines of Durham. 1780. 4. (7 ſh. 6 d.) Genealogical Hiſtory of the present royal families of Europe. 1781. 8. (3 ſh.) Memoirs of the protectorat house of *Cromwell* —. Vol. 1. 2. 1784. 8. (12 ſh.)

NOLAN, [William] Eſſay on humanity; or a view of abuses in hospitals, with a plan of correcting them. 1786. 8. (1 ſh.)

NOORTHOUCK, [John] Hiſtory of London —. 1773. 4. (1 L. 11 ſh. 6 d.) Hiſtorical and claſſical dictionary. Vol. 1. 2. 1776. 8. (12 ſh.)

NOOTH, [John Mervin] *M. D: F. R. S.* Diſſ. De Rachitide. Edinb. 1766. 8. Some improvements in the electrical machine. (Phil. Transact. 1773. p. 333.) Descriptions of an apparatus for impreg-

impregnating water with fixed air; and of the manner of conducting that proceſs. (Ibid. 1775. p. 59.)

NORMAN, [H. ....] Two letters on ſubſcription to the liturgy and 39 articles of the church of England. 1773. 8. (2 ſh. 6 d.)

—— [Elizabeth] *Mrs.* The child of Woe. Vol. 1-3. 1789. 12. (7 ſh. 6 d.)

—— [Samuel] *Surgeon at Yatton.* Anecdotes of *George Lukins* the Yatton demoniac, with a view of the controverſy and a refutation of the impoſture —. 1788. 8.

DE NORMANDIE, [John] of *Briſtol.* Analyſis of the chalybiate waters of *Briſtol* in Pennſylvania. (Tr. of Am. Soc. Vol. 1. p. 303.)

NORRIS, [Henry] of *Taunton.* Aracynthia; an elegy. 1772. 4. (1 ſh.) On the cubical contents of the roman Congius. (Arch. Vol. 6. p. 221.) Obſervations on *Bernard's* cubic contents of the roman amphora. (Ibid. p. 227.) Inquiry to ſhow, what was the ancient engliſh weight and meaſure, according to the laws or ſtatutes prior to the reign of Henry VII. (Phil Transact. 1775. p. 48.)

—— [Robert] Memoirs of the reign of Boſſa Ahadee, King of Dahomy an inland country of Guiney with his journey to Abomey, the capital, and an account of the African Slave trade. 1789. 8. (4 ſh.) überſ. Leipz. 1790. 8.

—— [William] *F. M. S: Surgeon to the Charter-Houſe* and *General-Dispensary.* Caſe of a retention of urine from external violence cured by puncturing the bladder through the rectum. (Mem. of M. S. of L. Vol. 1. p. 117.)

NORTH, [George] *Rector in Codicote, Hertfordshire.* born at *London.* 1707. died 1772.

NORTHCOTE, [S. ....] Obſervations on the natural and civil rights of mankind. 1782.

—— [Thomas] *Chaplain in the royal artillerie.* Corrupt influence removed and the conſtitution reſtored: — two letters —. 1780. 8. (1 ſh.) Obſervations on the natural and civil rights of Mankind —. 1781. 8. (1 ſh.)

—— [William] *Surgeon.* The marine practice of phyſic and ſurgery. Vol. 1. 2. 1770. (12 ſh.) Anatomy of the human body. 1772. 8. (6 ſh.) Concise hi-

Digitized by Google

history of Anatomy, from the earliest ages of antiquity. 1772. 8. (3 sh.) Methodus praescribendi exemplificata pharmacopoeis nosocomiorum Londinensium, Edinburgensium. 1772. 8. (3 sh. 6 d.)

NOTT, [John] Translation of select odes from the Persian poet *Hafez*. 1787. 4. (10 sh. 0 d.)

NOURSE, [Charles] *Surgeon at Oxford*. born 1714. died d. 19 Apr. 1789.

NOYES, [Robert] Distress, a poem. 1783. 4. (2 sh. 6 d.) (Several single sermons.)

NUGENT, [.....] *Miss*. — and Miss *Taylor*: The indiscret marriage; or, Henry and Sophia Somerville. Vol. 1-3. 1779. 8. (9 sh.)

—— [Christopher] *M. D: F. R. S.* born: ... died d. 12 Nov. 1775.

—— [Thomas] *LL. D: F. A. S.* born: .... died d. 27 Apr. 1772.

OAKES, [Henry] *Captain*. Narrative of the treatment of the english, who were taken prisoners on the reduction of Bednore by Tippo Saib —. 1785. 8. (2 sh.)

O'BEIRNE, [Thomas Lewis] *Chaplain to Lord Howe*. (born in *Ireland*.) The crucifixion, a poem. 1776. 4. (1 sh. 6 d.) The generous impostor, a Comedy. 1780. 8. (Several single sermons.)

O'BRIEN, [Charles,] *Actor*. Dialogue between the poet and his friend, a Satire. 4. 1755. (6 d.) *Cross purposes, a farce. 1772. 8. (1 sh.) *The duel, a play. 1772. 8. (1 sh. 6 d.) Lusorium, a collection of convival songs, lectures —. 1784. 8. (2 sh. 6 d.)

O'BRIEN, [Dennis] *Barrister at Law*. (born in *Ireland*.) Friend in need is a friend indeed. 1783. Defence of the Earl of *Shelburne*. 17.. Lines written at *Twickenham*. 1788. 4. (1 sh.).

—— [Lucius] *Sir, Baronet*. Letters concerning the trade and manufactures of *Ireland* —. 1785. 8. (2 sh.)

O'CONOR, [C....] **John Curry's* Review of the civil wars in *Ireland*. Ed. 2. Vol. 1. 2. 1786. 8. (10 sh. 6. d.)

O'DOGHERTY, [William] Epitome of the history of Europe, from the reign of Charlemagne to the beginning of the reign of George III. 1788. 8. (6 sh.)

O'DON-

Digitized by Google

O'DONNEL, [John] *Surgeon at Chelmsford, in Eſſex.* Case of a man, whose body was covered with encysted tumours. (London M. J. Vol. 6. p. 33.)

O'FLAHERTY, [Dennis] *Esq. of Ireland.* Sketch of commotions and disorders in the Auſtrian Netherlands including transactions from 1 Apr. 1787 —. 1787. 8. (2 ſh.)

O'FLANAGAN, [Theophilus] *Student of Trinity College, Dublin.* On an antient inſcription in Ogam character on the ſepulchral monument of an Iriſh chief. (Tr. of J. A. 1787. p. 3.)

O'GALLAGHER, [Felix] On the inveſtigation of the firſt principles of nature —. P. 1. 2. 1786. 8. (11 ſh.)

OGDEN, [Samuel] *DD: Rector of Lawford, Eſſex, Profeſſor at Cambridge.* born..... died d. 23. March. 1778.

OGILVIE, [James] *D. D: Chaplain to Lord Forbes, Curate of Egham: late Rector of Weſtover parish in Virginia.* Sermons on various ſubjects. 1787. 8. (6 ſh.)

—— [John] *D. D: Miniſter of Midmar.* (born in *Scotland*) The day of judgment: a poem. Ed. 2. 1759. 8. (1 ſh.) Ed. 3. to which are added 1) an ode to melancholy. 2) Ode on ſleep. 3) Ode on time. 4) to the memory of Mr. *H. M.* an Elegy. 5) to the memory of the late pious and ingenious Mr. *Hervey.* 6) the III Chapt. of *Habakkuk* paraphrased. 1759. 8. (2 ſh.) Poems on ſeveral ſubjects with an eſſay on the lyric poetry of the antients. 1762. 4. (10 ſh. 6 d.) Providence; an allegorical poem. 1764. 4. (8 ſh.) *Solitude, or the elyſium of the poets, a viſion with an Elegy. 1766. 4. (2 ſh. 6 d.) Sermons on ſeveral ſubjects. 1767. 8. (3 ſh.) *Paradiſe: a Poem. 1769. 4. (1 ſh. 6 d.) Poems on ſeveral ſubjects. Vol. 1. 2. 1769. 8. (10 ſh. 6 d.) Philoſophical and critical obſervations on the nature, characters and various ſpecies of compoſition. Vol. 1. 2. 1774. (12 ſh.) Rona, a poem; illuſtrated with a map of the Hebrides and engravings. 1777. 4. (12 ſh. 0 d.) Enquiry into the cauſes of the infidelity and ſcepticiſm of the times. 1783. 8. (6 ſh.)

OGLE,

Digitized by Google

OGLE, [Thomas] *Surgeon to the Middlesex-dispensary.* Case of a ſingular enlargement of the heart. (Mem. of M. S. of L. Vol. I. p. 197.)

O'HALLORAN, [Sylveſter] *Surgeon to the County of Limerick Hospital. Memb. of I. A.* On the Glaucoma, or Cataract. 1753. 8. (3 ſh. 6 d.) On gangrena and ſphacelus with a new method of amputation. 1766. 8. (5 ſh.) Introduction to the ſtudy of the hiſtory and antiquities of Ireland. 1772. 4. (12 ſh.) General Hiſtory of Ireland. Vol. 1. 2. 1778. 4. (1 L. 11 ſh. 6 d.) Examination of the parts immediately intereſted in the operation for a cataract; with an attempt to render the operation itſelf, whether by depreſſion or extraction, more certain and ſucceſsful. (Tr. of I. A. 1788. p. 121. London M. J. Vol. 10. P. 4.) A martial ode, ſung at the battle of Cnucha, by *Fergus*, ſon of *Finn* and addreſſed to *Goll*, the ſon of *Morna*, with a literal tranſlation and notes. (Tr. of I. A. 1788. p. 7.)

O'HARA, [Kane] Midas, a farce. 1764. The Golden pippin, a farce. 1773. 8. (1 ſh.) The two miſers. 1775. 8. April day, a Burletta. 1777. 8. Tom Thumb, a Burletta. 1780. 8.

O'KEEFE [John] ſee *Keefe*.

O'KELLY, [Francis] Editio Pſalmorum *John Serrani* —. 1772. 12. (5 ſh.) Tranſlation of *Joh. Eleon. de Merlau*, The nature and neceſſity of the new creature in Chriſt —. 1772. 8. (6 d.) Tranſlation of the viſions of *John Engelbrecht*. Vol. 1. 2. 1781. 8. (3 ſh.) Tranſlation of God's gracious dealings with Iſrael. 1781. 8. (1 ſh. 6 d.) Tranſlation of God's wonders — in the life of *John Engelbrecht* of Brunſwic. 1781. 8. (1 d.) Memoirs of the life, death and wonderful writings of *Jacob Behmen* —. 1780. 8. (2 ſh.) The diſjointed watch —. 1783. 12. (2 d.)

O'KELLY, [Hugh] ſee *Kelly*.

O'LEARY, [Arthur] *Roman catholic Clergyman in Ireland.* Remarks on *Wesley's* letters in defence of the proteſtant aſſociations in England. 1780. 8. (1 ſh.) Miſcellaneous tracts. 1781. 8. (5 ſh.) Review of the controverſy between Dr. *Carrol*, *Wharton* and *Hawkins*. 1787. 8. (1 ſh. 6 d.)

OLI-

Digitized by Google

OLIPHANT, [James] *M. D: Physician at Irvine.* Account of an uncommon case in midwifery, where a preternatural adhesion of twins had taken place. (*Duncan's* M. C. Vol. X. p. 249.)

—— [Isaac] *Surgeon in London.* Two instances of the good effects of blisters in incontinence of urine. (London M. J. Vol. 7. p. 416.) übers. Samml. f. A. Th. XI. S. 701. Case of an abscess of the liver occasioned by a blow. (London M. J. Vol. 7. P. 1.) Account of a suppression of stools and urine occasioned by an accumulation of hardened faeces, in the rectum. (London M. J. Vol. 7. P. 1.)

OLIVER, [Andrew] *Lieutenant Governor of the province of Massachusetts Bay.* born: .... died d. 3 March. 1774.

—— [William] *M. D: Physician Extraordinary to his Roy. Highness the Prince of Wales.* On the effects of camphor in a case of insanity. (Lond. M. J. Vol. 6. p. 120.)

—— [Thomas] Letter to Mr. *Toplady* occasioned by his late letter to Mr. *Wesley.* 1770. 8. (4 d.) A scourge to calumny, in two parts. 1774. 8. (1 sh. 6 d.) A full defence of *John Wesley*, in answer to the several personal reflexions cast on that gentleman by *Caleb Evans* —. 1776. 8. (2 d.)

ORME, [.....] *History of the military transactions of the british nation in Indostan from the Year 1745. with a Dissertation on the establishments made by Mahomedan conquerors in Indostan. 1763. 4. (18 sh.) Ed. 2. Vol. 1. 2. 1778. (3 L.) übers. im Auszug (von *J. W. v. Archenholz*) Leipz. 1786. 8. *Historical fragments of the Mogul empire; of the Morattoes and of the English concerns, in Indostan, from the Year 1759 - 1782. 8. (5 sh.)

ORMEROD, [Richard] *A. B.* Remarks on the XIV section of Dr. *Priestley's* disquisitions on matter and spirit. 1786. 8. (1 sh. 6 d.)

OROURKE, [John] *Count.* On the art of war — 1778. 4. (1 L. 1 sh.)

ORRED, [Daniel] *Surgeon in Chester.* A case in which the head of the os humeri was sawn off and yet the motion of the limb preserved. (Phil. Transact. 1779. p. 6.) A successful method of cure in diseases of the larger joints which have hitherto been thought to

Digitized by Google

to require amputation. (*Duncan's* M. C. 1780. p. 325. überſ. Samml. f. A. Th. XI. S. 177.)

ORTON, [Job] *S. T. P.* born 1717. died at *Kidderminſter* d. 19 Jul. 1783.

OSBORN, [William] *M. D; Phyſician and Man-Midwife to the General Lying in Hospital and Lecturer on Midwifery in London.* On laborious parturition —. 1783. 8. (4 ſh.)

OSWALD, [John] *Lieutenant in the 42 Regiment of Foot.* (born in Scotland.) *Ranae comicae evangelizantes, or the comic frogs turned methoniſt. 1786. The alarming progreſs of French politics. 17.. On the commercial treaty. 17.. Euphrosyne, or an ode to beauty 17..

OSWALD, [Thomas] *D. D: Clergyman in Scotland.* *Appeal to common ſenſe in behalf of religion. Vol. I. 2. 1772. 8. (10 ſh.) überſ. Th. 1. 2. 1774. 8. Two ſermons by the death of *Rob. Lawson* A. M. at the Scot church. 1771. 8. (1 ſh.)

OTTO, [.....] Account of an oil made from the ſeeds of the common large ſun-flower. (Tr. of A. S. Vol. I. p. 234.) Memoir on the discovery of America. (Ibid. Vol. 2. p. 263.)

OTWAY, [Sylveſter] Euphrosyne, an ode to beauty. 1788. 4. (1 ſh.) Poems; to which is added, the humours of *John Bull*, an operatical farce. 1789. 12. (3 ſh.)

OULTON, [.....] The busy body, a collection of periodical eſſays. Vol. I. 2. 1789. 8. (5 ſh.)

OURRY, [J..... A....] *Teacher of Languages, Greenwich.* The French ſcholar put to trial: or, queſtions on the French language. 1788. 12. (1 ſh. 3 d.)

OUSLEY, [Ralph] *Esq. M. R. J. A.* Account of the moving of a bog and the formation of a lake, in the county of *Galway*, *Ireland.* (Tr. of J. A. 1788. p. 3.) Account of three metal trumpets found in the county of Limerick. 1787. (Tr. of J. A. 1788. p. 3.)

OWEN, [Edward] *M. A: Rector of Warrington.* *A new latine accidence, or, an introduction to the ſeveral parts of latin grammar in english proſe.

Digitized by Google

1770. 8. (1 ſh.) The ſatires of *Juvenal*, tranſlated into english verſe. Vol. 1. 2. 1786. 8. (7 ſh.) (Several ſingle ſermons.)

OWEN, [Henry] *D. D: F. R. S: Rector of St. Olave, Hart-ſtreet, Southwark.* Harmonia trigonometrica. 1748. 8. The intent and propriety of the ſcripture miracles conſidered and explained. 1755. 8. (2 Sh.) Obſervations on the IV goſpels; tending chiefly, to aſcertain the times of their publication and to illuſtrate the form and mannner of their compoſition. 1764. 8. (2 Sh.) Short directions to young ſtudents in divinity and candidates for holy orders. 1766. 8. (1 ſh.) Enquiry into the preſent ſtate of the LXX verſion of the old teſtament. 1769. 8. (3 ſh.) Sermons on the intent and propriety of the ſcripture miracles. Vol. 1. 2. 1773. 8. (10 ſh.) Critica ſacra, or, a ſhort introduction to hebrew criticiſm. 1774. with ſupplement. 1775. 8. (2 ſh.) Remarks on the time employed in Ceſar's two expeditions into Britain. (Arch. Vol. 2. p. 159.) Collatio codicis Cottoniani Geneſeos cum editione romana a *J. C. Grabe* jam olim facta, nunc demum edita. 1778. 8. (3 ſh.) Critical diſquiſitions containing ſome remarks 1) on *Maſius's* edition of the book of *Joſhua*. 2) on *Origen's* Hexapla. 1784. 8. (1 ſh. 6 d.) Account of the LXX verſion of the old teſtament with a diſſertation on the comparative excellency of the Hebrew and Samaritan Pentateuch. 1787. 8. (2 ſh.) The modes of quotation used by the evangelical writers explained and vindicated. 1789. 4. (10 ſh. 6 d.)

OWEN, [N.....] Jun. *A. M.* On the time and duration of *Julius Ceſar's* two expeditions in Britannia. (Arch. Vol. 1.) British remains: or a collection of antiquities relating to the Britons —. 1777. 8. (3 ſh.) Select phraſes of *Horace*, tranſlated into english. 1785. 12. (1 ſh. 3 d.)

PAGE, [John] Account of an remarkable meteor ſeen in Virginia. (Tr. of A. S. Vol. 2. p. 173.)

—— [Thomas Hyde] *Knight: F. R. S.* Deſcription of the king's wells at Sheerneſs, Languard fort and Har-

Digitized by Google

Harwich. (Phil. Transact. 1784. p. 6.) Conſiderations on the ſtate of Dover Harbour, with its relative consequence to the navy of Great-Britain — 1784. 4.

PAIN, [William] *Architect and Joiner* The practical builder; or workman's general aſſiſtant —. 1774. 4. (12 ſh.)

PAINE, [John] Junior. The paper-maker's, and ſtationer's aſſiſtant. 1786. 12. (6 d.)

—— [Thomas] *M. A. of the Univerſity of Pennsylvania.* Common ſenſe. 1776. 8. (1 Sh. 6 d.) überſezt in *Dohm's* Materialien zur Statiſtik u. neueren Staaten Geſchichte. Lieferung 1. S. 7. Letter to the Earl of *Shelburne* on his ſpeech - reſpecting the acknowledgment of American independence. 1783. 8. (1 Sh.) Letter to Abbé *Raynal* on the affairs of North-America: in which the miſtakes in the Abbe's account of the revolution of America are corrected and cleared up. Ed 3. 1783. 8. (1 Sh. 6 d.) abgedrukt in *Dohm's* Materialien zur Statiſtik —. Liefer. 5 S. 555. Thoughts on the Rubicon and cenſuring the measures of the English adminiſtration. 17..

PAINTER [W.....] Guide to the lottery; or the laws of chance —. 1787. 8. (2 Sh.)

PALEY, [William] *A. M: Archdeacon of Carliſle.* The principles of moral and political philosophy. Ed. 2. 1786. 4. (1 L. 1 Sh.) überſ. von C. *Garve.* Th. 1. 2. Leipzig. 1787. 8. Horae Paulinae; or, the truth of the ſcripture hiſtory of St. Paul evinced, by a comparison of the epiſtles with the acts of the apoſtles and with one another. 1790. 8. (6 Sh.)

(Several ſingle ſermons.)

PALMER, [G.....] Theory of colours and viſions. 1777. 8. (1 Sh.)

—— [John] *Miniſter to a Society of Proteſtant Diſſenters in New Broad-ſtreet.* Prayers for the use of families and persons in private 1773. 8. (3 Sh.) Ed. 2. 1785. 8. (2 Sh.) Letter to Dr. *Balguy* on the ſubjects of his charge, delivered to the Archdeaconry of Wincheſter —. 1770. 8. (1 Sh.) A new sheme of short-hand; being an improvement upon Mr. *Byrom's* universal english short-hand. 1774. (10 Sh. 6 d.) Free thoughts on the inconſiſtency of conforming to any religious teſt, as a condition

Digitized by Google

of toleration. 1770. 8. (1 Sh.) Examination of *Mart. Madan's* Thelyphthora on the ſubject of marriage. 1781. 8. (1 Sh. 6 d.) Observations in defence of the liberty of man, as a moral agent; in answer to Dr. *Prieſtley's* illuſtrations of philoſophical neceſſity. 1779. with appendix. 1780. 8. (3 ſh. 6 d.) The proteſtant Diſſenter's ſhorter catechism 1783. (1 ſh. 6 d.) A ſummary view of the grounds of chriſtian baptism —. 1788. 8. (2 ſh.) (Several ſingle ſermons.)

PALMER, [Samuel] *Paſtor of the Independent Congregation at Hackney.* The non-conformiſt's memorial, or account of the original diſſenters of 1662, original written by *Edm. Calamy D. D:* now abridged and corrected. Vol. 1. 2. 1775. 8. (16 ſh.) Collection of family prayers. 1783. 8. (3 ſh. 6 d.) The Calvinism of the proteſtant diſſenters aſſerted. 1786. 8. (6 d.) Vindication of the modern diſſenters againſt the aſperſions of *Will. Hawkins* and others. 1790. 8. (1 ſh.)

PALMERSTONE, Lord Viscount: see *Henry Temple.*

PANDIT, [Ramalochan] An Indian Grant of Land in Y. C. 1018, (found at Tanna) literally translated from the Sanscrit. (Aſiat. Res. Vol. 1. p. 357.)

PANTON, [Paul] *Esq.* of *Plasgwyn in Anglesey.* On the increase of population in Anglesey. (Phil. Transact. 1773. p. 180.)

PARISH, [John] Translation of a voyage to the Iſland of Mauritius, the Iſle of Bourbon, the Cape of Good-Hope —. 1775. 8. (4 ſh.)

PARK, [H.....] *Surgeon of the Liverpool Infirmary.* New method of treating diseases of the joints of the knee and elbow —. 1783. 8. (1 ſh. 6 d.) überſ. Samml. f. W. A. St. 9. S. 113. Further account —. (London M. J. Vol. 11. P. 1.)

—— [James Allan] *Esq. of Lincoln's Inn, Barriſter at Law.* Syſtem of law of marine inſurances —. 1787. 8. (10 ſh. 6 d.)

PARKER, [Georg] View of ſociety and manners in high and low life. Vol. 1. 2. 1781. 12. (6 ſh.) Humourous ſketches, ſatirical ſtrokes and attic obſervations —. 1782. 8. (4 ſh.)

—— [Thomas] *of Lincoln's Inn.* The laws of ſhipping and inſurance —. 1778. 4. (1 L. 1 ſh.) Evidence of

Digitized by Google

of our transactions in the East-Indies —. 1782. 4. (10 sh. 6 d.) Thoughts on opening the trade to the East-Indies —. 1784. 4. (6 d.)

PARKHURST, [John] *M. A.* The divinity and preexistence of our Lord and Saviour Jesus Christ —. 1787. 8. (2 sh. 6 d.)

PARKIN, [Miles] *A. B.* Columba, a poetical epistle. 1783. 4. (2 sh. 6 d.)

PARKINSON, [J.....] of *Hoxton, Surgeon.* Some account of the effects of lightning. (Mem. of M. S. of L. Vol. 2. p. 493.)

—— [Sidney] *Painter for Sir Jos. Banks.* born: .... died at *Batavia.* 1770.

—— [T.....] *M. A: F. R. S:* System of Mechanics: being the substance of lectures upon that branch of natural philosophy. 1787. 4. (16 sh.) System of mechanics and hydrostatics. 1789. 4. (11 sh.)

(Several single sermons.)

PARR, [Bartholomew] *M. D: Physician at Exeter.* Diss. De balneo. Edinb. 1773. 8. Account of the influenza as it appeared in Devonshire in May 1782. (*Duncan's* M. C. Vol. 9. p. 404.)

—— [Samuel] *LL. D: Clergyman.* *Discourse on the late fast by Phileleutherus Norfolciensis. 1781. 4. (1 sh.) On education and on the plans pursued in charity schools. 1786. 4. (2 sh. 6 d.) Preface to the edition of the Works of *Will. Bellenden.* 1787. *Tracts by *Warburton*, not admitted into the collection of their respective works. 1789. 8. (5 sh.)

(Several single sermons.)

PARRY, [Catherine] *Mrs.* Eden vale, a Novel. Vol. 1. 2. 1784. 12. (5 sh.)

—— [John] British harmony; a collection of welsh air. 1781. 8.

—— [Joshua] *Preacher at Cirencester.* born: ..... died 17..

—— [Richard] *D. D: Rector of Witchampton in Dorsetshire and Preacher at Market-Harborough in Leicestershire.* born: .... died d. 9 Apr. 1780.

—— [R. . . . .] *Rector of Kemerton, Gloucestershire.* Translation of *Seran de la Tour's* life of *Scipio Africanus* and of *Epaminondas* —. 1787. 8. Vol. 1. 2. (10 sh.)

Digitized by Google

PARRY, [William] *Remarks on the resolution paſſed at a meeting of the noblemen, gentlemen and clergy of the county of Warwick. 1790. 8. (1 ſh.) Ed. 2. (with the Author's name) 1790. 8. (1 ſh.)

PARSONS, [.....] *Mrs.* The hiſtory of Miſs Meridith, a novel. 1790. 8 Vol. 1. 2. (6 ſh.)

—— [.....] *A poetical tour in the Years 1784-1786. 1787. 8. (4 ſh.)

—— [James] *M. D.* born at *Barnſtapel, Devonſhire.* 1705. died d. 4 Apr. 1770.

—— [John] *Profeſſor of Anatomy at Oxford.* born at *Yorkſhire.* 1742. died d. 2 Apr. 1785.

—— [John Weddell] *A. B.* Eſſays on education. 1788. 8. (2 Sh. 6 d.) Hints on producing genius. 1790. 8. (1 Sh. 6 d.) (Several ſingle ſermons.)

—— [Philip] *A. M: Miniſter of Wye in Kent.* Dialogues between the dead and living 17.. Six letters on the eſtabliſhment of ſunday-ſchools. 1786. 8. (1 Sh. 6 d.)

—— [Philip] *B. A: Rector of Eaſtwell in Kent.* Aſtronomic doubts: or an enquiry into the nature of that ſupply of light and heat which the ſuperior planets may be ſupposed to enjoy. 1774. 8. (1 Sh.)

PARTINGTON, [Miles] A cure of a muſcular contraction by electricity. (Phil. Transact. 1778. p. 86.) Account of a caſe of amauroſis cured by electricity. (Lond. M. J. Vol. 9. Part. IV.)

PASCOE, [James] *Surgeon at Tregony, in Cornwall.* Caſe of a tumour of the leg, ſuppoſed to have been occaſioned by a ruptured vein. (London M. J. Vol. 6. p. 141.)

PASMORE, [George] The conteſt; an english paſtoral. 1781. 4. (2 ſh.)

PASQUIN, [Anthony] *Eſq.* The children of Theſpis. P. 1-3. 1788. 4. (9 ſh.) Poetical epiſtle from *Gabr d'Eſtrées* to Henry IV. 1789. 4. (2 ſh.) Poſtſcript to the new Bath guide, a poem. 1790. 8. (2 ſh. 6 d.)

PATERSON, [.....] *Speculations upon law and lawyers —. 1788. 8. (2 ſh.)

—— [Daniel] *Captain, Aſſiſtant to the Quarter-Maſter General of his Majeſty's Forces.* Deſcription of all the direct and croſs roads in Great-Britain. 1771. 8. (1 ſh. 6 d.) Travelling dictionary; or alpha-

Digitized by Google

alphabetical tables of the distance of all the principal cities, borough, market and seaport towns in Great-Britain from each other; being the 2d part to the description of roads. 1772. 8. (4 sh.) British itinerary —. Vol. 1. 2. 1785. (2 L. 2 Sh.)

PATERSON, [James] *Clergyman at Aberdeen.* born: .... died 17..

—— [Samuel] *Auctioneer.* Ioineriana: or the book of scraps. Vol. 1. 2. 1772. 8. (5 sh.) Coryat junior. Vol. 1-3. 17.. Bibliotheca universalis selecta; a catalogue of books ancient and modern, in various languages and faculties, and upon almost every branch of science and polite litterature —. 1786. 8. (5 sh. 6 d.)

—— [William] *Lieutenant.* Account of a new electrical fish. (Phil. Tr. 1786. p. 382.) Account of four journeys into the country of the Hottentots, and Caffraria in the Years 1777-79. 1789. 4. (18 sh.) coloured (1 L. 11 Sh. 6 d.) übers. von *J. R. Forster.* 1790. 8.

PATSALL, [J.....] *A. M. Quintilian's* institutes of the orator. 1774. 8. Vol. 1. 2. (12 sh.)

PATTEN, [....] *D. D.* born: ... died d. 28 Febr. 1790.

—— [Samuel] *Surgeon in London.* Account of the good effects of mercury in two cases of impeded deglutition —. (Lond. M. J. Vol. 10. P. 4.)

PATTERSON, [Robert] *Professor of Mathematics in the University of Pennsylvania.* Method of finding a true meridian line, and thence the variation of the compass. (Tr. of A. S. Vol. 2. p. 251.)

PATULLO, [Henry] *Esq.* On the cultivation of the lands and improvements of the revenues of Bengal. 1772. 4. (1 sh. 6 d.)

PAUL, [G.... O.....] *Sir.* Considerations on the defects of prisons —. 1784. 8. (1 sh. 6 d.)

—— [John] *Barrister at law.* The parish Officer's complete guide —. 1773. 8. (1 sh. 6 d.) Digest of the laws relating to the game of this kingdom 1775. 8. (2 sh. 6 d.) The law of tythes. 1781. 8. (2 sh. 6 d.) The complete constable. 1785. 12. (1 sh. 6 d.)

PAXTON, [Richard] *Surgeon at Maldon in Essex.* An observation on opening the abdomen and thorax of a young lady, who died after a very short illness. (*Duncan's* M. C. Vol. 8. p. 90.)

Digitized by Google

PAYNE, [.....] (This Gentleman has several names *George Aug. Hervey: Will. Freder. Melmoth.*) *G. A. Hervey* Naval history of Great-Britain. Vol. 1-4.

—— [Thomas] *Surgeon in London.* Case of a wound of the throat successfully treated. (London M. J. Vol. 6. p. 28.)

—— [William] Introduction to Geometry. 1767. 4. (7 sh. 6 d.) Elements of trigonometry, plane and spherical. 1772. 8. (5 sh.)

PAYSON, [Philipps] *F. A. A.* Astronomical observations made at Chelsea. (Mem. of B. A. Vol. 1.)

PEACOCK, [James] Sketches and descriptions of three simple instruments for drawing architecture and machinery in perspective. (Phil. Transact. 1785. p. 366.)

—— [Lucy] *Miss.* *The rambles of fancy: or moral and interesting tales —. Vol. 1. 2. 1786. 8. (5 sh.) *The adventures of the 6 princesses of Babylon in their travels to the temple of virtue, an allegory. 1786. 4. (3 sh. 6 d.)

PEAKE, [John] *Surgeon.* Review of *Jesse Foot's* observations on the new opinions of *John Hunter* in his treatise on the venereal disease. 1788. 8. (2 sh.)

PEARCE, [William] The haunts of *Shakespeare:* a poem. 1778. 4. (1 sh. 6 d.) Songs of the Comic opera the nunnery. 1785. 8.

—— [Zachary] *D. D: Lord Bishop of Rochester, Kent.* born in *High-Holborn* 1690. died d. 29. Jun. 1774.

PEARSE, [Thomas Deane] *Colonel, Commandant of the Artillery and Second in Command of the Bengal Army.* Astronomical observations in Fort William and between Madras and Calcutta. (Asiat. Res. Vol. 1. p. 57.) Meteorological journal from 1 March. 1785 to 28 Febr. 1786. (Ibid. p. 441.)

PEARSON, [Edward] *M. A: Fellow of Sidney-Sussex College, Cambridge.* (Several single sermons.)

—— [George] *M. D.* Observations and experiments of the tepid springs of Buxton. Vol. 1. 2. 1784. 8. (8 sh.) Directions for impregnating the Buxton water with its own and other gases and for composing artificial Buxton water. 1785. 8. (1 sh.) Account of a singular cure of a dropsy. (Med. Transact. Vol. 3. p. 316.) Account of a division of the liver,

Digitized by Google

liver, occaſioned by a fall. (Ibid. p. 377.) Case of a diseased kidney. (Med. Obs. Vol. 5. p. 236.) Account of the preparation and use of the phosphorated ſoda. (Lond. M. J. Vol. 9. P. 4. überſ. Samml. f. A. Th. 13. S. 148.)

PEARSON, [John] *Surgeon to the Lock Hospital and to the Public Dispensary.* Inſtance of the good effects of opium, in a dangerous case of retention of urine. (Med. Obs. Vol. 6. p. 246.) Observations and queries on animal heat. (London M. J. Vol. 7. P. 2.) Principles of ſurgery. Part. 1. 1788. 8. (5 ſh.)

—— [S.....] Poems. 1790. 4. (4 ſh.)

—— [William] Diſſertation on the mixed fever, delivered at a public examination for the degree of Bachelor in Medicine, at Cambridge in America. Boſton. 1790. 8.

PEART, [E.....] *M. D.* The generation of animal heat inveſtigated. 1788. 8. (2 ſh. 6 d.) On the elementary principles of nature and the ſimple laws by which they are governed —. 1789. 8. (5 ſh.) überſ. von *K. G. Kühn.* Leipzig. 1791. 8.

PECKARD, [Peter] *D. D: Maſter of Magdalen College in the Univerſity of Cambridge.* Diſſertations on Revelations Chap. XI. 13. 1756. 8. (1 ſh.) Observations on the doctrine of an intermediate ſtate between death and the reſurrection. 1756. Further observations —. 1757. 8. (2 ſh.) Observations on M. *Fleming's* ſurvey of the ſearch after ſouls —. 1759. 8. (2 ſh.) (Several ſingle ſermons.)

PECKHAM, [Henry] *King's Counsel and Recorder of the city of Chicheſter.* born: .... died d. 10 Jan. 1787.

PECKWELL, [Henry] *D. D: Chaplain to the Marchioneſs of Lothian and Rector of Bloxam and Digby, Lincolnshire.* born; .... died d. 18. Aug. 1787.

PEDDLE, [.....] *Mrs.* The life of Jacob. 1784. 12. Vol. 1. 2. (5 ſh.) *Rudiments of taſte. 1789. 12. (2 ſh.)

PEGGE, [Samuel] *M. A. Rector of Whittington: F. A. S.* Observations on an antique marble of the Earl of Pembroke. (Archaeol. Vol. 1. p. 155.) Diſſertation on an antient jewel of the Anglo-saxons. (Ibid. p. 161.) Of the introduction, progreſs, ſtate

Digitized by Google

and condition of the vine in Britain. (Ibid. p. 319.) Copy of a deed in latin and saxon, of Odo, Bishop of Bajeux, half brother of William the Conqueror. (Ibid. p. 335.) Of the horn, as a charter or inſtrument of conveyance; ſome obſervations on *Sam. Foxlowe's* horn, as likewiſe on the nature and kinds of theſe horns in general. (Ibid. Vol. 3. p. 1.) On ſhoeing of horſes amongſt the ancients. (Ibid. p. 39.) Whether England formerly produced any wine from grapes. (Ibid. p. 53.) Remarks on Belatucader. (Ibid. p. 101.) Memoir concerning the sac-friars or fratres de poenitentia Jeſu Chriſti, as ſettled here in England. (Ibid. p. 125.) Memoir on cock-fighting. (Ibid. p. 132.) On an inſcription in honour of Serapis found at York. (Ibid. p. 151.) Remarks on the firſt noble, coined 18 Edward III. A. D. 1334. (Ibid. p. 316.) Obſervations on two jewels in the poſſeſſion of Sir *Charles Mordaunt*. (Ibid. p. 371.) Enquiry into the nature and cauſe of King *John's* death; wherein is ſhewn that is wat not effected by poiſon. (Ib. Vol. 4. p. 29.) Illuſtration of a gold enamelled ring, ſupposed to have been the property of Alhſtan, Biſhop of Sherburne; with ſome account of the ſtate and condition of the ſaxon jewelry in the more early ages. (Ibid. p. 47.) Obſervations on *Kit's Cotty* houſe, in Kent. (Ibid. p. 110.) Diſſertation on a gold coin of *Edmund Crouchback*. (Ibid. p. 190.) Remarks on the bones of fowls found in Chriſtchurch-Twynham, Hampſhire. (Ibid. p. 414.) Obſervations on the miſtakes of Mr. *Liſle* and *Hearne*, in reſpect of King Aelfreds preſent to the cathedrals. The late uſe of the ſtylus, or metalline pen —. (Arch. Vol. 2. p. 68.) The bull-running at Tutbury in Staffordſhire. (Ibid. p. 86.) Obſervations on *Percy's* account of minſtrels among the Saxons. (Ibid. p. 100.) Obſervations on ſtone hammers. (Ibid. p. 124.) Diſſert. on the crane, as a diſh ſerved up a great table in England. (Ibid. p. 171.) Narrative of the battle of Cheſterfield A. D. 1266. (Ibid. p. 276.) Obſervations on the hiſtory of St. George the patron ſaint of England. (Ibid. Vol. 5. p. 1.) On the

Rud-

Digitized by Google

Rudston pyramidical ſtone. (Ibid. Vol. 5. p. 95.) Remarks on *Pownall's* conjecture, concerning the Croyland boundary ſtone. (Ibid. Vol. 5. p. 101.) Examination of the miſtaken opinion that Ireland and Thanet were void of ſerpents. (Ibid. Vol. 5. p. 160.) On the Twynham ſtone coffins. (Ibid. p. 224.) On an important hiſtorical paſſage of Gildas. (Ibid. p. 272.) On the matrices of Conventual ſeals. (Ibid. p. 346.) Remarks on an antient pig of lead diſcovered in Derbyſhire. (Ibid. Vol. 5. p. 369. Vol. 7. p. 170. Vol. 9. p. 45.) The penny with the name of Rodbertus IV —. (Ibid. Vol. 5. p. 390.) On the plague in England. (Ibid. Vol. 6. p. 79.) On the commencement of day amongſt the Saxons and Britains. (Ibid. p. 150.) Illuſtrations of ſome druidical remains in the peak of Derbyſhire. (Ibid. Vol. 7. p. 19.) Obſervations on Aldbrough church at Holderneſs, proving that it was not a Saxon building, as *Somerset* contends. (Ibid. p. 86.) Diſquiſition on the lows or barrows in the peak of Derbyſhire, particularly that capital British monument called Arbelows. (Ibid. p. 131.) Obſervations on the chariots of the antient Britains. (Ibid. p. 211.) Obſervations on a ſeal of *Thomas*, Suffragan Biſhop of Philadelphia. (Ibid. p. 362.) Hiſtory of the aſylum or ſanctuary from its origin to the final abolition of it in the reign of James. (Ibid. Vol. 8. p. 1.) Obſervations on the Stanton-Moor urns and druidical temple. (Ibid. p. 58.) A circumſtantial detail of the battle of Lincoln, A. D. 1217. (Ibid. p. 195.) Obſervations on ſome braſſ celts and other weapons diſcovered in Ireland. 1780. (Ibid. Vol. 9. p. 84.) Diſcoveries in opening a tumulus in Derbyſhire. (Ibid. p. 189.)

—— [Samuel] *A. M. Prebendary of Bobenhull in the Church of Lichtfield.* *Diſſertation upon Oriuna —. 1751. 4. (2 Sh. 6 d.) Series of diſſertations on ſome elegant and very valuable Anglo-Saxon remains —. 1755. 4. (2 Sh. 6 d.) Memoirs of the life of *Roger de Weſcham*, Dean of Lincoln, Biſhop of Coventry and Lichtfield —. 1761. 4. (2 Sh. 6 d.) Aſſemblage of coins, fabricated by authority of the

Digitized by Google

the Arch-bishop of Canterbury. —. 1772. 4. (7 Sh. 6 d.)

PEGGE, [Samuel] Curialia: or an historical account of some branches of the royal household —. P. 1. 2. 1782. 1784. 4. (8 sh. 6 d.)

PEIRSON, [R.....] *A. M: F. A. S.* On the connection between botany and agriculture. (*Hunter's G. E.* Vol. 3. p. 7.) On the analogy between plants and animals. (Ibid. Vol. 4. p. 55.) On the sexes of plants. (Ibid. p. 119.)

PEISLEY, [J.....] A concise compendium of the constitutional part of the laws of England. 1783. 12. (1 Sh. 6 d.) Letter to Lord *Thurlow* - on the conduct of parliament towards the insolvent debtors and imprisonment for debt —. 1789. 8. (1 sh.)

PELHAM, [Henry] A map of the county of Clare in Ireland; in 12 sheets.

PEMBERTON, [Henry] *Professor of Physic at Gresham College: F. R. S.* born: .... died d. 9 March. 1771.

PENNANT, [Thomas] *F. R. S.* Account of an earthquake felt in Flintshire Apr. 2. 1750. (Phil. Transact. 1756. p. 687.) Account of some fungitae and other curious coralloid fossil bodies. (Ibid. 1759. p. 513.) Account of the different species of pinguins. (Ibid. 1768. p. 91.) Indian Zoology. P. 1. 1769. fol. (18 sh.), übers. von *J. R. Forster*. Halle 1781. fol. *British Zoogoly. P. 1-4. fol. 1763-1766. (8 L. 18 sh. 6 d.) Ed. in 4to Vol. 1-4. 1777. (1 L. 4 Sh.) Ed. in 8o Vol. 1-4. 1768. (1 L. 4 Sh.) übers. von *C. G. Murr*. Augsb. 1771. fol. Account of two new tortoises. (Phil. Transact, 1771. p. 266.) *Synopsis of Quadrupeds. 1771. 8. (9 Sh.) *Tour in Scotland in the Y. 1769. 1771. 8. (7 Sh. 6 d.) Ed. 2. 1772. 4. Ed. 3. 1774. 4. additions. 1774. 4. übers. Leipz. 1779. u. in Samml. von Reisebeschr. Berlin. Th. 24. S. 260. Genera of birds. 1773. 8. (2 Sh.) *Tour in Scotland and voyage to the Hebrides. P. 1. 2. 1776. 4. (1 L. 11 Sh. 6 d.) übers. von *J. P. Ebeling*. Th. 1. 2. Leipzig. 1780. 8. *Tour in Wales. 1778. 4. Vol. 1. (1 L. 1 Sh.) übers. in der Bibliothek der neuesten Reisebeschreib. Th. 4. Frankf. u. Leipzig. 8. Vol. 2. P. 1. Journey to Snowdon 1781. Vol. 2. P. 2. 1783. 4. (1 L. 5 Sh.)

Jour-

Digitized by Google

Journey from Chester to London. 1782. 4. (1 L. 5 Sh.) History of Quadrupeds. Vol. 1. 2. 1781. 4. (1 L. 16 Sh.) Account of the Turkey. (Phil. Transact. 1781. p. 67.) Account of several earthquakes felt in Wales. (Ibid. 1781. p. 193.) Free thoughts on our Militia laws. 1782. 8. (6 d.) Aretic Zoology. Vol. 1. 2. 1786. supplement. 1787. 4. (2 L. 2 Sh.) übers von *Hoffmann*. Th 1. 2. Leipz. 1787. 4. *Histoire naturelle des oiseaux par Buffon - systematically disposed. 1787. 4. (7 Sh.) Of the Patagonians, formed from the relation of *Falkener*. 1788. 4. *Of London. 1790. 4. (1 L. 1 Sh.) Ed. 2. 1791. 4. (1 L. 5 Sh.) übers. von Joh. Heinr. Wiedmann. Nürnberg 1791. 8.

PENNINGTON, [.....] *Mrs.* of *Walterhall*, *Yorkshire*. born: .... died d. Oct. 1783.

—— [R.....] Description of a sector —. 1780. 8. (1 Sh.)

—— [William] Reflections on the various advantages resulting from the draining, enclosing and allotting of large commons and common fields. 1770. 8. (1 Sh. 6 d.) Free enquiry into the origin, progress and present state of pluralities. 1772. 8. (4 Sh.)

PENNY, [.....] *Mrs.* Poems. 1771. 4.

PENNYLESS, [Peter] (Pseudonymus) Sentimental lucubrations. 1770. 8. (2 Sh. 6 d.) übers. Leipz. 1770. 8.

PENROSE, [Bernard] *Surgeon's mate*. Account of the last expedition to port Egmont in Falkland's Islands, in the Y. 1772 —. 8. 1775. (1 Sh. 6 d.) übers. von *M. C. Sprengel*: deutsches Museum 1776. St. 4. und Beytr. z. Völker und Länderk. Th. 1. S. 143.

—— [F....] *Letters philosophical and astronomical. 1789. 8. (6 Sh.)

—— [Thomas] *Curate of Newbury*, *Berks*. (Several single sermons.)

—— [Thomas] *Rector of Beckington and Standerwick*, *Somersetshire*. born 1743. died at Bristol. 1779.

PERCIVAL, [Thomas] *M. D: F. R. S: F. A. S. Physician at Manchester*. Account of a double child. (Phil. Transact. 1758 p. 360.) On the roman colonies and stations in Cheshire and Lancashire. (Ibid. 1758. p. 216.) Diss. De frigore. Lugd. Bat. 1765. 4.

Expe-

Digitized by Google

Experiments on the Peruvian bark. (Phil. Transact. 1767. p. 221.) Eſſays, medical, philoſophical and experimental. Vol. 1-3. 1768-1776. Ed. 2. 1772. 8. Ed. 4. 1789. 8. (12 ſh.) Einzelne Stücke überſ. in Samml. f. A. Th. 2. On the diſadvantages which attend the inoculation of children in early infancy. 1768. 8. (6 d.) Experiments and obſervations on water: particularly on the hara pump water of Mancheſter. 1769. 8. (2 ſh.) Account of the courſe of the Ermine-ſtreet through Northamptonſhire and of roman burying place by the ſide of it. (Arch. Vol. 1. p. 62.) On the efficacy of external applications in the angina maligna or ulcerous ſore throat. 1770. überſ. Samml. f. A. Th. 2. p. 91. Experiments and obſervations on the waters of Buxton and Matlok in Derbyſhire. (Phil. Transact. 1772. p. 455.) Hiſtory and cure of a difficulty in deglutition of long continuance, ariſing from a ſpasmodic affection of the oesophagus. (Med. Transact. Vol. 2. p. 90.) On the different quantities of rain, which fall at different heights over the same ſport of ground. (*Hunter's* G. E. Vol. 3. p. 177.) On the Orchis root. (Ibid. Vol. 4. p. 163.) On the effects of fixed air on the colours and vegetation of plants. (Ibid. Vol. 5. p. 17.) On the action of different manures. (Ibid p. 60.) Obſervations and experiments on the poiſon of lead 1774. 8. (2 ſh.) überſ. *Baldinger's* Magazin für Aerzte. St. 3. Neues Magazin Th. 1. S. 97. Account of an extra uterine foetus, voided by ſtool 22 Years after pregnancy. (Med. Com. of Ed. Vol. 3.) The case of an angina pectoris, which terminated fatally with the diſſection. (Ibid. p. 180.) On the use of flowers of zinc in epileptic cases. (Ibid. Vol. 2.) On the external use of preparations of lead. (Ibid. Vol. 3. p. 199.) Obſervations on the ſtate of population in Mancheſter and other adjacent places. (Phil. Transact. 1774. p. 54. 1775. p. 322. 1776. p. 160.) Obſervations on the medicinal uſes of fixed air. (*Prieſtley's* experim. on different kinds of air, App. p. 300.) überſ. Samml. f. A. Th. 3. S. 281.) On the ſolution of ſtones of the urinary and of the gall bladder by water, impregnated with fixed air. (Ibid.) überſ. Samml. f. A. Th.

Digitized by Google

Th. 3. A father's inſtruction to his children; conſiſting of tales, fables and reflections. Vol. 1. 2. 1775. 8. (5 ſh.) überſ. Th. 1. 2. 1778. 8. Philoſophical, medical and experimental eſſays. 1776. 8. (5 ſh.) Tables, ſhewing the number of deaths occaſioned by the ſmallpox in the ſeveral periods of life and different ſeaſons of the year, with its comparative fatality to males and females. (Med. Obs. Vol. 5. p. 270.) Tables of the comparative mortality of the meaſles from 1768 to 1774. (Ibid. p. 282.) Miſcellaneous practical obſervations. (Med. Com. of Ed. Vol. 5. p. 166.) Account of the earthquake at Mancheſter. (Ibid.) Account of a new and cheap method of preparing poth-aſh, with obſervations. (Phil. Transact. 1780. p. 345.) Obſervations on the medicinal uſes of the oleum jecoris aſelli, or cod liver oil, in the chronic rheumatiſm and other painfull diſorders. (London M. J. Vol. 3. p. 392.) Moral and literary Diſſertations. 1784. 8. (4 ſh.) Miſcellaneous facts and obſervations. (Ibid. Vol. 4. p. 56.) überſ. Samml. f. A. Th. 10. S. 199. Hiſtory of the fatal effects of pikles impregnated with copper; together with obſervations on that mineral poiſon. (Med. Transact. Vol. 3. p. 80.) Tribute to the memory of *Charles de Polier*, Eſq. (Mem. of M. Vol. 1. p. 287.) On the different quantities of rain which fall, at different heights over the ſame ſpot of ground, with a letter from *Benj. Franklin*. (Ibid. Vol. 2. p. 106.) Speculations on the perceptive power of vegetables; (Ibid. p. 114.) überſ. Samml. zur P. und N. G. Th. 3. S. 666. On the purſuits of experimental philoſophy. (Ibid. p. 326.) Facts and queries relative to attraction and repulſion. (Ibid. p. 429.) Narrative of the ſufferings of a collier, who was confined more than ſeven days, without ſuſtenance, and expoſed to the choke-damp, in a coal-pit not far from Mancheſter, with obſervations on the effects of famine, on the means of alleviating them, and on the action of foul air, on the human body. (Ibid. p. 467.) Experiments on the ſolvent powers of camphor and other miſcellaneous communications. (Mem. of M. S of L. Vol. 2. p. 54.) Medical cautions and remarks particularly relative to pulmonary diſ-

or-

Digitized by Google

orders. (Ibid. p. 288.) Hints towards the inveſtigation of the nature, cauſe and cure of the rabies canina. (London M. J. Vol. 10. P. 3.)

PERCY, [Thomas] *D. D: Biſhop of Dromore in Ireland.* The ſong of Salomon translated with a commentary. 1764. 8. Haw Kiou Choean, a Chineſe romance. Vol. 1-4. 17.. The little orphan of China, or, the houſe of Chao, a tragedy. (In Miſcellaneous pieces relating to the Chineſe 1762.) *Reliques of ancient engliſh poetry. Vol. 1-3. 1765. 8. (10 ſh. 6 d.) Ed. 3. 1775. *The hermit of Warkworth; a Northumberland ballad. 1771. 4. (2 ſh. 6 d.) On ſome large foſſil horns. (Arch. Vol. 7. p. 158.) *Rich. Steele's* tatler, with illuſtrations and notes hiſtorical, biographical and critical. Vol. 1-6. 1786. 8.

PERFECT, [William] of *Weſtmalling* in *Kent. M. D.* Methods of cure in ſome particulars cases of inſanity. 1778. 8. (2 ſh. 6 d.) Cases in midwifery. Vol. 1. 2. 1783. 8. (12 ſh.) On the ſubject of inſanity. 1784. 4. (1 ſh.) Select cases in the different ſpecies of inſanity, lunacy or madneſs. 1787. 8. (6 ſh.) überſ. von *C. F. Michaelis.* Leipz. 1789. 8.

PERKINS, [John] of *Boſton.* Conjectures concerning wind and water-ſpouts. (Tr. of A. S. Vol. 2. p. 335.)

—— [William Lee] *M. D: Phyſician at Kingſton upon Thames.* Eſſay for a nosological and comparative view of the cynanche maligna or putrid ſore throat and the ſcarlatina anginoſa or ſcarlet fever with angina. 1787. 8. (1 ſh. 6 d.) Ed. 2. 1790. 8. (2 ſh.) Hiſtory of a case of hydrocephalus terminating fatally, after a ſalivation was excited by the use of mercury. (*Duncan's* M. C. Dec. 2. Vol. 1. p. 298.) überſ. Samml. f. A. Th. 13. S. 20.

PERRY, [S.....] *Surgeon.* On the lues venerea, gonorrhoea and tabes dorſalis or gleet. 1786. 8. (2 ſh.)

—— [William] *Maſter of the Academy at Kelſo.* The man of buſineſs and gentleman's aſſiſtant: containing a treatise of practical arithmetic —. 1774. 8. (6 ſh.) The royal ſtandard engliſh dictionary. 1775. 8. (3 ſh.)

PER-

Digitized by Google

PERRYN, [.....] *Baron.* Appendix to "*Thoughts on executive juſtice*" 1784. 12. (1 ſh. 6 d.)

PESHELL, [John] *Sir. Baronet.* The ancient and present ſtate of the city of Oxford, chiefly collected by Mr. *Anthony à Wood*, with additions. 1775. 4.

PETERS, [Charles] *D. D: Rector of Wabyn, Cornwall.* born:.... died d. 17 Febr. 1774.

—— [Matthew] The rational farmer, or a treatise on agriculture and tillage. 1771. 8. (2 ſh. 6 d.) Winter riches; or miscellany of rudiments, directions and observations neceſſary for the laborious farmer —. 1771. 8. (3 ſh. 6 d.) Agricultura: or the good husbandman, being a tract of ancient and modern experimental observations on the green vegetable ſyſtem —. 1777. 8. (3 ſh.)

PETERSON, [Peter] Memorial concerning the woollen manufactory. 1783. 8. (1 ſh.)

PETTINGAL, [John] *D. D.* Inquiry into the use and practice of juries among the greeks and romans. 1770. (7 Sh. 6 d.)

PETTMANN, [William] of *Sandwich, in Kent.* Eſſay concerning the propriety and the manner of cultivating in children and youth a diſpoſition to — any particular office, profeſſion, trade, or employment —. 1781. 12. (2 Sh.)

PEW, [Richard] *M. D.* Account of an aſtoniſhing recovery after a wound through the lungs. (Med. Com. of Ed. Vol. 5. p. 188.) Observations on a better mode of providing for the poor —. 1783. 8. (1 Sh.) Medical ſketches. P. 1. 1785. 8. (2 Sh. 6 d.) überſ. von *C. F. Michaelis.* Leipz. 1787. 8.

PEYTON, [V..... J.....] Les vrais principes de la langue Angloiſe. 1756. 12. (3 Sh. 6 d.) A new vocabulary or grammar of the true pronunciation of the English in form of a dictionary —. 1759. 12. (3 Sh.) Hiſtory of the English language —. 1771. 8. (1 Sh.) The French tutor; or, the theory and practice of the French language —. 1773. 12. (4 Sh.)

PHILIPS, [Ambroſe] *Eſq.* Perſian tales for the ladies - deſigned for pleaſure and entertainment. 1790. 8.

PHILIPP, [Arthur] *Governor.* Voyage to Botany Bay with an account of the eſtabliſſement of the colonies

Digitized by Google

of Port Jackson and Norfolk Island. 1789. 4. (2 L. 11 Sh. 6 d.) Ed. 2. 1790. 4. (1 L. 11 Sh. 6 d.) Ed. 3. 1790. 8. (10 ſh. 6 d.) überſ. von C. *Sprengel*. Hamburg. 1790. 8.

PHILIPPS, [John] *Barriſter, of the Inner temple.* Election cases, determining during the 1 ſeſſion of the XV parliament of Great-Britain by committees of the house of commons —. Vol. I. 1782. 8. (5 ſh.)

PHILIPS, [Peregrine] Poetry by *Rich. Crashaw* —. 1785. 12. (3 ſh.)

PHILIPPS, [T.....] Hiſtory and antiquities of Shrewsbury —. 1779. 4. (10 ſh. 6 d.)

PHIPPS, [Conſtantine John] Lord *Mulgrave, of Ireland. M. P. F. R. S.*

— and Capt. *Lutwidge's* Journal of a voyage — toward the North-Pole. 1774. 4. (12 ſh. 6 d.) 8. (1 ſh. 6 d.) überſ. durch *S. Engel*. Bern. 1777. 4.

Pieces of fugitive poetry: ſee *Debrett's* Asylum.

—— [Joſeph] The original and preſent ſtate of man —. 1773. 8. (2 ſh.) Reply to Sir *Newton's* appendix — that the quackers are not calviniſts. 1774. 8. (1 ſh.)

PICARD, [George] The Engliſh guide to the French tongue. 1778. 8. (2 ſh.)

PICKBOURN, [James] *Maſter of a boarding-ſchool at Hackney.* Diſſertation on the Engliſh verb —. 1789. 8. (6 ſh.)

PICKERING, [Amelia] *Miſſ.* The ſorrows of Werter: a poem. 1788. 4. (5 ſh.)

—— [T.... A.....] Diſcourse on the doctrine of attachments with a report of proceedings in the court of common pleas, againſt an attorney —. 1786. 8. (1 ſh. 6 d.)

PICKERSGILL, [Richard] *Lieutenant; late Commander of his Majeſty's armed Brig Lion.* Track of his Majeſty's armed Brig *Lion*, from *England* to *Davis's Streights* and *Labradore*, with obſervations for determining the longitude by ſun and moon and error of common reckoning; alſo the variation of the compaſs and dip of the needle, as obſerved during the ſaid voyage in 1776. (Phil. Transact. 1778. p. 1057.)

PICKETT,

Digitized by Google

PICKETT, [William] Apology to the public for a continued intrusion on their notice; with an appeal to the free and independent proprietors of bank stock. 1788. 8. (1 sh.) Public improvement; or, a plan for making a convenient and handsome communication between the cities of London and Westminster. 1789. 4. (2 sh. 6 d.)

PIERCY, [Richard] Death improved; an elegiac poem, occasioned by the death of *T. Gibbons*. 1785. 8. (6 d.)

PIERSON, [Thomas] The treacherous son in law, a Tragedy. 1786. 8.

PIESLEY, [J.....] Compendium of the constitutional part of the laws of England. 1783. 12. (1 sh. 6 d.)

PIGOTT, [....] Letter —. 1786. 4. (6 d.) *Second* letter to *Will. Pitt*, on the necessity and advantage of a taxation on the public funds. 1787. 4. (6 d.)

—— [Edward] *Esq.* Account of a nebula in *Coma Berenices*. (Phil. Transact. 1781. p. 82.) Extract of a letter containing the discovery of a comet: (Ibid. 1784. p. 20.) Observations of a new variable star. (Ibid. 1785. p. 127.) Observations and remarks on those stars which the Astronomers of the last century suspected to be changeable. (Ibid. 1786. p. 189.) Observation of the late transit of mercury over the sun. (Ibid. 1786. p. 389.) The latitude and longitude of York determined from a variety of astronomical observations —. (Ibid. 1786. p. 409.) Account of some luminous arch. (Ibid. 1790. p. 47.) Determination of the longitudes and latitudes of some remarkable places near the severn. (Ibid. 1790. p. 385.)

—— [Nathan] *Esq. F. R. S.* Observations on the eclipse of the sun Aug. 11. 1765. at Caen in Normandy. (Phil. Tr. 1767. p. 402. On the late transit of Venus. Ibid. 1770. p. 257.) Meteorological observations at Caen in Normandy for 1765 - 1769. (Ibid. 1771. P. 1. p. 274.) Astronomical observations made in the Austrian Netherlands in 1772. and 1773. (Ibid. 1776. p. 182.) Astronomical observations made in the Austrian Netherlands in the Years 1773, 1774 and 1775. (Ibid. 1778. p. 657.) Double stars discovered in 1779 at Frampton-house, Glamor-

morganshire. (Ibid. 1781. p. 84.) Astronomical observations. (Ibid. 1781. p. 347.) Account of an observation of the meteor of Aug. 18. 1783. made on *Hewis* common near York. (Ibid. 1784. p. 457.) Observations of the comet of 1783. (Ibid. 1784. p. 460.) Observations of the tranſit of mercury over the ſun's disc, made at Louvain, in the Netherlands May. 3. 1786. (Ibid. 1786. p. 384.)

PIGOTT, [Robert] *Esq.* New information and lights, on the late treaty of commerce with France. 1787. 4. (1 Sh.)

PIGUENIT, [C.... D....] On the art of newspaper defamation. 1775. 8. (6 d.)

PIGUENET, [D... J....] Don Quixote, a comedy. 1774. 8.

PIKE, [John Baxter] Forms for public devotion at Lancaſter Chapel. 1784. 12. (2 Sh. 6 d.)

PILGRIM, [Edward Trapp] *Esq.* Poetical trifles. 1785. 12. (1 Sh. 6 d.)

PILKINGTON, [James] Introduction to the knowledge of the eminent painters. 1778. 8. (3 Sh. 6 d.) View of the preſent ſtate of Derbyſhire with an account of its moſt remarkable antiquities. Vol. 1. 2. 1789. 8. (13 Sh.)

PILLING, [William] A caveat addreſſed to the catholics of Worceſter againſt the letter of Mr. *Wharton*. 1785. 8. (1 Sh. 6 d.)

PILLON, [Frederik] *Actor*, born at Corke: ... died d. 11. Jan. 1788.

PINCOT, [Daniel] *Artificial ſtone Manufacturer*. On the origin, nature, uses and properties of artificial stone —. 1779. 8. (1 Sh. 6 d.)

PINDAR, [Paul] The fleajad; an heroic poem, with notes —. 1787. 4. (2 ſh.)

—— [Peter] see *Woolcot*.

PINFOLD, [Peregine] of *Grubb-Hatch*, *Esq.* Fragment of the hiſtory of *John Bull*, Esq. compiled by *Sir Humphrey Polesworth* – now firſt published —. 1785. 8. (2 ſh. 6 d.)

PINKERTON, [John] (born in *Scotland*.) *Rimes 1781. 8. (2 ſh. 6 d.) Tales in verſe. 1782. 4. (3 ſh.) *Two dithyrambic odes 1) on enthuſiasm 2) to laughter. 1782. 4. (6 d.) *Eſſay on medals; or, an introduction to the knowledge of ancient and

Digitized by Google

and modern coins and medals, especially those of Greece, Rome and Britain. 1784. 8. with the author's name. Vol. 1. 2. 1789. 8. (10 sh. 6 d.) *Letters of litterature, by *Rob. Heron.* 1785. 8. (6 sh.) *Antient Scotish poems - from the Msc. collections of Sir *Rich. Maitland*, with notes, glossary and an essay on the origine of Scotish poetry. Vol. 1. 2. 1786. 8. (6 sh.) Dissertation on the origine and progress of the scythians or goths. 1787. 8. (3 sh. 6 d.) Vitae antiquae sanctorum, qui habitaverunt in ea parte Britanniae nunc vocata Scotia vel in ejus insulis. 1789. 8. Enquiry into the history of *Scotland* preceding the reign of Malcolm III. or the Year 1056. Vol. 1. 2. 1789. 8. (12 sh.) The Bruce, or, the history of Robert I. King of Scotland, written in Scotish verse by *John Barbour* — published from a Msc. — with notes and a glossary. Vol. 1-3. 1789. 8. (12 sh.)

PINNEL, [Peter] *D. D: Prebendary of Rochester, Vicar of that parish and Shorne.* born:.... died d. 16 Aug. 1783.

PIOZZI, [Hester Lynch] *Mrs.* (Her maden name *Salusbury;* Her first husband was *Henry Trale*, Brewer in the borough of Southwark. Her second husband *Piozzi*, Music-master at Bath.) *Florence miscellany. 17.. The three warnings, a tale. 17.. Anecdotes of *Sam. Johnson* LL. D. during the last 20 years of his life. 1786. 8. (4 sh.) Letters to and from *Sam. Johnson*, with some poems. Vol. 1. 2. 1788. 8. (12 sh.) Observations and reflections made in a course of a journey through France, Italy and Germany. Vol. 1. 2. 1789. 8. (12 sh.) übers. von *G. Forster.* Th. 1. 2. 1790. 8.

PIRIE, [Alexander] *Minister of the Gospel at Newburgh.* Dissertation on baptism, intended to illustrate the origin, history, design, mode and subjects of that sacred institution wherein the mistakes of the Quakers and Baptists are pointed out; with an appendix. 1790. 12. (3 sh.)

PITMAN, [Ambrose] *Esq.* The distress of integrity and virtue: a poem. 1783. 4. (1 sh. 6 d.)

PITT, [William] Speech in the house of commons. 1783. 8. (1 sh.) Reply to Mr. *Orde* — on the

Digitized by Google

new commercial regulations between the two countries —. 1785 8. (1 ſh.)

PITTMAN, [Philip] *Captain.* The present ſtate of the European ſettlements on the Miſſiſſippi with a geographical description of that river, illuſtrated by plans and draughts 1770. 4. (6 ſh.)

PLATT, [Joshua] of *Oxford.* born: 1696. died d. 26. Dec. 1776.

PLAYFAIR. [James] *D. D: F. A. S. Edin.* (born in *Scotland.*) Syſtem of chronology. 1784. fol. (2 L. 5 ſh.)

—— [James] *Architect.* Method of conſtructing vapour-baths —. 1783. 8. (1 ſh.)

—— [John] *A. M: F. R. S. Edin. Profeſſor of Mathematics in the Univerſity of Edinburgh.* On the arithmetic of impoſſible quantities. (Phil. Tr. 1778. p. 318.) Account of the life and writings of *Matth. Stewart,* Profeſſor of Mathematics at Edinburgh. (Tr. of E. S. Vol. 1. App. p....) On the cauſes which affect the accuracy of barometrical measurements. (Tr of E. S. Vol. 1. p. 87.) Remarks on the aſtronomy of the Brahmins. (Ibid: Vol. 2. p. 135.)

—— [William] (born in *Scotland.*) Regulations for the intereſt of money: 17.. The commercial and political Atlas; representing the exports, imports and general trade of England, the national debt, and other public accounts —. with *James Carry's* charts of the revenue and trade of Ireland 1786. 4. (1 L. 1 ſh.) On the national debt, with copper-plate charts for comparing annuities with perpetual loans. 1787. 4. (2 ſh. 6 d.)

PLOWDEN, [Francis] *Esq. Conveyancer.* *Inveſtigation of the native rights of British ſubjects 1784. Supplement. 1785. 8. (5 ſh. 6 d.) Impartial thoughts upon the beneficial conſequences of enrolling all deeds, wills and codicills, affecting lands, throughout England and Wales. 1790. 8 (2 ſh.)

PLUMPTREE, [Robert] *D. D: Profeſſor of Cambridge, Rector of Wimple and Vicar of Whadden.* born:... died d. 29 Oct. 1788.

POLE, [Thomas] *Surgeon.* Of an injury in the hand, ſucceſſfully removed. (Mem. of M. S. of L. Vol. 1. p. 370.) Account of a remarkable ſpasmodic affection

Digitized by Google

fection from the puncture of a pin, cured by the use of laudanum, with antimonial wine. (Ibid. Vol. 2. p. 373.) Account of ſeveral phaenomena, which occurred upon opening the body of a female infant of premature birth, who died a few hours after delivery. (Ibid. p. 507.)

POLLHILL, [Nathaniel] *M. P.* Letter on Mr. *Debraw's* improvements in the culture of bees. (Phil. Transact. 1778. p. 107.)

POLIER, [Anthony] *Lieutenant Colonel.* The proceſs of making attar, or eſſential oil of roſes. (Aſiat. Res. Vol. 1. p. 332.) überſ. *Gren* J. d. P. Th. 2. S. 343.

DE POLIER, [Charles] born: .... died 17..

POLLEN, [Thomas] *A. M.* On the Lord's ſupper. 1770. 8. (2 ſh. 6 d.) The fatal conſequences of adultery to monarchies as well as to private families —. 1772. 8. (3 ſh.)

POLOVERI, [John] New geographical tables. 1775. 8. (6 ſh.)

POLWHELE, [Richard] *a Clergyman.* *Pictures from nature in 12 ſonnets, to which are added, the lock transformed. 1785. 4. (1 ſh. 6 d.) Ed. 2. (with the Author's name.) 1786. 4. (2 ſh.) *The art of eloquence. Book. 1. 1785. 4. (2 ſh. 6 d.) Ed. 2. (with the Author's name; under the title:) The english orator. Book 1-4. 1786-1789. 4. (8 ſh.) The Idyllia, epigrams and fragments of *Theocritus*, *Bion* and *Moſchus* with the elegies of *Tyrtaeus*, translated into english verſe. 1786. 4. (1 L. 1 ſh.) Diſcourſes on different ſubjects. Vol. 1. 2. 1788. 8. (7 ſh.)

POOLE, [T.....] *Butler* to the Lady *Jane* and Sir *Willoughby Aſton.* On ſtrong beer, ale —. fully explaining the art of brewing in the beſt manner —. 1784. 8. (2 ſh. 6 d.)

POPE, [Alexander] *Miniſter of Reay.* Deſcription of the Dune of Dornadilla. (Arch. Vol. 5. p. 216.)

—— [Michael] born 1709. died d. 10 Febr. 1788.

POPHAM, [Edward] *D. D: Rector of Chelton Foliat and Vicar of Laycock.* Selecta poemata anglorum latina. Vol. 1-3. 1774. (9 ſh.) Illuſtrium virorum elogia ſepulchralia. 1778. 8. (5 ſh.) Two ſermons. 1783. 4. (1 ſh.)

PORRETT, [Robert] Clariſſa; or, the fatal ſeduction; a Tragedy. 1788. 8. (5 ſh.)

Digitized by Google

PORSON, [R. . . . .] Letters to Mr. Arch-Deacon *Travis* in answer to his defence of the three heavenly witneſſes 1 John. V. 7. 1790. 8. (6 ſh.)

PORTAL, [Abraham] *Bookſeller.* Olindo and Sophronia, a Tragedy. 1758. 8. The indiscret lover, a Comedy. 1768. 8. The Lady of Bagdad, a comic opera. 1778. *Elegy on the death of *John Langhorne* D. D: Rector of Blagden, Somersetshire. 1779. 4. (1 ſh.) Poems. 1781. 8. (5 ſh.)

PORTERFIELD, [W. . . .] *M. D. at Edinburgh.* born: . . . . died 1771.

PORTEUS, [Beilby] *D. D: Lord Bishop of London.* Death, a poetical eſſay. 1759. 4. (1 ſh.) *Thom. Secker's* ſermons on ſeveral ſubjects; with his life and character. Vol. 1-7. 1770. 8. überſ. Th. 1-6. Lemgo. 1778. Sermons on ſeveral ſubjects. 1783. 8. (5 ſh.) (Several ſingle ſermons.)

—— [Nathan.] Catechism for children and youth. 1783. 8. (6 d.)

PORTLOCK, [Nathan.] *Captain.* Voyage round the world but more particularly to the North-Weſt coaſt of America —. 1789. 4. (1 L. 5 ſh.)

POSTLETHWAITE, [T. . . . .] *B. D.* Discourse on Isaiah VII. 14-16. 1781. 4. (1 ſh.)

POTE, [Joſeph] *Bookſeller and Printer.* born: . . . . died d. 3 March 1787.

POTT, [Joſeph Holden] *M. A: Prebendary of Lincoln and ArchDeacon of St. Albans.* Poems. 1779. 8. (1 ſh. 6 d.) Elegies: with Selmane, a tragedy. 1782. 8. (2 ſh. 6 d.) Two ſermons for the feſtivals and faſts of the church of England. 1790. 4. (2 ſh.)

—— [Percival] *F. R. S: Surgeon to St. Bartholomews Hospital.* born: 1712. died d. 22 Dec. 1788.

POTTER, [. . . . .] Holkham, a poem. 1758. fol. (1 ſh.) Kymber; a monody. 1758. 4. (1 Sh.) Poems. 1774. 8. (3 Sh.) Frederic, or the libertine; including memoirs of the family of Montague. Vol. 1. 2. 1789. 12. (5 Sh.)

—— [. . . . .] The oracle concerning Babylon and the ſong of exultation from Isaiah Chap. 13. 14. 1785. 4. (1 Sh. 6 d.)

POT-

Digitized by Google

POTTER, [John] *a Clergyman.* The choice of Apollo, a Serenata. 1765. 4. (6 d.) *Hiſtory and adventures of Arthur O'Bradley. Vol. 1. 2. 1769. 8. (5 Sh.) The curate of coventry: a tale. Vol. 1. 2. 1771. 8. (5 Sh.) *The virtuous villagers. Vol. 1. 2. 1784. 8. (5 Sh.) The favourites of felicity. Vol. 1-3. 1785. 8. (7 Sh. 6 d.)

—— [R....] *Observations on the poor laws, on the present ſtate of the poor and on houſes of induſtry. 1775. 8. (1 Sh. 6 d.) Ed. 2. with the author's name. 1775. 8. (1 Sh.)

—— [R....] *Clergyman of the county of Suffolk.* Tranſlation of the tragedies of *Aeſchylus.* 1777. 4. (1 L. 1 Sh.) Notes on the tragedies of *Aeſchylus.* 1778. 4. Ed. 2. with notes. Vol. 1. 2. 1779. 8. *The tragedies of *Euripides* tranſlated. Vol. 1. 2. 1781. 1783. (2 L. 2 Sh.) Inquiry into ſome paſſages in *Johnſon's* lives of the poets. 1783. 4. (2 Sh. 6 d.) The tragedies of *Sophocles* tranſlated. 1788. 4. (1 L. 1 Sh.)

—— [T....] *Surgeon at Northſhields near Newcaſtle upon Tyne.* born: .... died. 17..

POULTER, [Edmund] *M. A: Rector of Crawley.* Supplement to the pharſalia of *Lucan,* tranſlated from the latin of *Thomas May.* 1786. 4. (1 Sh. 6 d.)

(Several ſingle ſermons.)

POW, [William] *Chaplain of the Royal Navy.* Reflections on peace and the ſeaſons: in which is introduced the character of a patriot King; a poem. 1789. 4. (2 Sh. 6 d.)

POWELL, [J....] *Surgeon at Brecon.* Hiſtory of a caſe in which hydatids were voided by the mouth and likewiſe from a large tumour on the back. (London M. J. Vol. 6. p. 139.)

—— [John] *B. A: Grammar-Maſter, Monmouth.* Poems on various ſubjects. 1783. 8. (—)

—— [John Joſeph] *Eſq. of the Middle Temple, Barriſter at law.* On the law of mortgages. 1785. (—) Ed. 2. 1787. 8. (6 Sh.) On the learning reſpecting the creation and execution of powers —. 1787. 8. (8 Sh.) Eſſay upon the learning of deviſes, from their inception by writing, to their conſummation by the death of deviſor. 1789. 8. (9 Sh.)

Digitized by Google

POWELL, [William Samuel] *D. D: F. R. S: Vice-Chancellor at Cambridge and Arch-Deacon at Colchester.* born at *Colchester.* 1717. died 1775.

POWER, [John] *Surgeon at Polesworth.* Account of an extraordinary ptyalism, and of its cure. (Med. Transact. Vol. 2. p. 34.) Of the use of fermenting cataplasms in mortifications. (Ibid. Vol. 3. p. 47.)

POWNALL, [John] On a roman tile found at Reculver in Kent. (Arch. Vol. 8. p. 79.)

POWNAL, [Thomas] *F. R. S: F. A. S: Late Governor of Massachusets Bay and South Carolina in North-America.* Principles of polity. P. 1-3. 1752. 4. (4 sh.) *The administration of the British colonies. 1764. 8. (2 sh. 6 d.) Ed. 2: (with the Author's name.) 1765. 8. (4 sh.) Appendix, under the title: Considerations on the points lately brought into question, as to the parliament's right of taxing the colonies and of the measures necessary to be taken at this crisis. 1766. 8. (1 sh.) Ed. 4. P. 1. 2. 1768. 1774. 8. (7 sh. 6 d.) The right interest and duty of the state, as concerned in the affairs of the East-Indies. 1773. 8. (1 sh.) Report from the committee appointed to consider of the method practised, in making flower from wheat, the prices thereof, and how far it is expedient to put the same again under the regulation of the assizes. 1774. fol. A memoir, entitled, "Drainage and navigation, but one united work; and an outfall to deep water, the first and necessary step to it —. 1775. 8. (1 sh.) Topographical description of such parts of North-America as are contained in the annexed map of the middle british colonies. 1776. fol. (10 sh. 6 d.) Letter to *Adam Smith* on his inquiry into the nature and causes of the wealth of nations. 1776. 4. (1 sh. 6 d.) *Memorial to the sovereigns of Europe on the present state of affairs between the old and new world. 1780. 8. (2 sh. 6 d.) Translation of the memorial to the sovereigns of Europe —. 1781. 8. (1 sh.) On the study of antiquities —. 1782. 8. (5 sh.) Two memorials. 1782. 8. (1 sh. 6 d.) Memorial to the sovereigns of America. 1783. 8. (2 sh. 6 d.) Description of the sepulchral monument at New Grange

Digitized by Google

Grange near Drogheda in the county of Meath in Ireland. (Arch. Vol. 2. p. 236.) On the boundary ſtone of Croyland Abbey. (Ibid. Vol. 3. p. 96.) Description of the Carn braich y Dinas, on the ſummit of Pen-maen-mavr, in Caernarvonshire. (Ibid. p. 303. p. 350.) Account of ſome Irish antiquities. (Ibid. p. 555. Vol. 7. p. 164.) Memoire on the roman earthen ware fished up within the mouth of the river Thames. (Ibid. Vol. 5. p. 282.) On the vases found on the Mosquito in South-America. (Ibid. Vol. 5. p. 318.) Account of a ſingular ſtone among the rocks at Weſt-Hoadley, Suſſex. (Ibid. Vol. 6. p. 54.) On the roman earthen-ware and the boundary-ſtone of Croyland Abbey. (Ibid. p. 392.) Observations on the Dundalk ship Temple. (Ibid Vol. 7. p. 149.) Observations on a cryſtal vase in the poſſeſſion of the Earl of *Beshorough*. (Ibid. p. 179.) Published *S. Ledwich's* letter on the shiptemples in Ireland. (Ibid. p. 269.) Account of ſome roman pottery found at Sandy in Bedfordshire, with a roman speculum. (Ibid. Vol. 8. p. 377.) On the origin and progreſſ of gothic architecture and on the corporation of freemasons supposed to be the eſtabliſhers of it as a regular order. (Ibid. Vol. 9. p. 110.) Observations on ancient painting in England. (Ibid. p. 141.) Hydraulic and nautical observations on the currents in the atlantic ocean. 1787. 4. (3 ſh. 6 d.) Notices and descriptions of antiquities of the provincia romana of Gaul. 1788. 4. (10 ſh. 6 d.)

PRATT, [Robert] *formerly Bookseller at Bath.* (Schreibt unter dem Nahmen *Courtney Melmoth. Esq.* born at St. *Ives* in *Huntingtonshire.*) The tears of Genius, occaſioned by the death of *Goldſmith*. 1774. 4. (1 Sh. 6 d.) *The progreſſ of painting, a poem. 1775. 4. (3 d.) Liberal opinions upon animals, man and providence. Vol. 1-6. 1775. 8. (18 Sh.) überſ. Th. 1-3. Leipz. 1777. 8. Observations on the hight thoughts of Dr. Young —. 1776. 8. (4 Sh.) The ſublime and beautiful of ſcripture; being eſſays on ſelect paſſages of ſacred compoſition. Vol. 1. 2. 1777. (6 Sh.) Apology for the life and writings of Dav. *Hume*. 1777. 8.

Digitized by Google

8. (2 Sh. 6 d.) The pupil of pleasure; a novel. Vol. 1. 2. 1777. 8. (6 Sh.) überſ. von *L. T. Koſegarten.* Th. 1. 2. 1790. 8. Travels for the heart. Vol. 1. 2. 1777. 8. (5 Sh.) überſ. Leipz. 1778. 8. Shenſtone green or the new paradise loſt. Vol. 1-3. 1779. 8. (7 Sh. 6 d.) The shadows of *Shakespeare;* a monody, occaſioned by the death of Mr. *Garrick.* 1779. 4. (1 Sh.) *The tutor of truth. Vol. 1. 2. 1779. 8. (6 Sh.) *Emma Corbett; or the miseries of civil war —. Vol. 1-3. 1780. 8. (9 Sh.) *Sympathy: a poem. 1781. 4. (2 Sh. 6 d.) *The fair circaſſian, a Tragedy. 1781. 8. (1 Sh. 6 d.) School for vanity, a Comedy. 1783. *Landscapes in verse —. 1785. 4. (2 Sh. 6 d.) Miscellanies. Vol. 1-4. 1785. 8. (14 Sh.) *The triumph of benevolence; occaſioned by the national deſign of erecting a monument to *John Howard.* 1786. 4. (1 Sh. 6 d.) *Humanity, or the rights of nature; a poem. 1788. 4. (5 Sh.) *Ode on his Majeſty's recovery. 1789. 4. (1 Sh.) The new cosmetic; or, the triumph of beauty, a Comedy. 1790. 8. (2 Sh. 6 d.)

PRENTICE, [S.... W.....] *Enſign of the 84 Regiment of Foot.* Narrative of a ship wreck on the Island of Cape Breton in a Voyage from Quebec. 1780. 1782. 12. (1 Sh. 6 d.)

PRESTON, [John] *late an Aſſiſtant at Mr. Naudin's Academy, Hackney.* Plain, easy and familiar guide to the knowledge of aſtronomy —. 1788. 12. (1 Sh. 6 d.)

—— [Robert] *M. A.* Meditations on the seasons; —. 1773. 12. (2 Sh.)

—— [William] *M. A.* Thoughts on lyric poetry, with an ode to the moon. (Tr. of J. A. 1787. p. 57.) On ridicule wit and humour. (Ibid. 1788. p. 69.)

PRESTWICH, [John] Diſſertation on mineral, animal and vegetable poisons —. 1775. 8. (6 Sh.)

PRICE, [James] *M. D; F. R. S.* born: 1752. died d. 3 Aug. 1783.

—— [John] Account of a braſs image of roman workmanship found at Cirenceſter. (Arch. Vol. 7. p. 405.)

PRI-

Digitized by Google

PRICE, [Joseph] *Captain in the Army.* Observations and remarks on *Mackintosh's* travels in Europe, Asia and Africa —. 1782. 8. (2 Sh. 6 d.) Letter to *Phil. Francis*, Esq. late a member of the supreme Council of Bengal. 1781. 8. (1 sh.) Commercial and political letter to *Ch. James Fox* — on the subject of his asiatic bills —. 1783. 8. (1 sh. 6 d.) Tracts. Vol. 1. 1783. 8. 1) Five letters conveying some free thoughts on the probable causes of the decline of the export trade of that kingdom; and a rough sketch, or outlines of a plan, for restoring it to its former splendor. 2) Letter to *Philip Francis* —. 3) Letter to the proprietors and directors of East-India stock —. 4) Observations and remarks on (*Mackintosh's* travels in Europe —. Vol. 2. 1783. Letter 1. 2. 3. to *Edm. Burke* on the latter part of the report of the select committee of the house of commons, on the state of justice in Bengal —. Vol. 3. 1783. 1) A series of facts, shewing the present political state of India, as far as concern the powers at war —. 2) Vindication of Gen. *Richard Smith* —. 3) The saddle put on the right horse, or, an enquiry into the reason why certain persons have been denominated Nabobs —. 4) Letter to Sir *Phil. Jen. Clerke* —. 5) Letter to Mr. *Benjam. Lacam* —.

— [Richard] *D. D: LL. D: F. R. S: Fellow of the American Philosophical Societies at Philadelphia and Boston: Dissenting Clergyman at Hackney in Middlesex.* Review of the principles, questions and difficulties in moral, particularly those respecting the origin of our ideas of virtue, its nature, relation to the deity, obligation, subject-matter and sanctions. 1758. 8. (6 sh.) Ed. 3. 1787. 8. Demonstration of the second rule in the essay towards the solution of a problem in the doctrine of chances published in Phil. Transact. Vol. 53. (Phil. Transact. 1764. p. 296.) Observations on the expectations of lives, the increase of mankind, the influence of great towns on population, particularly the state of London with respect to health fulness and number of inhabitants. (Phil. Transact. 1769. p. 89.) Four Dissertations 1) on providence, 2) on prayer, 3) on the reasons for expecting that virtuous men shall meet

Digitized by Google

meet after death in a state of happiness. 4) on the importance of christianity, the nature of historical evidence and miracles. 1767. 8. (6 sh.) übers. von *J. B. Riegler.*) Abth. 1. 2. Leipzig. 1774. 8. Observations on the proper method of calculating the values of reversions depending on survivorships. (Phil. Transact. 1770. p. 268.) On the effect of the aberration of Venus during the last transit over the sun. (Ibid. p. 536.) Observations on reversionary payments, annuities —. 1771. 8. (6 sh.) Ed. 2. 1773. 8. (6 sh.) Ed. 4. Vol. 1. 2. 1783. 8. (15 sh.) übers. von *J. N. Tetens.* in *Heinze* Samml. zur Gesch. u. Staatswissenschaft. Th. 1. 1789. p. 139. Appeal to the public on the subject of the national debt. 1772. 8. (1 sh. 6 d.) Proofs of the insalubrity of marshy situations. (Phil. Transact. 1774. p. 96.) Observations on the difference between the duration of human life in towns and in country parishes and villages. (Ibid. 1775. p. 424.) Observations on the nature of civil liberty, the principles of government and the justice and policy of the war with America —. 1776. 8. Additional observations. 1777. 8. Supplement. 1778. 8. (5 sh.) Ed. 2. 1778. 8. (5 sh.) Theorems for finding in all cases the differences between the values of annuities payable yearly, and of the same annuities payable half yearly, quarterly, or momently. (Phil. Tr. 1776. p. 109.) Notions of the nature of civil liberty, shewn to be contradictory to reason and scripture. 1777. 8. (2 sh.) On materialism and philosophical necessity in a correspondence with Dr. *Priestley* —. 1778. 8. (6 sh.) Essay on the population of England from the revolution to the present time. 1780. 8. (1 sh. 6 d.) The state of the public debts and finances at signing the preliminary articles of peace in January 1783. — 1783. 8. (1 sh. 6 d.) On the importance of the American revolution and the means of making it a benefit to the world —. 1785. 8. (2 sh. 6 d.) The evidence for a future period of improvement in the state of mankind —. 1787. 8. (1 sh.) Sermons on the christian doctrine, as received by the different denominations of christians —. 1787. 8. (5 sh.) Discourse on the love of our country — with an ap-

Digitized by Google

appendix containing the report of the committee of the ſociety; an account of the population of France. Ed. I. II. III. 1789. 8. (1 ſh. 6 d.) Preface and additions to the diſcourse on the love of our country. 1790. 8. (6 d.)

(Several ſingle ſermons.)

PRICE, [Uvedale] *Eſq.* Account of the ſtatues, pictures and temples in Greece; tranſlated from the Greek of *Pauſanias* 1780. 8. (4 ſh.)

PRIDE, [Thomas] — and *Phil. Luckombe*, The traveller's companion; or new itinerary of England and Wales, with a part of Scotland. 1789. 8. (4 ſh.)

PRIESTLEY, [Joſeph] *LL. D. F. R. S. Diſſenting Clergyman of Birmingham in the County of Warwick.* Rudiments of engliſh grammar. P. I. 2) 1762. 1768. (3 Sh.) Eſſay on a courſe of liberal education and active life: with plans of lectures on 1) the ſtudy of hiſtory and general policy 2) the hiſtory of England. 3) The conſtitution and laws of England with remarks on a code of education proposed by Dr. *Brown* in a treatiſe: thoughts on civil liberty. 1765. 8. (3 Sh. 6 d.) Chart of Biography. 1765. (10 Sh. 6 d.) Hiſtory and preſent ſtate of electricity with original experiments. 1767. 4. Additions. 1770. (1 L. 3 ſh. 6 d.) überſ. von *J. B. Krünitz.* Berlin und Stralſ. 1774. 4. Addreſſ to proteſtant Diſſenters on the ſubject of the Lord's ſupper. 1768. 8. Additions. 1770. 8. (2 ſh.) überſ. Brittiſches Theolog. Magazin. Th. I. S. 200. Th. 4. S. 112. A catechiſm for children and young perſons. 1768. 8. (6 d.) Account of rings, conſiſting of all the prismatic colours, made by electrical exploſions on the ſurface of pieces of metal. (Phil. Transact. 1768. p. 68.) Experiments on the lateral force of electrical exploſions. (Ibid. 1769. p. 57. pag. 63.) Conſiderations on church authority. 1769. 8. (1 ſh. 6 d.) A ſerious addreſſ to maſters of families with forms of family prayer. 1769. 8. (9 d.) Conſiderations on differences of opinion among Chriſtians. 1769. 8. (1 ſh. 6 d.) View of the principles and conduct of the proteſtant diſſenters, with reſpect to the civil and eccleſiaſtical conſtitution of England. 1769. 8. (1 ſh. 6 d.) überſ. Brittiſches Theolog. Muſeum. Th. 4. S. 133.

Digitized by Google

S. 133. On the first principles of government and on the nature of political, civil and religious liberty. 1768. 8. (3 sh.) Introduction to the study of electricity. 1768. 4. (2 sh. 6 d.) *Theological repository; consisting of original essays, hints, queries — calculated to promote religious knowledge. Vol. 1-6. 1770-1788. (1 L. 1 sh. 6 d.) Letters to the author of remarks on several late publications relative to the dissenters. 1770. 8. (1 sh.) Answer to a second letter to Dr. *Priestley*. 1770. 8. Investigation of the lateral explosion and of the electricity communicated to the electrical circuit, in a discharge. (Phil. Transact. 1770. p. 192.) Experiments and observations on Charcoal. (Ibid. p. 211.) Introduction to the theory and practice of perspective. 1771. 8. (5 sh.) Institutes of natural and revealed religion. Vol. 1-3. 1772-1774. 8. (7 sh. 6 d.) überf. (von *J. W. K. Link*.) Th. 1. 2. Frf. und Leipz. 1783. 8. Directions for impregnating water with fixed air; in order to communicate to it the peculiar spirit and virtues of Pyrmont water and other mineral water of a similar nature. 1772. 8. (1 sh.) History and present state of discoveries relating to vision, light and colours. Vol. 1. 2. 1772. 4. (1 L. 11 sh. 6 d.) überf. von *G. S. Klügel*. Th. 1. 2. 1775. 4. Observations on different kinds of air. (Phil. Transact. 1772. p. 147. 1775. p. 384.) Account of *Will. Henly's* electrometer. (Ibid. 1772. p. 359.) Address to protestant dissenters on giving the Lord's supper to children. 1773. 8. (1 sh.) Experiments and observations on different kinds of air. Vol. 1-3. 1774-1777. (18 sh.) überf. (von *C. Ludwig*.) Wien und Leipzig. Th. 1-3. 1778. 8. Upon the general election in the Y. 1774. *Considerations for the use of young men. 1775. 8. (2 d.) *Hartley's* Theory of the human mind — by *Jos. Priestley*. 1775. 8. (6 sh.) überf. (von *H. A. Pistorius*) Rostok. 1772. Examination of Dr. *Reid's* inquiry into the human mind, on the principles of common sense; Dr. *Beattie's* essay on the nature and immutability of truth and Dr. *Oswald's* appeal to common sense in behalf of religion. 1775. 8. (6 sh.) Philosophical empiricism: contai-

Digitized by Google

taining remarks on a charge of plagiarism respecting Dr. H—s, interspersed with various observations relating to different kinds of air. 1775. 8. (1 sh. 6 d.) Address to protestant dissenters on the subject of church discipline. 1776. 8. (2 sh. 6 d.) *Appeal to the serious and candid professors of christianity — by a lover of the gospel. 1776. 8. (1 d.) *A familiar illustration of certain passages of scripture relating to the power of man to do the will of God, original sin, election and reprobation, the divinity of Christ — by a lover of the Gospel. 1776. 8. (4 d.) Observations on respiration and the use of the blood. (Phil. Transact. 1776. p. 226.) Harmony of the evangelists in greek; with critical dissertations in english. 1777. 4. (14 sh.) Disquisitions relating to matter and spirit with a history of the philosophical doctrine concerning the origin of the soul and the nature of matter, with its influence on christianity especially with respect to the doctrine of the pre — existence of Christ. 1777. 8. (4 sh.) The doctrine of philosophical necessity illustrated; being an appendix to the disquisitions, relating to matter and spirit; with an answer to the letters on materialism and on *Hartley's* theory of the mind. 1777. 8. (4 sh.) Lectures on oratory and criticism. 1777. 4. (10 sh. 6 d., übers. von *J. J. Eschenburg.* 1779. 8. Free discussion of the doctrines of materialism and philosophical necessity in a correspondance between Dr. *Price* and Dr. *Priestley* —. 1778. 8. (6 sh.) Miscellaneous observations relating to education, more especially as it respects the conduct of the mind, with an essay on a course of liberal education for civil and active life. 1778. 8. (5 sh.) Experiments and observations relating to various branches of natural philosophy; with a continuation of the observations on air. Vol. 1–3. 1779–1786. (18 Sh.) übers. Th. 1–3. Leipzig. 1780. 8. Letter to *John Palmer* in defence of the illustrations of philosophical necessity. 1779. 8. Second letter. — 1780. 8. (2 Sh.) Harmony of the Evangelists, in English, with critical Dissertations, an occasional paraphrase and notes for the use of the unlearned. 1780. 4. (12 Sh.) Letter to *Jac. Bryant*, in defence

fence of philosophical neceſſity. 1780. 8. (1 Sh.) Introduction to the theory and practice of perspective, Ed. 2. 1780. 8. Letters to a philosophical unbeliever P. 1. 2. additional letters. 1781-1787. 8. (8 Sh.) überſ. Leipz. 1782. 8. Two letters to Dr. *Newcome*, Bishop of Waterford, on the duration of our Saviour's miniſtry. 1781. 8. (2 Sh. 6 d.) Two discourses 1) on habitual devotion. 2) on the duty of not living to ourselves. 1782. 8. (1 Sh. 6 d.) Hiſtory of the corruptions of chriſtianity. Vol. 1. 2. 1782. (14 Sh.) (auch unter dem Titel:) Doctrine of the three firſt centuries. Vol. 1. 2. 3. 4. 1786. überſ. Th. 1. 2. Hamb. 1785. überſ. Th. 1. 2. Berlin. 1785. Reply to the animadverſions on the hiſtory of the corruptions of chriſtianity in the Monthly Review for June 1783. with observations on the doctrine of the primitive church, concerning the person of Chriſt. 1783. 8. (1 Sh.) Letters to Dr. *Horsley*. (ArchDeacon of St. Alban's) in answer to his animadverſion on the hiſtory of the corruptions of chriſtianity with additional evidence, that the primitive chriſtian church was unitarian. P. 1. 2. 3. 1783-1787. 8. (7 Sh. 6 d.) Forms of prayer for the use of unitarian ſocieties. 1783. 8. (4 Sh.) überſ. Berlin 1786. 8. General view of the arguments for the unity of God and againſt the divinity and preexiſtence of Chriſt —. 1783. 8. (2 d.) Experiments relating to phlogiſton and the ſeeming converſion of water into air. (Phil. Transact. 1783. P. 2.) Remarks on the monthly review of the letters to Dr. *Horsley*. 1784. 8. (6 d.) Observations, relating to air and water. (Phil. Transact. 1785. p. 279.) Observations on the importance of the American revolution and the means of making it a benefit to the world —. 1785. 8. (2 Sh. 6 d.) Experiments and Sermon on the importance and extent of free inquiry in matters of religion: to which are added, reflections on the present ſtate of free inquiry in this country; and animadverſions on ſome paſſages in *White's* ſermons; Mr. *Howes's* discourse on the abuse of the talent of disputation in religion and a pamphlet intitled, primitive candour —. 1786. 8. (1 Sh. 6 d.) Letters to the jews. P. 1. 2. 1787. (2 Sh.) überſ. Frankf.

Digitized by Google

Frankf. 1787. 8. Letter to Mr. Pitt on the ſubjects of toleration and church eſtablishment. 1786. 8. (1 ſh. 6 d.) Hiſtory of early opinions, concerning Jesus Chriſt —. Vol. 1-4. 1786. 8. (1 L. 4 ſh.) The importance and extent of free inquiry in matters of religion. 1786. 8. (1 ſh. 6 d.) Discourses on various ſubjects. 1787. 8. (6 ſh.) Defences of unitarianism for the Year 1787. 8. (2 ſh. 6 d.) Letters to Dr. *Horne* — on the ſubject of the person of Chriſt. 1787. 8. (3 ſh.) On the ſubjects of toleration and church - etabliſſements. Ed. 2. 1787. 8. Lectures on hiſtory and general policy, with an eſſay on a course of liberal education for civil and active life. 1788. 4. (1 L. 1 ſh.) Letters to the candidates for orders —. 1788. 8. (1 ſh.) Sermons on the slave trade. 1788. 8. (1 ſh.) Hiſtory of the ſufferings of Mr. *Lewis* de *Marolles* and Mr. *Isaac le Fevre* upon the revocation of the edict of Nantz with a general account of the treatment of the Proteſtans in the gallics of France, translated from the French. 1788. 8. (3 ſh.) Experiments and observations relating to the principle of acidity the compoſition of water and phlogiſton. (Phil. Transact. 1788. p. 147. p 313. überſ. *Gren* J. d. P. Th. 1. S. 98. S 404.) Objections to the experiments and observations relating to the principle of acidity, the compoſition of water and phlogiſton, conſidered; with farther experiments and observations on the ſame ſubject (Phil. Transact. 1789. p. 7.) überſ. *Gren*. J. d. P. Th. 2. S. 66. Experiments on the phlogiſtication of ſpirit of nitre. (Phil. Transact. 1789. p. 139. überſ. *Gren* J. d. P. Th. 2 S. 94. Th. 3. S. 351.) Experiments on the transmiſſion of the vapour of acids, through an hot earthen tube, and further observations relating to phlogiſton. (Ibid. 1789. p. 289.) überſ. *Gren* J. d. P. Th. 3. S. 70. The conduct to be observed by diſſenters in order to procure the repeal of the corporation and teſt acts. 1789. (1 ſh.) Letters to *Edw Burn* on the infallibility of the apoſtolic teſtimony, concerning the person of Chriſt. 1789. 8. (1 ſh.) Defences of Unitarianism for the Years 1788 and 1789 containing letters to Dr. *Horsley*. 1789. 8. (3 ſh. 6 d.) General hiſtory of the

Digitized by Google

christian church, to the fall of the western empire. Vol. 1. 2. 1789. 8. (14 sh.) Observations on respiration. (Phil. Transact. 1790. p. 106.) Familiar letters, addressed to the inhabitants of Birmingham in refutation of several charges, advanced against the dissenters — P. 1-5. 1790. 8. (6 sh.)

(Several single sermons.)

PRIMATT, [Humphry] *D. D.* Dissertation on the duty of mercy, to brute animals. 1776. 8. (4 sh.) übers. Halle. 1778. 8.

PRINCE, [John] Account of an air pump on a new construction with observations on the common air-pump and *Smeaton's* improvement. (Mem. of B. A. Vol. 1. p. 497.)

PRINGLE, [John] *Sir. Baronet. M. D: F. R. S:* born at *Stichelhouse* in the County of *Roxburgh*, *North-Britain* d. 10 Apr. 1709. died at London d. 19 Jan. 1784.

PROBY, [....] Lord *Carysfort.* Letter to the Huntingdonshire committee. 1780. 8. (6 d.) Thoughts on the constitution —. 1783. 8. (1 sh. 6 d.)

PROSSER, [Thomas] Account and method of cure of bronchocele or Derby Neck. 1769. 8. (1 Sh. 6 d.) Ed. 2. 17.. Ed. 3. 1782. 4. (2 Sh. 6 d.) The oeconomy of quackery considered, in a reply to Mr. *Spilsbury's* free thoughts on quacks and their medicines —. 1777. 8. (2 Sh.) On the strangles and fevers of horses —. 1790. 8. (3 sh. 6 d.)

PRYCE, [William] *Surgeon at Redruth, Cornwall.* Mineralogia Cornubiensis —. 1778. fol. (2 L. 2 Sh.)

PUDDICOMBE, [J..... N.....] *M. A: Fellow of Dulwich College, late of Pembroke Hall.* Albion triumphant; or, Admiral *Rodney's* victory over the French fleet, a poem. 1782. 4. (1 Sh. 6 d.) An irregular ode, addressed to *Will. Pitt.* 1784. 4. (1 Sh.) Ed. 2. 1784. 4. (1 Sh.) Sermons. 1786. 8. (5 Sh.) Poem to *Ramsay* and *Clarkson* — and the society of Quakers on their benevolent exertions for the suppression of the slave trade. 1788. 4. (1 Sh.) Ode to his majesty, on his happy recovery, 1789. 4. (1 Sh.)

—— [William] of *Topsham.* The mariner's instructor —. 1773. 12. (3 Sh. 6 d.)

PUGH,

Digitized by Google

PUGH, [Benjamin] *M. D: Physician at Baddow, Eſſex.* Treatiſe on midwifery. 1748. 8. Ed. 2. 1754. Account of the ſucceſſ of the bark in the ſmall pox. (Gentleman's Magazine. 1752. p....) Obſervations on inoculation. (Gentlem. Magaz. 1753. p....) On the climates of Naples, Rome, Nice —. 1784. 8. (1 ſh. 6 d.) Tranſlation of *Penzaire's* treatiſe on the mineral waters of Balaruc in the ſouth of France. 1785. 8. (3 ſh.)

—— [David] Poem on the approaching peace. 1783. 4. (6 d.)

—— [John] Remarkable occurrences in the life of *Jonas Hanway* —. 1787. 8. (4 ſh.) Ed. 2. 1788. 8. (3 ſh. 6 d.)

PULLIN, [Thomas] *A. M.* The fatal conſequences of adultery, to monarchies as well to private families —. 1772. 8. (3 ſh. 6 d.)

PULTENEY, [Richard] *M. D: F. R. S: Phyſician at Blandford.* Account of ſome rare plants found in Leiceſterſhire. (Phil. Transact. 1759. p. 803.) Obſervations upon the ſleep of plants with an account of that faculty, which *Linnaeus* calls, vigiliae florum; with an enumeration of ſeveral plants which are ſubject to that law. (Ibid. 1760. p. 506.) Caſe of a man, whoſe heart was enlarged to a very uncommon ſize. (Ibid. 1762. p. 344.) Diſſ. De cinchona officinali ſive cortice Peruviano. Edinb. 1764. 8. The medicinal effects of a poiſonous plant exhibited inſtead of the water parſnep. (Phil. Transact. 1772. p. 469.) Account of baptiſms, marriages and burials during 40 Years in the parish of Blandford forum, Dorſet. (Ibid. 1778. p. 615.) General view of the writings of *Linnaeus*. 1781. 8. (6 ſh.) Account of the poiſonous effects of the Oenanthe Crocata, or Hemlock Dropwort. (London M. J. Vol. 5. p. 192.) Account of an extraordinary conformation of the heart. (Med. Transact. Vol. 3. p. 339. London M. J. Vol. 7. P. 3.) Caſe of an extraordinary enlargement of the abdomen, owing to a fleſhy encyſted tumour. (Mem. of M. S. of L. Vol. 2. p. 261.) Hiſtorical and biographical ſketches of the progreſſ of botany in England from its origin to the introduction of the Linnaean ſyſtem. Vol. 1. 2. 1790. 8.

Digitized by Google

PULTENEY, [William] *Member of Parliament of Shrewsbury.* Thoughts on the present ſtate of affairs with America and the means of conciliation. 1778. 8. (2 ſh.) Conſiderations on the preſent ſtate of public affairs and the means of raiſing the neceſſary ſupplies. 1779. 8. (1 ſh.) The effects to be expected from the Eaſt-India bill upon the conſtitution of Great-Britain, if paſſed into a law. 1784. 8. (1 ſh. 6 d.) Impreſs of ſeamen: conſiderations on its legality, policy, and operation. 1786. 8. (1 ſh. 6 d.) Conſiderations on the queſtion whether the proceedings of commanders in chief of fleets and armies are ſubject to the review of the civil courts of law —. 1787. 8. (1 ſh. 6 d.)

PURCELL, [John] *M. D: Profeſſor of Anatomy in the College of Dublin.* Deſcription of a double uterus and vagina. (Phil. Transact. 1774. p. 472.)

PURKISS, [William] *D D: F. A. S: Chaplain to the King at Whitehall.* On the influence of the preſent purſuits in learning, as they affect religion. 1786. 4. (1 ſh.) überſ. von *J. G. Burkhard*, Leipz. 1787. 8. The evils, which may ariſe to the conſtitution of Great-Britain from the influence of a to powerfull nobility. 1790. 4. (1 ſh.)

PURLEWENT, [S.....] *of Lincoln's Inn.* Appeal to the common ſenſe of the nation: containing ſome remarks upon an act for repealing certain duties upon wines imported and for granting new duties —. 1787. 8. (1 ſh.)

PURSHOUSE, [A.....] *M. A.* Eſſay on genius. 1782. 4. (3 ſh. 6 d.)

PURVER, [Anthony] (a Quaker), at *Andover, Hampſhire* born: .... died d. Aug. 1777.

PURVES, [A.....] *Sir: Baronet.* The method of uſing ſea-weed in Scotland. (Hunter's G. E. Vol. 5. p. 235.)

—— [James] Attempt to inveſtigate and defend the ſcripture doctrine concerning the father, the ſon and the holy ſpirit —. Ed. 2. 1784. 12. (3 ſh.) Obſervations on prophetic times and ſimilitudes, as they relate to the church and the world from the viſions of the Apoſtle John —. P. 1. 1789. 8. (2 ſh.)

PYE,

Digitized by Google

PYE, [Hampden] *Mrs.* born: .... died: 17..

—— [Henry James] *M. P.* The progreſs of refinement, a poem. P. 1-3. 1783. 4. (3 Sh.) *Shooting, a poem. 1784. 4. (2 Sh. 6 d.) Poems on various ſubjects. Vol. 1. 2. 1787. 8. (12 Sh.) The poetic of *Ariſtotle*, translated — with notes. 1788. 8. (4 Sh.) Amuſement, a poetical eſſay. 1790. 4. (2 Sh. 6 d.)

PYLE, [Philipp] *M. A: Rector of Caſtle Riſing and Lynn St. Edmund in Norfolk. Thom. Pyle* Sermons on plain and practical ſubjects, published by his son —. Vol. 1-3. 1773-1784. 8. (17 Sh. 6 d.) One hundred and twenty popular ſermons. Vol. 1-4. 1789. (1 L. 4 Sh.)

QUID, [Oliver] *Tobacco-Merchant.* 1 and 2 letter of advice — on the receipt tax —. 1783. 8. (1 Sh.) Plan for the conduct of all ſorts of money tranſactions without the uſe of receipts —. 1783. 12. (4 d.)

QUINCY, [Josiah] *Junior, Counſellor at law in Boſton.* Obſervations on the act of parliament — called the Boſton Port bill. 1774. 8. (1 Sh. 6 d.)

RACK, [Edmund] *Secretary to the Agriculture Society at Bath.* (a Quacker) born: .... died d. 22 Febr. 1787.

RADCLIFFE, [William] *A. B. of Oriel College, Oxford.* Journey through Sweden - translated from the French. 1789. 8. (5 Sh.) überſ. Leipz. 1790. 8. The natural hiſtory of Eaſt-Tartary - translated from the French. 1790. 8. (4 Sh.)

RAIT, [William] *Surgeon at Dundee.* Account of the good effects of Peruvian bark and Madeira wine, in an obſtinate ulcer of the leg. (*Duncan's* M. C. Vol. 9. p. 354.) On the endemic fever of the coaſt of *Guinea* and on the occurrence of ſmallpox a few days after birth. (Ibid. Dec. 2. Vol. 3. p. 313.)

RALEY, [William] Practical eſſay on the management of potatoes —. 1782. 8. (1 Sh.)

RAMSAY, [Allen] The gentle ſhepherd, a Scotch paſtoral, attempted in English by *Margaret Turner.* 1790. 8. (5 Sh.)

Digitized by Google

RAMSAY, [David] *M. D: Member of the American Congreſſ.* (born in America:) Military memoirs of Great-Britain: or, a hiſtory of the war 1755-1763. with copper plates. 1779. 8. Hiſtory of the revolution of South-Carolina. Vol. I. 2. 1788. 8. (12 Sh.)

—— [James] *M A: Vicar of Teſton, Kent.* born 1734. died d. 20 Jul. 1789.

RAMSDEN, [John] *Mathematical, Optical and Philoſophical Inſtrumentmaker.* (born 1730.) Description of an engine for dividing circles and arches of circles on mathematical inſtruments. 1777. 4. (5 Sh.) The description of two new micrometers. (Phil. Tr. 1779. p. 419.) Description of a new conſtruction of eyeglaſſes for ſuch teleſcopes as may be applied to mathematical inſtruments. (Ibid. 1783. p. 94.) Description of an engine for dividing ſtrait lines on mathematical inſtruments. 1779. (5 Sh.) Description and method of adjuſting the improved *Hadley's* ſextant. 1790. 4.

RANBY, [J....] *Eſq.* Observations on the petition of the city of London in favour of the tobacconiſts. 1790. 8. (1 Sh.)

—— [J....] *Surgeon to the King.* born 1702. died d. 28 Aug. 1773.

RAND, [Cater] *Writing-maſter and Accomptant, at Lewes in Suſſex.* Tables calculated with great exactneſs to find the value of any quantity of gold from one grain to 50 ounces. 1773. 8. (1 Sh.)

RANDALL, [Joseph] *Maſter of the Academy at Heath by Wakefield.* born 1709. died d. 8. Aug. 1789.

RANDAL, [.....] Excurſion round London —. 1777. 12.

RANDOLPH, [.....] *Observations on the preſent ſtate of Denmark, Ruſſia and Switzerland. 1784. 8. (6 Sh.)

—— [F.....] *M. A: Chaplain to his Royal Highneſs the Duke of York.* Letter to *Will. Pitt* on the proposed abolition of the slave trade. 1788. 8. (1 Sh.)

—— [John] *Profeſſor of Greek language at Oxford.* De graecae linguae ſtudio. 1782. 4. (1 Sh.)

(Several ſingle ſermons)

—— [Thomas] *D. D: Archdeacon of Oxford, Profeſſor of Divinity at Oxford and Preſident of Corpus Chriſti*

Digitized by Google

ſti College. born at *Canterbury* d. 30 Aug. 1701. died d. 24 March. 1783.

RANNIE, [John] Poems. 1789. 4. (3 Sh.)

RAPER, [Matthew] *F. R. S: F. A. S:* Enquiry into the measure of the Roman foot. (Phil. Transact. 1761. p. 774.) Remarks on a paſſage of the editor of the connoiſſance des mouvemens celeſtes pour l'année 1762. (Ibid. 1762. p. 366.) Observations on the ſolar eclipſe April. 1. 1764. at Thorley-Hall. (Ibid. 1764. p. 150.) Inquiry into the value of the ancient Greek and Roman money. (Ibid. 1771. p. 462.) *H. M. G. Grellman's* Diſſertation on the gipſies, translated from the German. 1787. 4. (10 ſh. 6 d.)

RASHLEIGH, [Philip] *Eſq. F. A. S.* Account of antiquities diſcovered in Cornwall. 1774. (Arch. Vol. 9. p 187.)

RASTALL, [W.... Dickinſon] *A. M. Fellow of Jeſus College, Cambridge.* Hiſtory of the antiquities of the town and church of Southwell in the county of Nottingham. 1787. 4. (1 L. 11 ſh. 6 d.)

RAWLINS, [John] *A. M: Rector of Haſelton in Glouceſtershire: Chaplain to Lord Archer.* Diſſertation upon heretical opinions. 1772. 8. Second diſſertation —. 1776. 8. (3 ſh. 6 d.)

(Several ſingle ſermons.)

RAYMENT, [Robert] *Eſq.* The corn-trade of Great-Britain, for 18 Years, from 1748 to 1765. compared with the 18 Years, from 1771 to 1788; ſhewing the national loſſ in the latter period to have been above 20 millions of money. 1790. 8. (1 ſh. 6 d.)

RAYNER, [John] *Jun.* *Digeſt of the laws of libels —. 1765. 4. (6 ſh.) Readings on ſtatutes of George II. —. 1775. 4. (9 ſh.) Caſes at large, relating to tithes —. Vol. 1-3. 1783. 8. (1 L. 1 ſh.) Obſervations on the ſtatutes relating to the ſtamp duties —. 1786. 8.

READER, [Thomas] Remarks on the prophetic part of the revelation of St. John. 1778. 8. (4 ſh.) Letter to *Harry Trelawny*, occaſioned by his ſermon, preached at *Taunton*. 1780. 8. (6 d.) Iſrael's ſalvation; or, an account from the prophecies of ſcripture, of the grand events which await the

Digitized by Google

jews, to the end of time. 1788. 8. (1 sh. 6 d.) Remarks on the 3 first chapters of the revelation of St. John - with letters on the number of the beast and the woman's first and second flight. 1785. 8. (1 sh. 6 d.)

REED, [Joseph] *Rope-maker.* born at *Stockton* in the County of *Durham* 1723. died d. 15 Aug. 1787.

—— [Joseph] *Barrister of Staple's Inn. Shakespeare's* plays. Vol. 1 - 10. 1785. 8. (3 L. 10 sh.) *Dodsley's* collection of old plays. Vol. 1 - 11. 17.. Biographia Dramatica. Vol. 1. 2. 17..

REES, [Abraham] *D D: F. R. S: Dissenting Clergyman and one of the Tutors of a clerical seminary of that sect at Hackney. E. Chambers's* Cyclopaedia: or an universal dictionary of arts and sciences. Vol. 1 - 4. fol. 1786. (10 L. 9 sh.) The advantages of knowledge, illustrated and recommended. 1788. 8. (1 sh.)

(Several single sermons.)

REEVE, [John] Abridgment of the history of the old and new testament: from the French. 1780. 8. (6 sh.)

—— [Thomas] *Surgeon, Boterdale in Suffolk.* On the erysipelatous sore throat with an account of a case of hemiplegia. 1789. 8. (1 sh 6 d.) Account of a painful swelling of the perinaeum which took place immediately after delivery and terminated in sphacelus. (London M. J. Vol. IX. P. 2.)

—— [Clara] *Mrs: at Ipswich, Suffolk.* *The Phoenix; or the history of Polyarchus and Argenis, translated from the Latin. Vol. 1 - 4. 1772. (12 sh.) *The champion of virtue, a Gothic story. 1777. 8. (3 sh.) Ed. 2. under the title: The old english Baron, a Gothic story. 1778. 8. (3 sh.) übers. von F. St. Nürnberg. 1789. 8. *The two mentors: a modern Story. Vol. 1. 2. 1783. 8. (5 sh.) *The progress of romance, through times, countries and manners. Vol. 1. 2. 1785. 8. (5 Sh.) The exile, or memoirs of the Count de Cronstadt. Vol. 1 - 3. 1788. 8. (9 Sh.)

—— [Eliza] Poems on various subjects. 1780. 4. (10 Sh. 6 d.)

—— [John] *Esq. Barrister at law.* History of the English law, from the Saxons to the end of the reign of Edward the first. Vol. 1. 2. 1783. 4. (1 L. 4 Sh.)

REID,

Digitized by Google

REID, [Alexander] *Surgeon to Chelsea Hospital.* On the effects of the Tunquinese medecine. (Phil. Transact. 1753. p. 212.) Case of a person cut for the ſtone, by the lateral way. (Ibid. 1754. p. 33.) Eſſay on quantity. (Ibid. 1755. p. 505.) *Mickles's* elements of ſurgery. Ed. 2. 1764. 8. Translation of le *Dran's* conſultations. 1766. 8. Inquiries into the operations in the ſuppreſſion of urine. 1778. 8. (1 Sh.)

—— [Thomas] *M. D: F. R. S.* On the nature and cure of the phthisis pulmonalis. 1782. 8. (3 Sh. 6 d.) überſ. Sammlung f. A. Th. X. S. 515. Ed. 2. with an appendix on the use and effects of frequent vomits. 1785. 8. (5 Sh.) überſ. von *A. F. A. Diel.* Offenbach. 1787. 8.

—— [Thomas] *D. D: F. R. S: Emeritus Profeſſor of Moral Philosophy in the Univerſity of Glasgow.* Inquiry into the human mind, or the principles of common ſenſe. 1764. 8. (7 Sh.) überſ. Leipzig. 1782. 8. On the intellectual powers of man. 1785. 4. (1 L. 5 Sh.) On the active powers of man. 1788. 4. (1 L. 1 Sh.)

RELFE, [Edward] *Saddler at Lewes.* Eſſay on the ſeduction of women. 1781. 4. (1 Sh.)

RELHAN, [Anthony] *M. D: Fellow of the Royal College of Physicians in Ireland.* Hiſtory of Brigthelmſtone; with remarks on its air and an analysis of its waters. 1761. 8. (1 Sh.) Refutation of the reflections againſt inoculation published by Dr. *Raſt* of Lyons —. 1765. 4. (1 Sh. 6 d.) *Oratio *Harvejana.* 1771. 4. (1 Sh.)

—— [Richard] *A. M: Capellanus Regalis Collegii: F. R. S.* Flora Cantabrigienſis. 1785. *ſupplem.* 1. *et* 2. 1786. 1788. 8. (12 Sh.)

REMMETT, [Robert Butler] *M. D: Phyſician at Plymouth.* A case of hydrocephalus. (Med. Com. of Ed. Vol. 6. p. 422.) Diſſ. De opii usu in morbis inflammatoriis. Edinb. 1774. 8.

RENNEL, [James] *F. R. S: late Major of Engeneers and Surveyor General in Bengal.* Account of the Ganges and Burrampooter rivers. (Phil. Transact. 1781. p. 78.) Memoir of a map of Hindoſtan on the Mogul's empire. 1783. 4. (16 Sh.) überſ. *Ebelings* Neue Samml. von Reiſebeſchr. Th. 6. S. 415.

Ed.

Digitized by Google

Ed. 2. with an account of the Ganges and Burrampooter rivers. 1788. 4. (14 Sh.) The map. (1 L. 1 Sh.) Bengal Atlas. fol. 1781. Map of Peninsula of India from the Khrismah river to cape Comorin. Sheet. 1. 2. 17..

RENNY, [G.....] *Surgeon to the Athol Highlanders.* On the venereal disease. 1782. 8. (3 Sh.)

RENWICK, [William] *Surgeon in the Royal Navy.* *The unfortunate lovers; or the genuine distress of Damon and Celia. Vol. 1. 2. 1771. 12. (6 Sh.) Attempt to restore the primitive natural constitutions of mankind. 1778. 8. (1 Sh.) *Elegiac epistles on the calamities of love and war —. 1780. 8. (2 Sh.) *Letters on the medical service in the Royal Navy. 1783. 8. (2 Sh.) Address to parliament, on the situation of the navy surgeons. 1785. 8. (2 Sh.) *Second* address to parliament, on a subject of the first consequence to the welfare of the state. 1786. 8. (6 d.) *Third* address, on the preservation of seamen. 1787. 8. (1 Sh. 6 d.) *The solicitudes of absence, a tale. 1788. 12. (3 Sh.)

REPTON, [.....] Variety; a collection of essays —. 1788. 8. (3 Sh. 6 d.)

REYNOLDS, [Henry Revell] *M. D: F. R. S: F. A. S,* Letter - on the successful use of the preparations of lead in some haemorrhages. (Med. Transact. Vol. 3. p. 217.)

REYNOLDS, [Joshua], *Sir, President of the Royal Academy.* *Discourse at the opening of the Royal Academy. 1769. 4. (1 Sh.) *Discourse to the Royal Academy, on the distribution of the prices. 1769. 4. (1 Sh. 6 d.) *Discourse —. 1770. 4. (1 sh. 6 d.) *Discourse —. 1771. 4. (2 Sh.) *Discourse —. 1772. 4. (2 Sh.) *Discourse —. 1776. 4. (3 Sh.) *Discourse —. 1778. 4. (3 Sh.) *Seven discourses delivered in the Royal Academy. 1778. 8. (5 sh.) *Discourse —. 1782. 4. (3 sh.) Discourse —. 1784. 4. (3 Sh.) *Discourse —. 1786. 4. (3 Sh.) übers. N. Bibl. der Sch. Wiss. Th. 35. S. 1. *Discourse —. 1787. 4. (3 Sh.) *Discourse —. 1788. 4. (3 Sh.) *Discourse —. 1789. 4. (3 Sh.) Akademische Reden über das Studium der Malerey. übers, Dresden. 1781. 8.

RHO-

Digitized by Google

RHODES, [T. . . . .] *A journeyman, Ribbon-Weaver.* Dunſtan park, or an evening walk, a poem. 1786. 8. (6 d.)

RICE, [Evan] *A. M.* Two diſcourſes on the virtue and learning, the great ſupports of religion. 1785. 4. (1 Sh. 6 d.)

—— [John] Introduction to the art of reading with energy and propriety. 1765. 8. (4 Sh.) Lecture on rendering the English language, a branch of female education. 1773. 8. (1 Sh. 6 d.)

—— [Woodford] *Eſq.* The Rutland volunteer influenza'd. 1782. 4. (5 Sh.)

RICHARD, [. . . . . .] *LordBiſhop of Landaff. F. R. S.* Obſervation on the ſulphur wells at Harrogate, made in July and Auguſt 1785. (Phil. Tranſact. 1786. p. 171.)

—— [. . . . .] *Lord Biſhop of Cloyne.* The preſent ſtate of the church of Ireland. 1787. 8. (2 Sh.)

—— [John] Tour from London to Petersburgh, Moſcow, Courland, Poland, Germany and Holland. 1780. 12. (2 Sh. 6 d.)

RICHARDS, [William] Obſervations on infant ſprinkling; anſwer to *John Carter.* 1781. 8. (9 d.) The hiſtory of antichriſt or free thoughts on the corruptions of chriſtianity. 1784. 8. (1 Sh. 6 d.) Review of *Mark Noble's* memoirs of the protectoral houſe of Cromwell. —. 1787. 8. (2 Sh. 6 d.)

RICHARDSON, [. . . . . .] Aedes Pembrochianae: or, a critical account of the ſtatues, buſtos, relievos, paintings, medals and other antiquities and curioſities at Wilton Houſe —. 1774. 8. (2 Sh. 6 d.)

—— [Elizabeth] *Miſſ.* (Daughter of a Merchant in London.) born: . . . . . died d. Oct. 1779.

—— [F. . . . .] *Enſign and Adjutant in the firſt Regiment.* Appeal to the officers of the guards. 1776. 4. (1 Sh.)

—— [J. . . . .] Publiſhed the works of *Jonath. Richardson* conſiſting of 1) the theory of painting 2) on the art of criticism ſo far as it relates to painting 3) the ſcience of a connoiſſeur. 1773. 8. (5 Sh.)

—— [John] Theoretic hints on an improved practice of brewing malt liquors —. 1777. 8. (2 Sh.) Ed. 2. 1781. überſ. (von *J. H. Wittekop*) Berlin und Stet-

Digitized by Google

Stettin 1788. 8. Statical eſtimates of the materials of brewing; or on the application and the use of the ſaccharometer —. 1784. 8. (5 Sh.) Remarks on (*Baverſtock's*) hydrometical observations and experiments in the brewery —. 1786. 8. (2 Sh.) The philosophical principles of the ſcience of brewing. 1788. 8. (6 Sh.)

RICHARDSON, [John] *F. A. S: of the Middle Temple and of Wadham College, Oxford.* Specimen of Perſian poetry; or, odes of Hafez with an English translation and paraphrase: chiefly from the ſpecimen poeseos Perſicae of Bar. *Rewisky.* — 1774. 4. (5 ſh. 3 d.) Grammar of the arabic language. 1776. 4. (10 Sh. 6 d.) Diſſertations on the language, litterature and manners of eaſtern nations —. 1777. 8. (7 ſh.) überſ. von *Fr. Federau.* Leipz. 1779. 8. Ed. 2. 1780. 8. (7 ſh.) Dictionary Perſian, Arabic and English, with a diſſertation on the languages, litterature and manners of eaſtern nations. Vol. 1. 2. fol. 1777. 1780. (10 L. 10 ſh.) überſ. im Auszug: (von *S. F. G. Wahl.*) Th. 1. 2. 1788. 1790. 8. (Several ſingle ſermons.)

—— [Robert] *D. D: F. R. S: F. A. S: Prebendary of Lincoln, Rector of St. Ann's, Weſtminſter and Chaplain in Ordinary to his Majeſty.* born 1731. died d. 27 Sept. 1781.

—— [William] *A. M: F. R. S: Profeſſor of Humanity in the Univerſity of Glasgow.* Analyſis and illuſtration of some of *Shakespeare's* remarkable characters. 1774. 8. (2 ſh. 6 d.) Ed. 2. 1780. überſ. (von *C. H. Schmid.*) Leipz. 1775. 8. *Poems, chiefly rural. 1774. 8. (2 ſh. 6 d.) Ed. 3. 1776. Ed. 4. 17.. Eſſays on *Shakespeare's* dramatic characters of Richard 3, King Lear and Timon of Athens —. 1783. 8. (3 ſh.) *Anecdotes of the Ruſſian empire, in a ſeries of letters. 1784. 8. (5 ſh.) *The cacique of Ontario; an Indian tale. 1786. 4. (1 ſh. 6 d.) Eſſays on *Shakespeare's* dramatic character of Sir John Falſtaff and on his imitation of female characters with ſome general observations on the ſtudy of *Shakespeare.* 1788. 8. (2 ſh.) On the dramatic or ancient form of hiſtorical compoſition. (Tr. of E. S. Vol. 1. p. 99.) überſ.

Digitized by Google

überſ. von *J. G. Buhle*: Phil. und Hiſtor. Abhandl. der Geſellſch. zu Edinburgh. Th. 1. S. 195.

RICHARDSON, [William] *M. D. of Ripon, Yorkshire.* born: ..... died d. 23 July 1783.

—— [William] *F. A. S.* born at *Wilshamſted, Bedfordshire* 1698. died. 1775.

RICKMAN, [T.... C....] The fallen cottage, a poem. 1787. 4. (2 ſh. 6 d.)

RIDDELL, [Robert] of *Glenriddell.* Esq. Account of the ancient Lordship of Galloway from the earlieſt period to the Y. 1455. when it was annexed to the crown of Scotland. (Arch. Vol. 9. p. 49.) Remarks on the title of Thane and Abthane. (Ibid. p. 329.)

—— [Thomas] *Esq.* of *Felton Park, Northumberland.* The dimenſions of an earthen fence, as made in Northumberland. (*Hunter's G. E.* Vol. 5. p. 196.)

RIDDOCH, [James] *Miniſter at Aberdeen.* born: ... died 17..

RIDER, [W.....] *B. A. Lecturer of St. Vedaſt, Curate of St. Faith's and Surmaſter of St. Paul's School.* born: .... died d. 30 Nov. 1785.

RIDLEY, [Glouceſter] *D. D.* born at the sea, in the navy, the Glouceſter Eaſt-Indiaman, 1702. died d. 3. Nov. 1774.

RIDPATH, [Philip] *Miniſter of Hutton, Barwickshire.* born: ..... died d. Jul. 1788.

RIGBY, [Edward] *Surgeon at London.* On the uterine haemorrhage —. 1775. 8. (2 ſh. 6 d.) Ed. 3. 1785. (2 ſh. 6 d.) überſ. Leipzig. 1786. 8. Samml. f. W. A. St. 6. S. 1. Samml. f. A. Th. 3. S. 550. S. 688. On the use of the red Peruvian bark in the cure of intermittents. 1783. 8. (2 ſh.) On the theory of the production of animal heat and on its application in the treatment of cutaneous eruptions, inflammations and some other diseases. 1785. 8. (4 ſh) überſ. von *A. F. A. Diel.* Altenb. 1789. 8. Chemical observations on sugar. 1788. 8. (2 ſh.) Reports of the Norwich committee with an account of the savings, which have been produced by the late regulations in the diet of the workhouses —. 1788. 8. (1 ſh. 6 d.)

RIGGE, [William] *Deputy Regiſter for the county of Middleſex.* Inſtruction for regiſtering deeds, conveyances

Digitized by Google

veyances, wills and other incumbrances — 1778. 8. (5 sh.)

RING, [John] *Surgeon at London.* Account of a new method of treating dropsy. (*Duncan's* M. C. Vol. 8. p. 83.)

RINGSTED, [Josiah] *Esq.* The cattle keeper's assistant —. 1774. 8. (1 Sh. 6 d.) The farmer. 1781. 8. (2 Sh. 6 d.)

RIOLLAY, [Francis] *M. D: Physician at Newbury, Berks.* Letter to *Hardy* — the hints he has given concerning the origin of the gout in his late publication on the Devonshire cholic. 1779. 8. (1 Sh.) Doctrines and practices of *Hippocrates* in surgery and physic with remarks. 1783. 8. (5 Sh.) Critical introduction to the study of fevers. 1788. 8. (2 Sh.)

—— [Francis] *M. A.* Translation of *Lucian*, on writing history. 1776. 8. (4 Sh. 6 d.)

RIOU, [Stephen] *Captain: Architect.* born .... died d. Jan. 1780.

RITSON, [J....] Select collection of English songs. Vol. 1-3. 1784. 8. (12 sh.) *Homer's* hymn to Venus, translated with notes. 1788. 4. (1 sh. 6 d.)

RITTENHOUSE, [David] *A. M:* of *Norriton* in the County of *Philadelphia.* Description of an orrery, executed on a new plan. (Tr. of A. S. Vol. 1. p. 1.) Calculation of the transit of Venus over the sun as it is to happen June 3d 1769. (Ibid. p. 4.) Account of the transit of Venus over the suns disc, as observed at Norriton in the county of Philadelphia June 3d 1769. (Ibid. p. 8.) Observations on the comet of June and July 1770; with the elements of its motion and the trajectory of its path. (Ibid. App. p. 37.) An easy method of deducing the time of the sun's passing the meridian per clock, without the help of the equation tables, by equal altitudes taken on two succeeding days. (Ibid. App. p. 47.) Explanation of an optical deception. (Ibid. Vol. 2. p. 37.) On a meteor seen at Philadelphia. (Ibid. p. 175.) Account of some experiments on magnetism. (Ibid. p. 178.) New method of placing a meridian mark. (Ibid. p. 181.) Observations on a comet lately discovered. (Ibid. p. 195.) On optical problem

Digitized by Google

lem solved, proposed by Mr. *Hopkinson*. (Ibid. p. 201.) Aſtronomical observations (Ibid. p. 260.) Philosophical papers. 1788. 8. (1 ſh.)

RIVET, [William] The uſefulneſs of decimal arithmetic. 1763. 8. (1 ſh. 6 d.) Ed. 2. 1771. 8. (1 ſh. 6 d.)

ROBERTS, [.....] *D. D: Fellow of Eton College and Chaplain in ordinary to his Majeſty.* *Poetical epiſtle to *Chph. Anſtey* on the English poets, chiefly those, who have written in blank verse. 1773. 4. (1 ſh.) Poems. 1774. 8. (4 ſh.) Judah reſtored; a poem. Vol. 1. 2. 1774. 8. (6 ſh.)

—— [.....] Thoughts upon creation. 17.. *Poetical attempts. 1784. 12. (2 ſh. 6 d.)

—— [Benjamin] *Surgeon at Salisbury.* Three cases of women inoculated during pregnancy. (London M. J. Vol. 5. p. 399. überſ. Samml. f. A. Th. 10. S. 390.)

—— [Eliza] *The beauties of *Rouſſeau*, ſelected by a Lady. Vol. 1. 2. 1788. 12. (5 ſh.)

—— [John] *Surgeon.* Observations on fevers —. 1781. 8. (2 ſh. 6 d.)

—— [John] *Governor of Cape Coaſt Caſtle, in the ſervice of the late Royal African Company of England* —. ſee *Cotton, Captain.*

—— [John] *M. A: Fellow of King's College, Cambridge.* The deluge, a poem. 1789. 4. (1 ſh 6 d.)

—— [John Chriſtopher] *Esq. Secretary for the Southern department to the province of Quebec in North-America.* Letter to the preſident and members of the royal ſociety —. 1784. 8. (6 d.)

—— [R.....] *Miſſ.* *Selects tales from *Marmontel.* 17.. *Sermons written by a Lady —. 1770. 12. (2 ſh. 6 d.) **Millot's* Element of the hiſtory of France, translated —. 1771. 12. (7 ſh. 6 d.) The peruviam letters, translated from the French. Vol. 1. 2. 1774. 12. (6 ſh.) The triumphs of truth; or, memoirs of Mr. *De la Vilette*, translated from the French. Vol. 1. 2. 1775. 12. (6 ſh.) Malcolm, a tragedy. 1779. 8. Albert, Edward and Laura and the Hermit of Prieſtland, three legendary tales. 1783. 4. (3 ſh.)

—— [W.... H.....] of *Eton.* Poetical eſſays on the exiſtence of God. P. 1-3. 1771. 4. (3 ſh. 6 d.)

Digitized by Google

ROBERTSON, [.....] *Vicar of Horncaſtle, Lincolnshire.* *Introduction to the ſtudy of polite literature. Vol. I. 1782. 12. (2 ſh.) *Eſſay on punctuation. 1785. 8. (3 ſh.) *The Parian chronicle or the chronicle of the Arundelian marbles with a diſſertation concerning its authenticity. 1788. 8. (5 ſh.) überſ. von *K. F. C. Wagner.* Götting. 1790. 8.

—— [David] Poems. 1784. 8. (2 ſh. 6 d.)

—— [J....] Poems on ſeveral occaſions. 1773. 12. (3 ſh.)

—— [James] *Esq: of Edinburgh.* Description of the blunt-headed Cachalot. (Philos. Transact. 1770. p. 321.)

—— [John] *Librarian to the Royal ſociety.* born: .... died d. 11. Dec. 1776.

—— [Robert] *M. D: Surgeon of King's Navy.* Phyſical journal on board the Rainbow, in three voyages to the coaſt of Africa and the Weſt-Indies, in the Years 1772. 1773. 1774. 4to 1778. (12 Sh.) Observations on the jail, hospital or ship-fever. 1783. 8. (5 Sh.)

—— [Thomas] *Miniſter of Dalmeney: F. R. S. Edin.* Inquiry into the fine arts. 4. Vol. I. 1786. (18 Sh.) Eſſay on the character of Hamlet in *Shakespeare's* tragedy of Hamlet. (Tr. of E. S. Vol. 2. p. 251.)

—— [William] *D. D: Maſter of the grammar School at Wolverhampton.* born in *Dublin* d. 16 Oct. 1705. died d. 20 May. 1783.

—— [William] *D. D. Principal of the Univerſity and Miniſter of the High Church in Edinburgh, Hiſtoriographer for the Kingdom of Scotland.* born: 1722. Hiſtory of Scotland, during the reigns of Queen Mary and of King James VI. till his acceſſ into the crown of England. Vol. I. 2. 1759. 4. (1 L. 1 Sh.) Additions. 1787. 4. (1 Sh.) Ed. XI. 1788. überſ. Ulm. Th. I. 2. 1762. 4. Braunſchweig. Th. I. 2. 1762. 8. Hiſtory of the reign of emperor Charles V. with a view of the progreſſ of ſociety in Europe, from the ſubverſion of the roman empire, to the beginning of the XVI. century. Vol. 1-3. 1769. 4. (2 L. 12 Sh. 6 d.) nachgedr. Basil. Vol. 1-4. 1788. 8. überſ. (von *Mittelſtädt*) Th. 1-3. Braunſchw. 1771. 8. Hiſtory of America. Vol. I. 2. 1777. 4. (1 L. 16 Sh.) Ed... 1783. 8. Additions and

Digitized by Google

and corrections. 1788. 8. nachgedr. Leipz. Vol. 1-3. 1786. 8. überſ. von *F. F. Schiller* Th. 1. 2. Leipz. 1777. 8. (Several ſingle ſermons.)

ROBERTSON, [William] *Keeper of the Records of Scotland.* Hiſtory of ancient Greece, from the earlieſt times till it became a roman province. Ed. 3. 1787. 8. überſ. Leipz. 1779. 8.

ROBINS, [Thomas] Published *Matth. Henry's* treatise on baptism. 1783. 12. (3 Sh.)

ROBINSON, [Maria] *Mrs:* born in *Briſtol.* Poems. 1775. 8. (2 Sh. 6 d.) Captivity, a poem and Celadon and Lydia, a tale. 1777. 4. (2 Sh.) The lucky escape, a farce. 1778.

—— [.....] *Esq.* The dangerous ſituation of England —. 1786. 8. (1 Sh. 6 d.)

—— [John] The Methodists, an eclogue. 1763. 4. (6 d.) Preferment, a ſatire. 1765. 4. (1 Sh.) The poet's manual, a ſatire. 1767. 4. (1 Sh.) Poems of various kinds —. 1768. (2 Sh. 6 d.) *Poems, conſiſting of tales, fables, epigrams by nobody. 1770. 12. (2 Sh. 6 d.) (with the Author's name:) 1773. 12. (3 Sh. 6 d.) Love fragments, a ſeries of lettres. 1782. 8. (2 Sh. 6 d.) The prize of Venus, or Killarney lake: a poem. 1786. 4. (1 Sh. 6 d.) Jeſſy, or the forced vow, a poem. 1786. 4. (1 Sh. 6 d.)

—— [Lewis] *M. D.* Every patient his own doctor —. 1779. 8. (1 Sh.)

—— [Matthew Montagu] *Conſiderations on measures carrying on, with reſpect to the britiſh colonies in North-America 1774. 8. (1 Sh. 6 d.) Ed. 2. 1775. 8. (2 Sh.) *A further examination of our American measures and of the reaſons on the principles on which they are founded —. 1776. 8. (3 Sh.) Peace the beſt policy, or reflection on the appearance of a foreign war, the preſent ſtate of affairs at home and the commiſſion for granting pardons in America. 1777. 8. (1 Sh.) Addreſs to the landed, trading and funded intereſts of England on the preſent ſtate of public affairs. 1786.

—— [Nich.] *M. D.* born: .... died d. 13 May. 1775.

—— [Pollingrove] *A. D.* The beauties of painting, a poem. 1782. 4. (2 Sh.) *Handel's* ghoſt, an ode, on the power of his Meſſiah. 1784. 4. (1 Sh.) *The

Digitized by Google

*The Caffina, a poem. 1786. 4. (1 sh.) *A Tour to the Isle of Love. 1788. 12. (2 sh.) Cometilla; or views of nature. Vol. 1. (Introduction to astronomy.) 1789. 8. (3 sh. 3 d.)

ROBINSON, [Robert] *An Anabaptist Clergyman.* born: .... died at Cambridge d. 10 Jun. 1790.

—— [Thomas] *M. A. Vicar of St. Mary's, Leicester.* Scripture characters; or, a practical improvement of the principal histories of the old testament, from Adam to Joshua —. 1789. 8. (3 sh.)

—— [William] *Architect and Surveyor at Hackney.* Supplement to Dr. *Burn's* justice of the peace, continuing that work down to the present period. 1774. 8. (3 sh. 6 d.) The gentleman and builders director. 1774. 8. (1 sh. 6 d.)

ROBISON, [John] *M. A: F. R. S. Edin: Professor of Natural Philosophy in the University of Edinburgh.* The orbit and motion of the Georgium sidus determined directly from observations, after a very easy and simple method. (Tr. of E. S. Vol. 1. p. 305.) Observations of the places of the Georgian Planet, made at Edinburgh with an equatoreal instrument. (Ibid. Vol. 2. p. 37.) On the motion of light, as affected by refracting and reflecting substances, which are also in motion. (Ibid. Vol. 2. p. 83.)

ROBSON, [Francis] *late Captain in the East-India Company's forces.* The life of *Hyder Aly* with an account of his usurpation of the kingdom of Mysore. 1786. 8. (4 sh.)

—— [Horatio] Look before you leap, a Comedy, translated from la bonne mere of *Florian.* 1788. 8. (1 sh.)

—— [Stephen] The British flora. 1777. 8. (5 sh.)

RODBARD, [John] *Surgeon at Ipswich.* Case of a rupture of the tendo Achillis. (London M. J. Vol. 8. P. 3.)

RODNEY, [George] *Lord.* (before, *George Bridges.*) Letters relative to the capture of St. Eustathius and its dependencies; shewing the state of the war in the West-Indies at that period —. 1789. 4. (5 sh.)

ROE, [Charles] *Surgeon.* On the natural small-pox. 1780. 8. (2 sh.) überf. Lemgo. 1786. 8.

ROE,

Digitized by Google

ROE, [Robert] Answer to Earl of *Dundonald*, on his thoughts on the manufacture and trade of salt and of the coal trade of Great-Britain. 1787. 8. (1 sh. 6 d.)

ROEBUCK, [.....] *Gardener in York.* On the oil-compost. (*Hunter's* G. E. Vol. 2. p. 225.)

—— [John] *M. D: F. R. S.* Comparison of the heat of London and Edinburgh. (Phil. Transact. 1775. p. 459.) Experiments on ignited bodies. (Ibid. 1776. p. 509.)

ROGERS, [Charles] *F. R. S: F. A. S:* born at *London*: d. 2 Aug. 1711. died d. 2 Jan. 1784.

—— [Samuel] *A. M.* The choice, a poem. 1774. 4. (1 sh.) Poems on various occasions. Vol. 1. 2. 1782. 12. (10 sh. 6 d.)

ROLLO, [John] *M. D: Surgeon at Woolwich.* *Observations on the diseases in the army of St. Lucia in the Y. 1778. 1779. 12. 1781. (2 sh.) *Observations on the means of preserving and restoring health in the West-Indies. 1782. 12. (2 sh.) Remarks on the disease lately described by D. *Hendy* under the appellation of the glandular disease of *Barbados.* 1785. 8. (2 sh) übers. von *A. E. A.* Frankf. 1788. 8. Observations on the acute dysentery —. 1786. 8. (1 sh. 6 d.) übers. von *C. F. Michaelis.* 1787. 8. On the effects of drinking pure spirits in repeated and large quantities. (Lond. M. J. Vol. 7. p. 1.)

ROLT, [.....] History of the Isle of Man. 1773. 8. (3 sh.)

—— [Richard] born: ..... died 1773.

ROMAINE, [William] *M. A: Lecturer of St. Dunstan's church in the West: Rector of St. Andrew Wardrobe and St Ann Black-Friars.* (A Methodistical Clergyman) Twelve Discourses on *Salomon's* song. 1758. 8. (4 Sh. 6 d.) Twelve Discourses upon the law and the gospel. 1760. 8. (3 Sh. 9 d.) On the life of faith. 1764. 8. (2 sh.) On the walk of faith. Vol. 1. 2. 1771. 8. (6 Sh.) Companion for the christian in the field and garden. 1780. 8. (1 Sh. 6 d.) (Several single sermons.)

ROMANS, [Bernard] of *Pensacola.* Natural history of East and West Florida. New-York 1776. 8. (16 sh.) On an improved sea compass. (Tr. of A. S. Vol. 2. p. 396.)

RONAYNE, [Thomas] *Esq.* Account of some observations on atmospherical electricity; in regard

Digitized by Google

of fogs, mists —. with some remarks. (Phil. Tr. 1772. p 137.)

ROOKE, [Hayman] *Esq. F. A. S. Major.* Description of two roman camps in Glouceſtershire. (Arch. Vol. 5. p. 207.) On druidical remains on Stanton on Hartle Moor in the peak, Derbyshire. (Ibid. Vol. 6. p. 110. Vol. 7, p. 175.) Account of the Brimham rocks in Yorkshire. (Ibid. Vol. 8. p. 209.) Account of the remains of two roman villae discovered near Mansfield Woodhouse. 1786. (Ibid. p. 363.) Observations on the roman road and camps in the neighbourdhood of Mansfield Woodhouse in the county of Nottingham. (Ibid. Vol. 9. p. 193.) Description of some druidical remains on Harborough rocks. — in Derbyshire. (Ibid. p. 206.) Antiquities in Cumberland and Weſtmoreland. (Ibid. p. 219.)

—— [Henry] *late Major of the 100th Regiment of Foot.* Travels to the coaſt of Arabica felix. 1783. 8. (2 Sh. 6 d.) Ed. 2. 17.. überſ. Leipzig. 1787. 8. Account of a roman building and camp discovered at Buxton in the county of Derby. (Arch. Vol. 9. p. 137.)

—— [Thomas Eldridge] Conſiderations on the present dearneſs of proviſions and corn in Great-Britain —. 1772. 8. (1 Sh. 6 d.)

ROSE, [George] *Secretary to the treasury, Maſter of the Pleas office and M. P.* The propoſed ſyſtem of trade with Ireland explained. 1785.

ROSE, [Hugh] *Apothecary.* Elements of botany, being a translation of the philoſophia botanica and other treatiſes of *Linnaeus* —. 1775. 8. (6 Sh.)

—— [John] *Accomptant.* British farmer's accomptant. 1776. fol. (2 ſh.)

—— [William] born: ..... died at *Chywick.* d. 3 Jul. 1786.

ROSENBERG, *Counteſſ*, see *J. Wynne.*

ROSS, [.....] *Miſs.* The cottager, a comic opera. 1788. (1 ſh. 6 d.)

—— [Anne] *Mrs.* (Her maiden name *Fanny Murray*) born: ..... died d. Apr. 1778.

ROTHERAM, [John] *M. A: Rector of Houghton-le-Spring. Vicar of Seaham and Chaplain to the Lord Biſhop of Durham.* On the truth of chriſtianity —. 1752.

Digitized by Google

1752. 8. (1 ſh. 6 d.) Argument for the truth of chriſtianity. 1754. 8. (1 ſh.) Eſſay on faith and its connection with good works —. 1766. 8. (3 ſh.) Three ſermons on public occaſions —. 1766. 8. (1 ſh. 6 d.) Eſſay on eſtabliſhments in religion; with remarks on the confeſſional. 1767. 8. (2 ſh.) Eſſay on human liberty. 1782. 8. (1 ſh.) Eſſay on the diſtinction between the ſoul and body of man. 1781. 8. (1 ſh.)

ROTHERAM, [John] *M. D. Fellow of the Linnaean Society, London.* The ſexes of plantes vindicated in a letter to *Will. Smellie*, containing a refutation of his arguments againſt the ſexes of plantes —. 1790. 8. (1 ſh. 6 d.)

ROTHERHAM, [John] *Fellow of Queens College, Oxford.* born: .... died at *Bambrough Caſtle* d. 24. Jul. 1789.

—— [John] *M. D: Phyſician at Newcaſtle upon Tyne.* born: 1719. died d. 18. March. 1787.

ROTHWELL, [J.....] *Maſter of the free-ſchool at Blackrod.* A comprehenſive grammar of the Engliſh language. 1787. 12. (2 ſh.)

ROUPE, [Lewis] *M. D.* Obſervations on diſeases incidental to ſeamen. 1790. (6 ſh.)

ROUS, [Georg] *Letter to the jurors of Great-Britain: occaſioned by an opinion of the court of King's bench — in the caſe of the King and Woodfall. 1771. 8. (1 ſh. 6 d.) Ed. 2. (with the Author's name.) 1785. 8. (2 ſh.) *Inveſtigation of the preſent prevailing to pic. 1784. 8. Ed. 3. (with the Author's name.) 1784. 8. (1 ſh.) *Thoughts on government in a letter to a friend. 1790.

—— [Thomas Bates] *Eſq.* Obſervations on the commutation project. 1786. 8. (1 ſh.) Explanation of the miſtaken principle on which the commutation act was founded. 1789. 4. (1 ſh. 6 d.)

ROUTH, [Mart. Joseph] *A. M. Collegii D. Mariae Magdal. Oxon. Socius. Platonis* Euthydemus et Gorgias —. 1785. 8. (7 ſh. 6 d.)

ROWE, [John] Introduction to the doctrine of fluxions. 1751. Ed. 2. 1757. 8. (4 ſh. 6 d.) *Letters relative to ſocieties for the benefit of widows and of age —. 1776. 8. (1 ſh.)

Digitized by Google

ROWLES, [Samuel] Remarks on Dr. *Prieſtley's* letters to Dr. *Horsley* 1784. 8. (1 ſh.) Revealed religion aſſerted, in a ſeries of letters to *Jos. Prieſtley*, on eternal punishments, on the doctrine of *Calvin*, on the nature of god and the human ſoul, and on the atonement of Chriſt. 1787. 8. (3 ſh. 6 d.) Defence of the harmony of ſatisfaction and free grace in the ſalvation of ſinners; being a reply to *Isaac's* gospel doctrine of free grace maintained. 1788. 8. (1 ſh.)

ROWLEY, [.....] *Mrs.* The widow of Kent; or the hiſtory of Mrs. *Rowley* —. Vol. I. 2. 1788. 12. (5 ſh.)

—— [William] *M. D. Member of the Univerſity of Oxford; of the Royal College of Phyſicians in London.* On the cure of ulcerated legs, without reſt —. 1770. 8. (1 ſh. 6 d.) On the cure of the gonorrhoea —. 1771. 8. (1 ſh.) On the ophthalmia or inflammation of the eyes. 1771. 8. (1 ſh.) On the diseases of the breaſts of women. 1773. 8. (1 ſh. 6 d.) überſ. Gotha. 1781. 8. The new method of curing the venereal disease. 1773. 8. On the principal diseases of the eyes. 1773. 8. (3 ſh.) Letter to *Will. Hunter* occaſioned by the death of the late Lady *Holland*. 1774. 8. (1 ſh.) Second letter to Dr. *Will. Hunter* – being an answer to the illiberal criticisms in the Monthly Review – containing a remarkable cure of a ſchirrus and cancerous ulcer. 1775. 8. (1 ſh.) Medical advice for the use of the army and navy in the American expedition. 1776. 8. (1 ſh. 6 d.) Seventy four ſelect cases —. 1779. 8. (1 ſh. 6 d.) Answer to the criticism in the Monthly Review 1779 on his 74 ſelect cases. 1780. 8. Gout and rheumatism cured or alleviated. 1779. 8. (2 ſh.) On the malignant ulcerated ſore-throat —. 1788. 8. (3 Sh.) überſ. von *C. Fr. Michaelis*. Breslau. 1789. 8. On female, nervous, hysterical, hypochondriacal, bilious, convulſive diseases; apoplexy and palsy —. 1788. 8. (7 Sh. 6 d.) überſ. von *C. F. Michaelis*. Breslau. 1790. 8. Truth vindicated; or, the ſpecific differences of mental diseases ascertained. 1790. 8. (1 Sh. 6 d.)

ROWNING, [John] Description of a barometer wherein the ſcale of variation may be encreased at plea-

Digitized by Google

pleasure. (Phil. Transact. 1748. p. 39.) Direction for making a machine for finding the roots of equations universally, with the manner of using it. (Ibid. 1770. p. 240.)

ROWSON, [.....] *Mrs.* The inquisitor; or invisible rambler. Vol. 1-3. 1788. 12. (7 Sh. 6 d.) Poems on various subjects. 1788. 8. (3 Sh.)

ROXBURGH, [William] *Assistant Surgeon to the Hospital at Fort St. George.* Meteorological diary kept at Fort *St. George* in the East Indies from Oct. 1. 1776 to Febr. 28. 1777. (Phil. Transact. 1778. p. 180.) Meteorological diary —— — from March 1777. to May. 1778. (Ibid. 1780. p. 246.)

ROY, [William] *Major-General. F. R. S: F. A. S.* born: ..... died at *London* d. 1 Jul. 1790.

ROYERS, [Charles] *Esq.* Collection of prints, in imitation of drawings, to which are annexed lives of their authors with explanatory and critical notes. Vol. 1. 2. 1778. fol.

RUDD, [A..... Blackstone] *M. A: Vicar of Diddleburg in the County of Salop and Reader at Ludlow.* Sermons on religious and practical subjects. 1786. 8.

RUDDER, [Samuel] *New history of Gloucestershire —. 1779. fol. (3 L. 3 Sh.)

RUDSDELL, [Jeremiah] *Pernicious effects of religious contentions and bigotry — by a member of the congregation. 1775. 4. (1 Sh.) *Diotrephes reproved: or, remarks on the pernicious effects of religious contentions —. 1776. 4. (1 Sh.) Misguided religious zeal-containing remarks on the diotrephes reproved —. 1776. 4. (1 Sh.)

RUMSEY, [Henry] Jun. *Surgeon at Chesham.* Account of an epidemic sore-throat which appeared at Chesham in Buckinghamshire. 1788. (London M. J. Vol. X. P. 1.)

RUNNINGTON, [Charles] *Barrister at law. Matthew Hale's* History of common law. Ed. IV. with notes and account of the life of the author —. 1779. 8. (10 Sh. 6 d.) On the action of ejectment. 1781. 8. (6 Sh.) *Owen Ruffhead*, the statutes at large, from magna charta to the 25th of George III. with index and an appendix —. Vol. 1-10. 1787. 4. (10 L. 10 Sh.)

Digitized by Google

RUSH, [Benjamin] *M. D: Profeſſor of Chemiſtry in the Univerſity of Philadelphia.* On the ſpasmodic aſthma of childern. 1770. 8. (1 ſh.) Account of the effects of the ſtrammonium, or thorn apple. (Tr. of A. S. Vol. 1. p. 318.) Account of the uſefulneſs of wort in ſome ill-conditioned ulcers. (Med. Obs. Vol. 4. p. 367.) Account of an aſthma from an uncommon cauſe. (Ibid. Vol. 5. p. 96.) Remarks upon bilious fevers and inoculation (Ibid. Vol. 5. p. 32.) Reſult of ſome obſervations — of the military hoſpitals of the united ſtates in the late war. (Mem. of M. Vol. 2. p. 506. überſ. Samml. f. A. Th. XI. S. 722.) Enquiry into the cauſe of the increaſe of bilious and intermitting fevers in Pennsylvania, with hints for preventing them. (Tr. of A. S. Vol. 2. p. 296.) Account of the late Dr. *Hugh Martin's* cancer powder, with brief obſervations on cancers. (Ibid. p. 212. London M. J. Vol. VIII. P. 1. überſ. Samml. f. A. Th. XI. S. 732.) Enquiry into the influence of phyſical cauſes upon the moral faculty. 1786. 4. überſ. von *A. F. Diel.* Offenbach. 1787. 8. Enquiry into the effects of public punishments upon criminals and upon ſociety. 1787. 8. (1 ſh.) Obſervations upon the cauſe and cure of the tetanus. (Mem. of M. S. of L. Vol. 1. p. 65. London M. J. Vol. 7. P. 4. überſ. Samml. f. A. Th. XI. S. 703.) Medical inquiries and obſervations. 1789. 8. (4 ſh.)

RUSSEL, [F....] *Solicitor to the board of Commiſſioners for the affairs of India.* *Collection of ſtatutes concerning the incorporation, trade and commerce of the Eaſt-India Company and the government of the British poſſeſſions in India. 1786. fol. (1 L. 11 ſh. 6 d.)

—— [James] *Apothecary in London.* A caſe of hydrophobia. (Lond. M. J. Vol. IX. P. 3. überſ. Samml. f. A. Th. 13. S. 94.)

—— [John] *Letters from a young painter abroad to his friends in England. Vol. 1. 2. 1750. 8. Elements of painting with crayons. 1772. 4. (5 ſh.)

—— [Patrick] *M. D: F. R. S.* Account of the tabaſheer. (Phil. Transact. 1790. p. 273.) Treatiſe of the plague. 1791. 4.

Digitized by Google

RUSSEL [Rachel] *Mrs.* Letters —. 1773. 4. (8 ſh.) Translation of *Thomas's* eſſay on the character, manners and genius of women —. Vol. 1. 2. 1773. 12. (6 ſh.)

—— [Richard] *F. A. S.* born in the parish of *Bermondsey*. 1723. died d. 30. Sept. 1784.

—— [Thomas] *Fellow of New College, Oxford.* born at *Bridport* in *Dorsetshire* 1762. died at *Briſtol* d. 31. Jul. 1788.

—— [William] *Esq.* (born in Scotland.) Hiſtory of America from its discovery by Columbus to the concluſion of the late war. Vol. 1. 2. 1778. 4. (1 L. 10 ſh.) überſ. Leipzig. Th. 1-4. 1779. 8. (der *vierte* Theil der Ueberſetzung hat auch den Titel: Geſchichte des Urſprungs und des Fortganges des gegenwärtigen Streites zwiſchen England und ſeinen Kolonien. Leipz. 1780.) Hiſtory of modern Europe; with an account of the decline and fall of the Roman empire and a view of the progreſs of ſociety from the rise of the modern kingdoms to the peace of Paris 1763. in a ſeries of letters from a Nobleman to his ſon. Vol. 1-4. 1779. 8. (1 L. 4 ſh.) Ed. 2. Vol. 1-5. 1782-1786. 8. überſ. von *Zöllner*. Th. 1-8. Berlin. 1785-1790. 8. Ausg. 2. Th. 1. 1790. 8.

RUSTON, [.....] Letter concerning chimney's. (Tr. of A. S. Vol. 2. p. 231.)

RUTHERFORD, [John] *Captain.* Principal orations of *Cicero* translated, with notes. 1778. 4. (1 L. 1 Sh.)

—— [William] *D. D: Maſter of the Academy at Uxbridge.* Elements of latin grammar —. 1787. 8. (3 ſh.) View of ancient hiſtory, including the progreſs of literature and the fine arts. Vol. 1. 1788. 8. (7 Sh.) (Several ſingle ſermons.)

RUTTY, [John] *M. D: Phyſician in Dublin.* born: ... died d. 1. May. 1775.

RYAN, [Dennis] *M. D. late Aſſiſtant-Phyſician to the Military Hospital in Jamaica.* born at *New Park* near *Cashel in Ireland* 1746. died at *Reading* in *Berkshire* d. 16 May. 1782.

—— [Edward] *B. D.* Hiſtory of the effects of religion on mankind; in countries ancient and modern, barbarous and civilized. 1788. 8. (5 Sh.)

RYAN,

Digitized by Google

RYAN, [Michael] *M. D: Member of the Antiquarian Society at Edinburgh.* Enquiry into the nature, causes and cure of the consumption of the lungs. 1787. 8. (3 Sh. 6 d.) überſ. Leipz. 1790. 8.

RYLAND, [John] *A. M.* at *Northampton*: (an Anabaptiſt *Clergyman.*) Inſtructions for profitably receiving the word of God. 17.. A ſcriptural preſervative of women from ruin. 17.. Playing cards for the inſtruction of youth in the ſcience of hiſtory. 17.. Introduction to mechanics, geometry, plane trigonometry, meaſuring heights and diſtances, optics, aſtronomy with an eſſay on the advancement of learning by various modes of recreation. 1768. 8. (3 Sh.) The preceptor, or counſellor of human life —. 1776. 8. (3 Sh.)

RYMER, [James] *Surgeon at Ryegate.* Introduction to the ſtudy of pathology — 1775. 8. (3 Sh.) Eſſay on medical education. 1776. 8. (1 Sh. 6 d.) Deſcription of the iſland of Nevis, with an account of its principal diſeaſes. 1776. 8. (1 Sh.) Practice of navigation. 1778. 4. (5 Sh.) Transplantation; or poor crocus pluckt up by the the root. 1779. 8. (1 Sh.) *Obſervations and remarks, reſpecting the more effectual means of preſervation of wounded ſeamen and marines —. 1780. 8. (2 Sh.) Letter — on preventing and curing the ſcurvy. 1782. 8. (6 d.) Analyſis of the ſection of the ſymphyſis of the oſſa pubis —. 1783. 8. (1 Sh.) Chemical reflections relating to the nature, cauſes, prevention and cure of ſome diſeaſes in particular the ſea-ſcurvy, the ſtone and gravel, the gout —. 1784. 8. (2 Sh. 6 d.) On indigeſtion and the hypochondriac diſeaſe —. 1785. 8. (1 Sh.) Ed. 5. 1790. 8. (4 Sh.) On the nature and ſymptoms of the gout —. 1785. 8. (4 d.) Phyſiological conjectures concerning certain functions of the human oeconomy in the foetus and the adult. 1787. 8. (1 Sh. 6 d.) Account of the method of treating ſcrofula and other glandular affections —. 1790. 8. (1 Sh. 6 d.)

RYVES, [Elizabeth] *Miſs.* The prude, a comic opera. 1777. 8. The triumph of hymen. 1777. 8. Poems on ſeveral occaſions. 1777. 8. (5 Sh.) Ode to *Will. Mason.* 1780. 4. (1 Sh.) Epiſtle to Mr. *Fox.* 17..

Digitized by Google

17.. Epiſtle to Lord *John Cavendiſh* late chancellor of the exchequer. 1784. 4. (1 Sh.) Dialogue in the elyſian fields, between Caeſar and Cato. 1784. 4. (1 Sh. 6 d.)

SAFFORD, [Henry] *Surgeon.* On the cauſes and effects of ſchirrous tumors and cancers —. 1789. 8. (1 ſh.)

St. ALBYN, [Lancelot] *A. M: Rector of Paracombe, Devon.* Sermons on various ſubjects. 1787. 8. (5 ſh.)

St. JOHN, [James] *M. D. Haſſenfratz's* and *Adair's* method of chemical nomenclature - translated from the French. 1788. 8. (5 ſh.)

St. JOHN, [John] (Uncle to the preſent *Lord Bolingbroke.*) Obſervations on the land revenue of the crown. 1787. 4. (10 Sh. 6 d.) Mary Queen of Scots; a Tragedy. 1789. 8. (1 ſh. 6 d.)

St. JOHN, [Paulet] *Sir, Baronet, of Farley, Hants.* Every man his own farrier. 1780. 12. (2 ſh. 6 d.)

SALISBURY, [William] *B. D: Rector of Moreton, Eſſex.* Tranſlation of *Bullet's* Hiſtory of the eſtabliſhment of chriſtianity —. 1776. 8. (5 ſh.)
(Several ſingle ſermons.)

SALOMON, [Nicholas] *Maſter of the Academy - Red-Lion-ſtreet, Clarkenwell.* The French teachers aſſiſtant; or a new and easy method to learn children to ſpell, read and ſpeak French —. 1773. 8. (1 ſh. 6 d.) Rules for the French genders. 1773. 8. (6 d.) The expeditious accountant, or cyphering rendered ſo ſhort that half the trouble attending the common method is ſaved, in moſt occurrences —. P. 1-5. 1774. 8. (3 ſh.) Footſtep to the French language. 1787. 4. (1 Sh. 6 d.) Complete ſyſtem of the French language. 1788. 8. (5 Sh.)

SALTER, [Samuel] *Chaplain by the Earl of Hardwicke.* born: .... died. 1778.

SALTOUN, [Alexander] *Lord, Advocate and F. A. S. Scot.* Thoughts on the diſqualification of the eldeſt ſon of the peers of Scotland. 1788. 8. (3 Sh.) Ed. 2. 1789. 8. (3 Sh. 6 d.)

SAMWELL, [David] *Surgeon of the Diſcovery.* Narrative of the death of Capt. *Jam. Cook* — with obſer-

Digitized by Google

observations respecting the introduction of the venereal disease into the Sandwichs Islands. 1786. 4. (1 Sh. 6d.)

SANDBY, [.....] Collection of 150 select views in England, Scotland and Ireland. Vol. 1. 2. 1771. fol.

SANDEN, [Thomas] *M. D: Physician at Chicester.* Short strictures on Dr. *Dawson's* treatment in the acute rheumatism. 1781. 12. (1 Sh.) Account of some symptoms of fever and of the means of removing them. (London M. J. Vol. 4. p. 289.) Diss. De atmospherae natura et effectibus quibusdam. Edinb. 1774. 8.

SANDERS, [Charlotte Eliz.] *Miss.* Poems on various subjects. 1787. 12. (3 Sh.) The embarrassed attachment. 1788. (—)

—— [Robert] born in *Scotland.* 1727. died d. 24 March. 1783.

SANDON, [T.....] *M. D.* On the method of treatment, recommended by *Dawson* in the acute rheumatism. 1782.

SANDYS, [.....] of *Dublin.* The words of Christ, selected from the evangelists, with notes. Vol. 1. 2. 1788 8. (5 Sh.)

—— [Isaac] Table, which reduces deals as imported for the baltic to standard deals —. 1785. 4. (6 Sh.)

SARGENT, [John] *Esq.* The mine: a dramatic poem. 1785. 4. (3 Sh.) Ed. 2. 1789. 8. (5 Sh.)

SARMAN, [Radhacanta] Inscriptions on the Staff of Firuz Shah; translated from the Sanscrit and explained. (Asiat. Res. Vol. 1. p. 379.)

SAVAGE, [.....] *Mrs.* Poems on various subjects and occasions. 1777. 8. Vol. 1. 2. (6 Sh.)

SAUNDERS, [.....] *Miss.* The embarrassed attachment, a novel. 1788. 8. Vol. 1. 2. (6 Sh.)

—— [George] On theaters. 1790. 4. (10 Sh. 6 d.)

—— [James] *M. D: Physician at Bamff.* born: ..... died d. 28. Nov. 1778.

—— [Richard Huck] *M. D: Physician.* born in the County of *Westmoreland.* 1720. died at *London* d. 24. Jul. 1785.

—— [Robert] *Physician at Bamff.* Observations on the sore throat and fever that raged in the North of Scotland in the Year 1777. 1778. 8. (1 Sh.)

SAUN-

Digitized by Google

SAUNDERS, [Robert] *Surgeon at Boglepoor in Bengal.* Account of the vegetable and mineral productions of Boutan and Thibet. (Phil. Transact. 1789. p 79. überſ. *Sprengel's* und *Forſter's* N. Beytr. z. Völker und Länderk. Th. 3. S. 67. überſ. *Gren* J. d. P. Th. 2. S. 88.)

—— [Samuel] Theosophical eſſays: or, the wisdom and goodneſs of God —. 1789. 8. (1 Sh. 6 d.)

—— [William] *M. D: Phyſician to Guys-Hospital. Jos. Jam. Plenck's* method of giving mercury for the venereal disease, translated. 1768. 8. (1 Sh. 6 d.) Ed. 2. 1772. überſ. Samml. f. A. Th. 3. S. 412. Answer to Mr. *Geach's* and Mr. *Alcock's* observations on *Baker's* eſſay on the Devonshire colic. 1768. 8. (1 Sh.) Observationes de antimonio ejusque uſu. 1773. 8. (2 Sh.) überſ. Altenb. 1775. 8. Observations on the mephitic acid in diſſolving ſtones in the bladder. 1777. 8. (1 Sh.) Observations on the efficacy of the red Peruvian bark in the cure of agues and other fevers. 1782. 8. (2 Sh.) Ed. 3. 1783. überſ. von *Ludwig*, nebſt *Bucholz's* Abhandl. über die Mahagony-Rinde. Leipzig. 1783. 8. Account of a new extract of bark prepared in South-America. (Lond. M. J. Vol. XI. P. 1. überſ. Samml. f. A. Th. 13. S. 378.)

SAY, [Benjamin] *Practitioner of Medicine in Philadelphia.* Case of a ſpasmodic affection of the eyes. (Mem. of M. S. of L. Vol. 1. p. 326.)

SAYERS, [F.....] *M. D.* Dramatic sketches of the ancient Northern mythology. 1790. 4. (3 ſh. 6 d.)

SAYER, [Edward] Observations on the police or civil government of Weſtminſter —. 1784. 4. (2 ſh. 6 d.)

—— [Joseph] The law damages. 1771. (4 ſh.)

SCALE, [Bernard] *Land Surveyor, Topographer and Valuer of eſtates.* Tables for the easy valuing of eſtates from 1 Sh. to 5 L. per acre —. 1771. 8. (5 Sh.)

SCHNEBBELIE, [J.... C....] (*Quacker*) Travel from Egypt towards the land of Canaan. 1780. 8. (2 Sh.)

SCHOMBERG, [Alexander C.] *M. A. Fellow of Magdalen College, Oxford.* Hiſtorical and chronological

Digitized by Google

cal view of roman law with notes —. 1785. 8. (3 sh. 6 d.) On the maritime laws of Rhodes. 1786. 8. (2 Sh.) A sea manuel recommended to the young officers of the british navy —. 1789. 8. (3 Sh.)

SCOTT, [.....] *Miss.* The female advocate, a poem. 1774. 4. (2 Sh.) Messiah: a poem. 1788. 4. (2 Sh.)

SCOTT, [A.....] *A. M.* Exercises for turning English into French —. 1774. 12. (1 sh. 6 d.) Rudiments and practical exercises for learning the French language. 1782. 8. (2 Sh. 6 d.) Ed. 2. 1786. 8. (3 Sh. 6 d.) Nouveau recueil; ou melange litteraire, historique, dramatique et poetique. 1784. 12. (4 Sh. 6 d.)

—— [James] *M. D: Physician at London.* Account of a remarkable imperfection of sight. (Phil. Transact. 1778. p. 611.) On the origin of the gout and a safe mode of remedying it. 1780. 8. (3 Sh.) Histories of gouty, bilious and nervous cases. 1780. 8. (6 d.)

—— [John] *Major in the service of the East-India Company and Member of Parliament.* Short review of the transactions in Bengal during the last ten years. 1782. 8. (2 Sh.) Ed. 2. under the title: Narrative of the transactions in Bengal during the administration of Mr. *Hastings* 1784. 8. (2 Sh. 6 d.) *Two letters to *Edm. Burke* —. 1783. 8. (1 Sh. 6 d.) Letter to Mr. *Fox*, on his bill. 1783. 8. (1 Sh. 6 d.) Reply to Mr. *Burke's* speech on Mr. *Fox's* East-India bill. 1784. 8. (1 sh. 6 d.) Speech on a motion, made by *Will. Pitt* for leave to bring in a bill for the relief of the East-India Company. 1784. 8. (1 sh.) The conduct of his Majesty's late Ministers considered, as it affected the East-India Company and Mr. *Hastings*. 1784. 8. (2 Sh.) Speech in the house of commons, on the declaratory bill. 1788. 8. (1 Sh.) Observations upon Mr. *Sheridan's* comparative statement. 1788. 4. (3 sh.) Charge against Mr. *Burke*. 1789. 8. (6 d.) *Seven letters to the people of Great Britain, by a whig. 1789. 8. (2 Sh.) Letter to *James Fox* on the extraneous matter contained in Mr. *Burke's* speeches in Westminster Hall —. Ed. 2. 1789. 8. (3 Sh.)

Digitized by Google

A ſecond letter to Mr. *Fox*, containing the final deciſion of the Governor general and council of Bengal on the charges brought againſt Rajah *Deby Sing*. 1789. 8. (1 ſh.) A third letter to Mr. *Fox*, on the ſtory of *Deby Sing* —. 1789. 8. (1 ſh. 6 d.)

SCOTT, [John] *Eſq.* born in London d. 9. Jan. 1730. died d. 12. Dec. 1783. (see *Hoole.*)

—— [John] *Eſq.* Digeſt of the preſent act for amendment of the highways —. 1773. 8. (2 ſh.) Digeſt of the general highways and turnpike laws —. 1778. 8. (5 ſh.)

—— [Jonathan] *Captain in the Service of the Eaſt-India Company.* Tranſlation of the memoirs of Eradut Khan, a Nobleman of Hindoſtan, containing anecdotes of the emperor Aulumgeer Aurungzebe and of his ſucceſſors, Shaw Aulum and Jehaunder Shaw —. 1786. 4. (4 ſh. 6 d.)

—— [Thomas] *M. A: Curate of Weſton Underwood and Ravenſtone, Bucks.* The table of *Cebes* - in English verſes; with notes. 1754. 4. (1 Sh. 6 d.) The books of *Job*, in English verſe - with remarks —. 1771. 4. (6 Sh.) Ed. 2. 1773. (6 Sh.) Epigrams of *Martial* - translated with notes. 1773. 8. (3 Sh. 6 d.) Lyric poems, devotional and moral. 1773. 8. (3 Sh. 6 d.) The force of truth. 1779. 8. (2 Sh.) (Several ſingle ſermons.)

—— [W.....] *Eſq: of the Middle temple.* Every farmer his own lawyer: or the country gentleman's complete guide, containing all the acts now in force —. 1787. 8. (3 Sh.)

—— [William] *M. D: Phyſician at Hawick, Roxburghſhire.* Singular effects from a ſlight wound in the thigh. (Med. Com. of Ed. Vol. 4. p. 332.) Fatty ſubſtances voided by ſtool. (Ibid. p. 334.) Hiſtory of a caſe in which obſtinate affections of the inteſtines were radically cured by the diſcharge of a great number of ſubſtances reſembling hydatides, from the uſe of purgatives. (Ibid Vol. 5. p. 183.) Account of a large quantity of blood evacuated by ſtool. (Ibid. p. 428.) Hiſtory of a caſe of aſcites, remarkable for the quantity of water drawn off by tapping. (Ibid. Vol. 6. p. 440.)

—— [William] *M. D. of Stamfordham, Northumberland.* Diſſertation on the ſcrophula, or King's evil. 1759. 8.

Digitized by Google

Violent asthmatic fits, occasioned by the effluvia of Ipecacuanha. (Med. Com. of Ed. Vol. 4. p. 75. Phil. Transact. 1776. p. 168.) Account of the influenza, as it appeared in Northumberland. 1782. (*Duncan's* M. C. Vol. 9. p. 415.)

SCOTT, [William] New system of practical arithmetic. 1771. 8. (3 sh. 6 d.) Elements of geometry. 1782. 12. (2 sh. 6 d.)

—— [William] *Teacher in Edinburgh.* Introduction to reading and spelling —. 1776. 8. (1 sh. 6 d.) Principles of English grammar. 1777. 12. (1 sh. 6 d.) Lessons on elocution; or, miscellaneous pieces in prose and verse —. 1779. 12. (3 sh.) A new spelling, pronouncing and explanatory dictionary of the English language —. 1786. 4. (3 sh.)

—— [William] *M. A: Morning-Preacher at St. Michael's and Afternoon Preacher at St. Catherine by the Tower.* Address to the Archbishops, the bishops and the clergy on the present state of the annual charity for the sons of the clergy. 1769. 4. (1 sh.) Translation of *Chrysostom's* 2 and 3 sermons. 1775. (1 sh.) Translation of *Chrysostom's* 4. 5. 6. panegyric. 1775. 8. (1 sh. 6 d.)

SCRIVEN, [J..... B.....] *Barrister at Law.* — and *G. W. Vernon's* reports of cases determined in the King's courts, Dublin, with select cases in the house of Lords of Ireland. P. 1. 1789. 8. (8 sh.)

SCROPE, [Richard] *D. D.* Letter on the prosecution of W. C. by the proctors of Oxford. 1773. 4. (1 Sh.)

SEALE, [J..... B.....] *M. A: Fellow of Christ College, Cambridge.* Analysis of the greek metres —. 1784. 8. (1 sh. 6 d.)

SEALLY, [John] *L. L. D: Master of the Academy in Bridgewater square.* The universal tutor: or new English spelling-book and expositor —. 1767. 12. (1 Sh. 6 d.) The London spelling dictionary —. 1771. 4. (2 Sh.) Elements of astronomy and geography. 1771. 8. (3 Sh.) Moral tales after the eastern manner. Vol. 1. 2. 1773. 8. (6 Sh.) The loves of Califto and Emira, or the fatal legacy. 1776. 12. (3 Sh.) The Lady's encyclopedia; or a concise

Digitized by Google

cise analyſis of the belles lettres —. Vol. 1-3. 1788. 12. (12 Sh.)

SEARCH, [Edward] *Esq.* The light of nature purſued — the poſthumous work of *Abrah. Tucker.* Vol. 1-7. 1768-1778. 8. (1 L. 18 Sh.) überſ. von *J. C. P. Erxleben.* Th. 1. 2. 1772. 8.

SEASON, [Henry] *M. D: Phyſician and Aſtronomer at Bromham in Wilts.* born: .... died d. 13. Nov. 1775.

SELLERS, [John] *Esq. Repreſentative in Aſſembly for Cheſter County.* Account of the transit of Venus over the sun's disc as observed at Norriton June 3d. 1769. (Tr. of A. S. Vol. 1. p. 8. Phil. Transact. 1769. p. 289.)

SELLON, [Baker John] *Esq. of the Inner Temple.* Analyſis of the practice of the courts of Kings bench and common pleas with ſome obſervations on the mode of paſſing fines and ſuffering recoveries. 1789. 8. (3 Sh.)

—— [William] *M. A: Curate of the united parishes of St. James and St. John., Clerkenwell. Preacher at the Magdalen Hospital at London.* born: .... died d. 18 Jul 1790.

SEMPLE, [George] On building in water —. 1778. 4. (15 Sh.)

SERVICE, [John Paterson] Recreation for youth: an — epitome of geography and biography. 1787. 12. (3 Sh. 6 d.)

SEWALL, [Stephen] *F. A. A: Profeſſor of the oriental languages in the Univerſity at Cambridge.* Magnetical observations made at Cambridge. (Mem. of B. A. Vol. 1. p. 322.)

SEWARD, [Anna] *Miſſ.* Elegy on Captain *Cook* with an ode to the son. 1780. 4. (1 Sh. 6 d.) Monody on Major *André*, with letters to her by Major *André* in the Year. 1769. 4. 1781. (2 Sh. 6 d.) Poem to the memory of Lady *Miller* of Bath, Eaſton villa, near Bath. 1782. 4. (1 Sh. 6 d.) Louisa, a poetical novel in 4 epiſtles. 1784. 4. (3 Sh. 6 d.) Ode on Gen. *Elliot's* return from Gibraltar. 1787. 4. (1 Sh.) An adjeu to the rocks of Lannow. 1789. (1 Sh.)

—— [Thomas] *A. M: Canon Reſidentary of Lichfield.* born: 1708. died d. 4 March. 1790.

Digitized by Google

SEWARD, [William] *Esq. F. R. S.* The history of a savage girl, caught wild in the woods of Champagne, translated from the French. 17..

—— [....] *Prebendary of Lichsfield Cathedral. (Father of Anna Seward.)* The dramatic works of *Beaumont* and *Fletcher* — with notes critical and explanatory by various commentators and with 54 original engravings. Vol. 1 - 10. 1780. 8. (3 L.)

SEYEN, [Samuel] *M A: Rector of St. Michael's, Briſtol.* Serious addreſs to the members of the church of England. 1772. 8. (1 Sh.)

SEYMOUR, [Thomas] Account of the properties and effects of the poudre unique. 1772. 8. (1 Sh.)

SHAPTER, [Thomas] The fugitive; or, happy receſs, a dramatic paſtoral. 1790. 8. (1 Sh.)

SHARP, [....] *Archdeacon of Northumberland.* On a roman inscription. (Arch. Vol. 7. p. 82.)

—— [James] Description of ſome of the utenſils in husbandry, rolling-carriages, cart-rollers —. 1778. 4. (2 Sh.)

—— [John] *M. A.* Guide to reading and spelling English for the use of schools. 1781. 12. (1 Sh.)

—— [William] Jun. *Continued corruption, ſtanding armies, and popular discontents conſidered; and the eſtabliſhment of the English colonies in America examined. 1768. 4. (3 Sh.) Free addreſs to freemen. 1771. 8. (6 d.) An Englishman's remonſtrance. 1771. 8. (1 Sh.) Verses to *John Wilkes* —. 1775. 8. (1 Sh. 6 d.) A rumble from Newport to Cowes, in the isle of Wight. 1784. 4. (2 Sh.) Oration, delivered on the ſecular anniversary of the revolution —. 1789. 8. (1 Sh.)

SHARPE, [Granville] *Preſident of the Aſſociation for the Abolition of the Slave trade.* *Critical Diſſertation on *Isaiah.* VII, 13 - 16. 1767. 8. (1 Sh.) Remarks on several very important prophecies, in 5 parts 1) remarks on *Isaiah* VII, 13 - 16. in answer to D *William's* diſſertation on the same subject 2) Diſſ on the nature and ſtyle of prophetical writings. 3) Diſſ. on *Isaiah* VII, 8. 4) On Genes. XLIX, 10. 5) Answer to some of the principal arguments used by Dr. *William's* in defence of his critical diſſertation. 1768.

Digitized by Google

1768. 8. (2 ſh. 6 d.) Representation of the injuſtice and dangerous tendency of tolerating slavery, or of admitting the leaſt claim of private property in the persons of men, in England; in 4 parts —. 1769. 8. (2 Sh.) Remarks on the diſtinction between manslaughter and murden —. 1773. 8. (1 ſh. 6 d.) Declaration of the people's natural right to a share in the legislature. 1775. 8. On the law of nature and principles of action in man. 1777. 8. (4 ſh.) The legal means of political reformation —. 1780. 8. (1 ſh.) Account of the ancient diviſion of the English nation into hundreds and tithings —. 1785. 8. *Sketch of temporary regulations for the intended settlement on the grain coaſt of Africa near Sierra Leona. 1788. 8.

SHARPE, [Gregory] *LL. D: F. R. S: F. A. S: Chaplain in Ordinary to his Majeſty.* born: .... died 1770.

SHAW, [Duncan] *D. D: Miniſter of Aberdeen.* View of the several methods of promoting religious inſtruction from the earlieſt down to the present time —. Vol. 1. 2. 1776. 8. (10 ſh.) überſ. Leipz. 1777. 8. Hiſtory and philosophy of judaism —. 1788. 8. (6 ſh.)

—— [James] Sketches of the hiſtory of the Auſtrian Netherlands with remarks on the conſtitution, commerce, arts, and general ſtate of these provinces. 1786. 8. (5 ſh.) Review of the affairs of the Auſtrian Netherlands in 1787. 8. 1788. (2 ſh.)

—— [John] *A. M: Fellow of Magdalen College at Oxford. Apollonii Rhodii* Argonautica —. Vol. 1. 2. 1777. 4.

—— [John] *Headmaſter of the free grammar School at Rochdale in Lancaſhire.* A methodical English grammar. 1778. 8. (2 ſh.)

—— [Joseph] *Surgeon: F. M. S.* An extraordinary caſe of delivery. (Mem. of M. S. of L. Vol. 1. p. 213.)

—— [Lachlan] *Miniſter of the Gospel at Elgin.* Hiſtory of the province of Moray —. 1775. 4. (12 Sh.)

—— [Samuel] Alphabetical index of the regiſtered entails in Scotland from the Year 1685 - 1784. —. 1785. 4. (7 Sh. 6 d.)

Digitized by Google

SHAW, [Samuel] *M. A: Fellow of Queen's College, Cambridge.* Tour to the weſt of England in the Y. 1788. Lond 1789. 8. (6 Sh.) *Bruce's* travels into Abyſſinia, abridged 1790. 8. (4 Sh.)

—— [William] *A. M: F. A. S: Clergyman.* (born in Scotland) Analyſis of the Galic language. 1779. 8. Galic and English dictionary. — Vol. 1., 2. 1780. 4. (2 L. 2 Sh.) Enquiry into the authenticity of the poems aſcribed to *Oſſian* 1781. 8. (1 Sh. 6 d.) Rejoinder to an answer from Mr. (John) *Clarke*, on the ſubject of *Oſſian's* poems. 1784. 8. (1 Sh. 6 d.)

SHEBBEARE, [John] *M. D.* born 1709. died d. 1. Aug. 1788.

SHEFFIELD, [John] *Lord in Ireland and Member of Parliament* *Observations on the commerce of the American ſtates. Ed. 6 1784. 8. (2 Sh. 6 d.) überſ Leipzig. 17.. Observations on the manufactures, trade and preſent ſtate of Ireland. Ed. 2. P. 1. 2. 1785. 8. (5 Sh.) *Observations on the project for abolishing the ſlave trade —. 1789. 8. (1 Sh. 6 d.)

SHELDON, [Anne] *Miſſ.* ſee Mrs *Archer.*

—— [George] *M. A: Vicar of Edwardſton, Suffolk;* Remarks on the critical parts of a pamphlet "letters to *Benj. Kennicott* by Mr l'Abbe *** —. 1775. 8. (1 Sh. 6 d.)

—— [John] *Surgeon; Profeſſor of Anatomy in the Royal Academy of Arts and Lecturer of Anatomy and Surgery. F. R. S. J. N. Lieberkühn* Diſſertationes quatuor now firſt collected. 1782. 4. (6 Sh.) Hiſtory of the abſorbent ſyſtem. P. 1. 1784. 4. (1 L. 1 Sh.) Eſſay on the fracture of the patella or knee-pan. 1789. 8. (2 Sh. 6 d.)

SHELDRAKE, [Timothy] Jun. Remarks on Mr. *Brand's* chirurgical eſſays on the cauſes and ſymptoms of ruptures — with hiſtory of the invention of Mr. *Brand's* patent elaſtic truſſes. 1783. 8. On the various cauſes and effects of the diſtorted ſpine and on the improper methods to remove the diſtortion; with obſervations on the treatment of ruptures 1783. 8. (2 Sh.)

SHEPHERD, [Richard] *D D: F. R. S: ArchDeacon of Bedford and Chaplain to the Biſhop of Durham.* *Ode

Digitized by Google

*Ode to the love. 1756. 4. (6 Sh.) The nuptials, a didactic poem. 1762. 4. (2 Sh. 6 d.) Letters to *Soame Jenyns* on his inquiry into the nature and origin of evil with three discourses on conscience, on inspiration, on a paradisiacal state. 1768. 8. (3 Sh.) Ed. 2. 1772. (3 Sh.) Hector, a dramatic poem. 1770. 4. Bianca, a tragedy. 1772. 8. Miscellanies in prose and verse — Vol. I. 2. 1776. 8. (7 Sh.) The dying hero, a poem. 1779. 4. (1 Sh.) *Essay on education. 1781. 4. (2 Sh.) 1784. (1 Sh.) Free examination of the socinian exposition of the prefatory verses of St. *John's* gospel. 1783. 8. (2 Sh.) *Will. Staff. Done's* D. D: sermons. 1786. 8. (5 Sh.) The ground and credibility of the christian religion in a course of sermons —. 1788. 8. (5 Sh. 6 d.)

(Several single sermons.)

SHEPPARD, [Edward] *A. B: Rector of Bettiscomb, Dorset.* Letter to *Priestley* on his corruptions of christianity 1783. 8. (1 Sh.)

SHERIDAN, [....] *Miss.* The ambiguous lover, a farce. 1781.

—— [Charles Francis] *Under-Secretary of state for the war Department in the Kingdom of Ireland and Member of Parliament.* History of the late revolution in Sweden. 1778. 8. (5 Sh.) übers. (von *K. C. B. Koch.*) Berlin. 1781. 8. *Letters of a Dungannon volunteer respecting the expediency of a parliamentary reform. 17.. *Observations on *W. Blackstone's* doctrine respecting the extent of the power of the British parliament, particularly with relation to Ireland. 1779. 8. (1 Sh. 6 d.) *Review of the three great national questions, relative to a declaration of right, poyning's law, and the mutiny bill. 1781. 8. (2 Sh.)

—— [John] *Esq: of the Inner temple.* The present practice of the court of King's bench —. 1785. 8. (7 Sh.)

—— [J..... R.....] *Esq.* Account of the revolution in Sweden in the Year. 1772. 1783. 12. (3 Sh.)

—— [Richard Brinsley] *M. P:* (born at *Quilca* in *Ireland.* 1752.) *The rivals, a comedy. 1775. 8. (1 Sh. 6 d.) übers. (von *Joh. Andr. Engelbrecht.*) The Duenna, a comic opera. 1775. The Beggar,

an opera. 17.. St. Patrick's day; or, the scheming Lieutenants. 1776. The school for scandal, a comedy. 1777. The critic, or tragedy rehearsed. 1779. 8. (1 sh.) Ed. 2. 1781. 8. (1 sh. 6 d.) The critic anticipated; or, the humorous of the green-room; a farce. 1779. 8. (1 sh.) *Verses to the memory of *Dav. Garrick*. 1779. 4. (1 sh.) A trip to Scarborough, a comedy. 1781. 8. (1 sh. 6 d.) Comparative statement of the two bills for the better government of the British possessions in India —. 1788. 4. (1 sh. 6 d.)

SHERIDAN, [Thomas] *A. M: Schoolmaster at Dublin*, born at *Quilca* in *Ireland*. 1720. died at *Margate* d. 14 Aug. 1788.

SHERLOCK, [Martin] *Chaplain to Frederic Earl of Bristol and Lord Bishop of Derry in Ireland*. Lettres d'un voyageur anglois. Geneva. 1779. translated into English. 1780. 4. (3 Sh.) Nouvelles lettres d'un voyageur anglois. London and Paris. 1780. 8. translated into English. 1781. 8. (3 sh.) übers. Th. 1. 2. Leipzig. 1782. 8. Consiglio ad un giovane poeta. Naples. 1779. 8. Letters on several subjects. Vol 1. 2. 1781. 8. (5 sh.) übers. Th. 1. 2. Leipz. 1782. 8. Fragment on *Shakspeare*, extracted from advice to a young poet, translated from the French. 1786. 8. (1 sh.)

SHERSON, [Robert] *F M S*. Case of rheumatism, cured by electricity. (Mem. of M. S. of L. Vol. 1. p. 221.)

SHERWEN, [John] *Surgeon at Enfield, Middlesex*. *Cursory remarks on the nature and cause of the marine scuruy. 1782. 4. (2 sh. 6 d.) Case of the puncture of a nerve in Phlebotomy. (Med. Com. of Ed. Vol. 4. p. 210.) History of the cure of a dangerous obstruction in the trachea, in which Mr. *Mudge's* inhaler was used with advantage. (*Duncan* M. C. 1780. p. 416.; übers Samml. f. A. Th. XI. p. 183. Observations on the schirro, - contracted rectum. (Mem. of M. S. of L. Vol. 2. p. 9.) On the effects of emetic tartar by external absorption. (Ibid. p. 386.) On the effects of arsenic, by external absorption. (Ibid. p. 394.)

SHIELD, [William] The farmer, a comic opera. 1788. (6 sh.)

SHIL-

Digitized by Google

SHILLITO, [Charles] *The sea fight, an elegiac poem. 1780. 4. (1 sh. 6 d.)

SHIPLEY, [Jonathan] *D. D: Lord Bishop of St. Asaph.* born: .... died d. 9 Dec. 1788.

SHIRLEY, [Thomas]. The angler's museum; or, the whole art of float and fly fishing. 1784. 12. (1 sh. 6 d.)

SHOAFT, [John Thom.] *Student of Medicine at Annapolis.* Account of a case of tetanus successfully treated by the use of calomel, bark, wine and the cold bath —. (Mem. of M. S. of L. Vol. 2. p. 108.)

SHRUBSOLE, [W.....] Christian memoirs, or, review of the present state of religion in England. 1777. 8. (5 sh.) Free-mason sermon: Sheshbazzar and his masons 1787. 8. (9 d.)

SHUCKBURGH, [George] *Sir. Bart. F. R. S.* Observations made in Savoy, in order to ascertain the height of mountains by means of the Barometer. (Phil. Transact. 1777. p. 513.) überf. Samml.. z. P. und N. G. Th. 1. S. 731. Comparison between G. *Shukburgh* and Colonel *Roy's* rules, for the measurement of heights with the barometer. (Ibid. 1778. p. 681.) On the variation of the temperature of boiling water. (Ibid. 1779. p. 362.)

SHULDHAM, [Molineux] *Esq.* Account of the sea-cow and the use made of it. (Phil. Transact. 1775. p. 249.)

SHUTE, [.....] *Lord Bishop of Sarum.* Letter to the clergy of the diocese of Sarum with directions relating to orders, institutions and licences. 1789. 8. (1 Sh.)

SIDDONS, [Henry] *Modern break fast, or, all asleep at noon. 1790. 8. (1 sh.)

SILVESTER, [John Baptist] *Sir, Knight: M. D: F. R. S: Physician to the London Hospital.* born: ... died at *Bath.* d. 8. Nov. 1789.

SIMEON, [John] *Esq. of Lincoln's Inn, Barrister at Law.* On the law of elections, in all its branches. 1789. 8. (7 sh. 6 d.)

SIMES, [Thomas] *Esq. late Captain of the Queen's Royal Regiment of Foot.* The military Guide. 17.. The military medly, containing the most necessary rules and directions for attaining a competent know-

Digitized by Google

lege of the art; —. 1767. (10 Sh. 6 d.) Military course for the government and conduct of a battalion —. 1777. 8. (10 Sh. 6 d.) The military instructor for non-commissioned officers and private men of the infantry. Ed. 2. 1780. 12. (2 Sh. 6 d.) On the military science —. 1780. 4. (13 Sh.)

SIMMONS, [John] *Surgeon at Chatham, Kent.* On the cause of lightening —. 1775. 8. (1 Sh.) On electricity. 1776. 8.

—— [Samuel Foart] *M. D: F. R. S:* The case of patient voiding stones through a fistulous sore in the loins, without any concomitant discharge of urine by the same passage. (Phil. Transact. 1774. p. 108.) Diss. De rubeola. Lugd. Bat. 1776. 4. Elements of anatomy and the animal oeconomy, from the French of Mr. *Person*, corrected and augmented. 1775. 8. (5 Sh.) Ed. 2. 1781. 8. (5 Sh.) Singular effects from the application of blue vitriol. (Med. Com. of Ed. Vol. 4. p. 73.) Some remarks on the treatment of hydrocephalus internus — (Ibid. Vol. 5. p. 415.) Account of the taenia or long tape worm — translated from the French. 1777. 8. (2 Sh.) Anatomy of the human body. 1780. 8. (6 Sh.) übers. Leipz. 1781. 8. Practical observations on the treatment of consumptions —. 1780. 8. (2 Sh.) übers. Samml. f. A. Th. 6. S. 38. Observations on the cure of the gonorrhoea. 1780. 8. (1 Sh. 6 d.) Ed. 2. 1784. übers. Samml. f. A. Th. XI. S. 291. übers. Schweinfurth. 1787. 8. London Medical Journal. Vol. I - XI. 1781 - 1790. Account of a caries of the spine and of the appearances on dissection. (London M. J. Vol. 1. p. 271.) Account of the life and writings of *Will. Hunter* —. 1783. 8. (2 Sh.) A singular case of hydatids. (M. C. Vol. 1. p. 101.) Account of an aneurism of the aorta. (Ibid. p. 118.) A case of emphysema, brought on by severe labour pains. (Ibid. p. 176.) Case of an ulceration of the oesophagus and ossification of the heart. (Ibid. p. 228.) On the effects of the digitalis purpurea in dropsy. (London M. J. Vol. 6. p. 55. übers. Samml. f. A. Th. XI. S. 98.) Account of a species of hydrocephalus, which sometimes takes place in cases of mania. London M. J. Vol. 6. p. 159. übers. Samml. f. A. Th.

Digitized by Google

Th. XI. S. 235.) Of the epidemic catarrh of the Year 1788. (Ibid. Vol IX. Part. 4.)

SIMON, [Stuckey] *Merchant at Dublin.* Two letters concerning the reviviscence of some snails. (Phil. Transact. 1774. p. 432.)

SIMPSON, [David] *M. A.* Sacred litterature; shewing the holy scriptures to be superior to the most celebrated writings of antiquity —. Vol. 1-4. 1789. 8. (1 L. 1 Sh.)

—— [James] *Professor of Medicine in St. Andrews Universiyty, Scotland.* born . . . . died d. 29. Aug. 1770.

—— [John] *a Dissenting Clergyman.* Essay to show that christianity is best conveyed in the historic form. 1782. 8. (2 Sh.)

—— [Joseph] *Esq.* The patriot, a tragedy. 1785. 8.

—— [William] A new and complete interest book, exhibiting the interest of any sum of money from 5 Sh. to 1000. L. —. 1780. 8. (2 Sh. 6 d.)

SIMS, [James] *M. D. F. A. S. President of the Medical Society of London.* Diss. De temperie foeminea et morbis inde oriundis. Lugd. Bat. 1764. 4. Observations on epidemic disorders. 1773. 8. (5 sh.) übers. von *J. W. Möller.* Hamb. 1775. 8. Discourse on the best method of prosecuting medical enquiries —. 1774. 8. (2 sh.) übers. von *J. W. Möller.* Hamb. 1775. 8. *Edw. Foster's* principles and practice of midwifery corrected. 1781. 8. (4 sh. 6 d.) Observations on deafness, from affections of the Eustachian tube. (Mem. of M. S. of L. Vol. 1. p. 94.) On the scarlatina anginosa as it appeared in London in the Year 1786. (Ibid. p. 388.) On the hydrophobia. (Ibid. Vol. 2. p. 1.) On the cure of the jaundice by a particular mode of treatment. (Ibid. Vol. 2. p. 283.)

—— [John] *M. D.* Account of a cancerous affection of the stomach. (M. C. Vol. 1. p. 421.)

—— [Joseph] *M. A: Prebendary of St. Paul's.* Fifteen sermons on various subjects. 1772. 8. (5 sh.)

—— [William] — and *Rich. Frewin,* the rates of merchandise —. 1782. 8. (7 sh.)

SINCLAIR, [A..... G.....] *M. D.* The critic philosopher, or truth discovered. 1789. 8. (2 sh. 6 d.)

SIN-

Digitized by Google

SINCLAIR, [John] *Sir: Baronet: Member of Parliament.* (born in *Scotland.*) *Lucubrations during a short receſſ. 1782. 8. (1 ſh. 6 d.) Observations on the Scottiſh dialect. 1782. 8. (4 ſh.) Thoughts on the naval ſtrength of the British empire. 1782. 8. (1 ſh.) Hints addreſſed to the public: calculated to diſpel the gloomy ideas which have been lately entertained of the ſtate of our finances Ed. 2. 1783. 8. (1 ſh.) Hiſtory of the public revenue of the British empire. 1785. 4. Appendix. 1789. 4. (13 ſh. 6 d.) Ed. 2. P. 1. 2. 3. Lond. 1790. 4. (1 L. 1 ſh.) State of alterations which may be proposed in the laws for regulating the election of members of parliament for ſhires in Scotland. 1787. 8. (1 ſh.) *Sinclair's* and *Anderſon's* report of the committee of the highland ſociety of Scotland, to whom the ſubject of Shetland wool was referred —. 1790. 8.

SINGLETON, [.....] Deſcription of the Weſt Indies, a poem. 1776. 4 (3 ſh.)

SIX, [James] *Eſq.* Account of an improved thermometer. (Phil. Transact. 1782. p. 72.) Experiments to inveſtigate the variation of local heat. (Ibid. 1784. p. 428.) Experiments on local heat. (Ibid. 1788. p. 103.) überſ. *Gren.* J. d. P Th. 1. S. 112.)

SKAIFE, [Thomas] *Carpenter and Joiner.* Key to civil architecture; or the univerſal British builder —. 1774. 8. (7 ſh. 6 d.)

SKEELER, [Thomas] *Vicar of Lewknor in Oxfordſhire and Chaplain to the Earl of Litchfield.* Fourteen ſermons on ſeveral occaſions. 1772. 8. (6 ſh.)

SKEETE, [Thomas] *M. D: Phyſician of Guy's Hospital and New Finsbury Dispensary.* born 1756. died d 29 June. 1788.

SKINN, [....] *Mrs.* (her maden name *Maſtermann*; of *York.*) The old maid, or hiſtory of Miſs *Ravensworth.* Vol. 1-3. 1770. 8. (7 ſh. 6 d.)

SKINNER, [.....] *Silk-Merchant in London.* The whole proceſs of the ſilk-worm from the egg to the cocon. (Tr. of A. S. Vol. 2. p. 347.)

—— [James] *Preſbyter of the epiſcopal-church in Scotland at Longſide, Aberdeenſhire.* Free thoughts on the extent of the death of Chriſt, the doctrine of reprobation. 1788. 12. (6 d.) Eccleſiaſtical hiſtory of Scotland. Vol. 1. 2. 1789. 8. (14 ſh.)

SKIN-

SKINNER, [Joseph] *Navy Surgeon and Member of the corporation of Surgeons of London. Fontana's* treatise on the venom of the viper; on the American poisons and on the cherry laurel and some other vegetable poisons — translated from the French. Vol. 1. 2. 1787. 8. (13 sh.)

—— [William] *M. A: Prebendary of Hereford.* On the chronological difficulties imputed to the mosaic history from the birth to the death of Jacob. 1765. 4. (2 sh.) (Several single sermons.)

SMALL, [Alexander] *Late Surgeon in the Island of Minorca.* Addition to Dr. *Cleghorn's* account of Minorca. (Phil. Transact. 1776. p. 439.) Observations on the gout. (Med. Obs. Vol. 6. p. 190. p. 214.)

—— [Robert] *D. D: F. R. S. Edin.* Demonstrations of some of Dr. *Matthew Stewart's* general theorems. (Tr. of E. S. Vol. 2. p. 112.)

SMART, [Christopher] *M. A. Actor.* born: .... died d. 21 May. 1771.

—— [Theophilus] Authentic memoirs of Capt. *Paul Jones*, the American corsair. 1779. 8. (1 sh.)

SMEATHMANN, [Henry] *Secretary to the London Chamber of commerce.* born: .... died d. 1 Jul. 1786.

SMEATON, [John] *F. R. S: Civil Engineer.* Account of Dr *Knight's* improvements of the mariners compass. (Phil. Transact. 1756. p. 513.) Some improvements in the air pump. (Ibid. 1757. p 415.) An engine for raising water by fire, being an improvement on *Savery's* construction, to render it capable of working itself: invented by M de *Moura*, of Portugal. (Ibid. 1757. p. 436.) Description of a new tackle, or combination of pullies. (Ibid. 1757 p. 494.) Experiments upon a machine for measuring the way of a ship at sea. (Ibid. 1758. p. 532.) Description of a new pyrometer. (Ibid. 1758. p. 598.) The effects of lightning on the steeple and church of Lestwithiel in Cornwall. Jan. 25. 1757. (Ibid. 1760. p. 198.) Remarks on the different temperature of the air at Eddystone lighthouse, and at Plymouth between the 7th and 14th of July 1757. (Ibid. 1761. p. 488.) Experimental enquiry concerning the natural powers of wa-

Digitized by Google

water and wind, to turn mills and other machines depending on a circular motion. (Ibid. 1761. p. 100.) On the menſtrual parallax ariſing from the mutual gravitation of the earth and moon, its influence on the obſervation of the ſun and planets, with a method of obſerving it. (Ibid. 1768. p. 150.) Deſcription of a new method of obſerving the heavenly bodies out of the meridian. (Ibid. 1768. p. 170.) Obſervations on a ſolar eclipſe June 4. 1760. at Auſthorpe, near Leeds, Yorkſhire. (Ibid. 1769. p. 286.) Deſcription of a new hygrometer. (Ibid. 1771. P. I. p. 198.) Experimental examination of the quantity and proportion of mechanic power neceſſary to be employed in giving different degrees of velocity to heavy bodies from a ſtate of reſt. (Ibid. 1776. p. 450.) New fundamental experiments upon the colliſion of bodies. (Ibid. 1782. p. 327.) Obſervations on the graduation of aſtronomical inſtruments, with an explanation of the method invented by the late Mr. *Henry Hindley*, of York, Clockmaker —. (Ibid. 1786. p. 1.) Account of an obſervation of the right aſcenſion and declination of mercury out of the meridian, near his greateſt elongation Sept. 1786. with an equatorial micrometer of his own invention and workmanſhip; accompanied with an inveſtigation of a method of allowing for refraction in ſuch kinds of obſervations. (Ibid. 1787. p. 318.) Deſcription of an improvement in the application of the quadrant of altitude to a celeſtial globe, for the reſolution of problems dependant on azimuth and altitude. (Ibid. 1789. p. 1.) Narrative of the building and a deſcription of the conſtruction of the Edyſtone lighthouſe with ſtone. 1791. fol. (3L. 3ſh.)

SMEETON, [Joſeph] The grove of Barzai and his elegy —. 1777. 4. (1 ſh.)

SMELLIE, [William] *M. D: F. R. S: F. A. S. Ed:* Delectus Diſſertationum in Academia Edinenſi. Vol. 1-4. 1778. 8. *Buffon's natural hiſtory translated. Vol. 1-9. 1781-1785. (4L.) The philoſophy of natural hiſtory. 1789. 4. (1L. 1ſh.)

SMELT, [Leonard] Speech at the Yorkſhire meeting. 1780. 8. (2 ſh.) Account of ſome particulars of the meeting at York. 1780. 8. (1 ſh.)

SMETH-

Digitized by Google

SMETHMAN, [Thomas] *Maſter of the Academy at Southgate.* The practical grammar. 1774. 12. (1 ſh. 6 d.)

SMETHURST, [Gamaliel] *Late member of the Aſſembly in the Province of Nova Scotia, Comptroller of his Majeſty's Cuſtoms.* Narrative of an escape out of the hands of the Indians in the gulph of St. Lawrence —. 1774. 4. (1 ſh. 6 d.)

SMITH, [Adam] *LL. D: F. R. S: Commiſſioner of the Cuſtoms in Scotland.* born 1723. died at *Edinburgh* d. 17 Jul. 1790.

—— [Charlotte] *Mrs.* (her maden name *Turner.*) born: .... died d. 23 Jun. 1786.

—— [Daniel] *M. D.* Remarks on *Cadogan's* treatise on the gout. 1772. 8. (1 ſh. 6 d.) Observations on *Williams's* treatise on the gout. 1774. 8. (1 ſh.) Apology to the public for commencing the practice of phyſic, particularly in gouty, rheumatic and hyſterical cases. 1775. 8. (6 d.) Ed. 2. 1780. On hyſterical and nervous disorders. 1778. 8. (1 ſh. 6 d.)

—— [E.....] Life reviewed; a poem —. 1780. 4. (2 ſh. 6 d.)

—— [Georg] *Captain: Inſpector of the Royal Military Academy at Woolwich.* Universal military dictionary —. 1779. 4. (2 L. 2 ſh.) Use and abuse of free masonry —. 1783. 8. (5 ſh.)

—— [Haddon] *Curate of St. Matthew, Bethnalgreen.* Twelve sermons on the moſt intereſt ſubjects of the chriſtian religion. 1770. 8. (3 ſh. 6 d.)
(Several ſingle ſermons.)

—— [Hugh] *Apothecary, Phyſician to the Middleſex Hospital at London. M. D.* born ..... died at Eaſt-Barnet. d. 26 Jun. 1789.

—— [J.....] *Clergyman at Liverpool.* Some remarks on the resolutions which were formed at a meeting of the Archdeaconry of Cheſter Febr. 15. 1790. 8. (1 ſh.)

—— [James] *M. A: Chaplain in Ordinary to his Majeſty.* Twelve ſermons. 1776. 8. (6 ſh.)
(Several ſingle ſermons.)

—— [James] *Vicar of Alkham and Capel, Rector of Eaſtbridge in Kent.* born ..... died d. 8. Febr. 1784.

SMITH,

Digitized by Google

SMITH, [J. . . .] *M. D: Professor of Geometry at Oxford.* Observations on the use and abuse of the Cheltenham waters —. 1786. 8. (1 sh. 6 d.)

—— [James Edward] *M. D: F. R. S:* *Linnaeus's* reflections on the study of nature translated 1785. 8. (1 sh.) *Linnaeus's* Dissertation on the sexes of plants, translated. 1786. 8. (2 sh.) Some observations on the irritability of vegetables. (Philos. Transact. 1788. p. 158.) Reliquiae *Rudbeckianae* sive Camporum Elysiorum libri primi. 1789. fol. (10 sh. 6 d.) Plantarum icones hactenus ineditae. Fasc. 1. 2. 1789. fol. (2 L. 2 Sh.)

—— [Jane] Select poems on various subjects, with observations on the progress of astronomy among the ancients. 1789. 8. (2 sh. 6 d.)

—— [John] *M. D: Inoculator of the Small Pox.* Choir Gaur, the grand orrery of the ancient Druids commonly called Stonehenge on Salisbury plain —. 1770. 4. (5 sh.)

—— [John] *A. B: Rector of Nantwich in Cheshire.* Polygamy indefensible; two sermons, with a letter to Mr. *Madan.* 1780. 8. (1 Sh.)

(Several single sermons)

—— [John] *Surgeon in Uppingham, Rutlandshire.* History of a case in which violent convulsions were induced by surprize and grief. (Med. Com. of Ed. Vol. 3. p. 316.) History of a case in which the bones of a foetus were discharged by stool and from which the patient afterwards recovered. (Ibid. Vol. 5. p. 314.)

—— [John] *D. D: Minister of the Gospel at Campbletown.* Galic antiquities consisting of a history of the Druids — with a Dissertation on the authenticity of the poems of *Ossian* and a collection of ancient poems. 1780. 4. (10 sh. 6 d.) liberf. Leipz. Th. 1. 2. 1781. 8. View of the last judgment. 1783. 8. (5 sh.) Summary view and explanation of the writings of the prophets 1787. 12. Sean Dana; le Oisian, Orran, Ulana — ancient poems of *Ossian*, Orran —. 1787. 8. (6 sh.)

—— [J. . . . G. . . . .] *Captain. J. C. May's* commercial letters according to Professor *Gellert's* rules trans-

Digitized by Google

translated from the last German edition. 1786. 8.

SMITH [J. . . . S. . . .] *Captain.* Letter — on the ſtate of negroe ſlaves. 1786. 8. (6 d.)

—— [Michael] *A. B: Vicar of South Mims, in Hertfordſhire.* Chriſtianity unmasked; or, unavoidable ignorance preferable to corrupt chriſtianity, a poem. 1771. 8. (4 ſh.)

—— [Samuel Stanhope] *D. D. and Prof. at New Jersey.* On the cauſes of the variety of complexion and figure in the human ſpecies with ſtrictures on Lord *Kaimes's* diſcourse on the original diverſity of mankind —. 1788. 8. (3 ſh. 6 d.) Uberſ. von *F. Theod. Kühn.* Braunſchw. 1790. 8.

—— [T. . . .] Original miſcellaneous poems. 1790. 8. (3 ſh. 6 d.)

—— [William] *D D: Prevoſt of the College and Academy of Philadelphia.* Diſcourſes on ſeveral public occaſions during the war in America —. 1759. 8. (3 ſh. 6 d.) Ed. 2. 1763. 8. (5 ſh.) Account of an earthquake Sept. 30. 1750. at Peterborough. (Phil. Transact. 1756. p. 727.) Account of a fire ball July 22. 1750. (Ibid. 1757. p. 1.) Obſervations on the tranſit of venus over the ſun's diſk at Norriton in Pennſylvania June 3. 1769. (Ibid. 1769. p. 289. Tr. of A. S. Vol. 1. p. 8.) Account of the charitable corporation for the widows of clergymen in America. 1769. 4. Obſervations on the tranſit of mercury. Nov. 9. 1769. at Norriton. (Phil. Transact. 1770. p. 504.) Account of the terreſtrial meaſurement between the obſervatories of Norriton and Philadelphia; with the difference of longitude and latitude thence deduced. (Tr. of A. S. Vol. 1. App. p. 5.) Account of the tranſit of mercury over the ſun Nov. 9th as obſerved at Norriton, in Pennſylvania. (Ib. p. 50.) The ſun's parallax deduced from a comparison of the Norriton obſervations of the tranſit of venus 1769. with the Greenwich and other European obſervations of the ſame. (Ibid. Vol. 1. App. p. 54.)

(Several ſingle ſermons.)

—— [William] *M. A: Dean of Cheſter.* born at *Worceſter* 1711. died 1787.

Digitized by Google

SMITH, [William] *M. D. Physician in London.* Dissertation upon the nerves containing an account 1) of the nature of man 2) of the nature of brutes 3) of the nature and connexion of soul and body. 4) of the threefold life of man 5) of the symptoms causes and cure of all nervous diseases. 1768. 8. (6 sh.) New and general system of physic, in theory and practice. 1769. 4. (14 sh.) The student's vademecum, containing an account of knowledge and its general division —. 1770. 8. (4 sh.) The nature and institution of government; containing an account of the feudal and English policy. Vol. I. 2. 1771. 8. (12 sh.) History of England, from the earliest accounts to the revolution in 1688. Vol. I. 4. 1773. 8. (12 sh.) Nature studied with a view to preserve and restore health with an account of a most powerful and safe deobstruent medicine —. 1774. 8. (4 sh.) A sure guide in sickness and health, in the choice of food and use of medicine. 1776. 8. (6 sh.) State of the gaols in London, Westminster and borough of Southwark with an account of the present state of the convicts sentenced to hard labour on board the justitia upon the river Thames. 1776. 8. (1 sh. 6 d.) Mild punishments sound policy; or, observations on the laws relative to debtors and felons. 1777. 8. (1 sh. 6 d.)

—— [William More] *Esq.* Poems on several occasions. 1786. 8. (2 sh. 6 d.)

SMITHURST, [Gamaliel] *late Member of the Assembly – in the Province of Nova Scotia.* Narrative of an extraordinary escape out of the hands of the Indians in the Gulph of St. Lawrence. 1775. 4. (1 sh. 6 d.)

SMOLLET, [Tobias] *M. D.* born 1720. died at *Leghorn* d. 21 Oct. 1771.

SMYTH, [James Carmichael] *M. D. F. R. S. Physician Extraord. to his Majesty.* Remarks on the influenza of the Year. 1782. (M. C. Vol. I. p. 71.) On the efficacy of the spiritus vitrioli dulcis in the cure of fevers. (Ibid. p. 135.) Account of the effect of some medicines employed in the cure of cutaneous diseases. (Ibid. p. 191.) A case of cancer of the stomach. (Ibid. p. 427.) Account of the effects

Digitized by Google

effects of swinging, employed as a remedy in the pulmonary consumptions and hectic fever. 1787. 8. (2 sh.) The works of the late *Will. Stark* —. 1788. 4. (10 sh. 6 d.)

SMYTH, [J.... F.... D....] A Tour in the united states of America —. Vol. I. 2. 1784. 8. (10 sh. 6 d.)

—— [Philip] *L. L. B. Fellow of New College, Oxford. Henr. Aldrich's* (S. T. P. Dean of Christ Church. died 1710.) Elementa architecturae civilis ad *Vitruvii* veterumque disciplinam et recentiorum praesertim *A. Palladii* exempla probatiora concinnata. 1789, 8. (1 L. 5 sh.)

—— [William Augustus] The publican's guide; or, key to the distill house —. 1779. 8. (2 sh. 6 d.)

SNELSON, [Jeoffery] *M. A: Vicar of Hanbury, Staffordshire. Matth. Horberry's.* D. D: XVIII sermons on important subjects —. 1774. 8. (5 sh.)

SNEYD, [Ralph] *L. L. B. Rector of Sevington and Vicar of Rye, Sussex.* Letter to Dr. *Toulmin* M. D. relative to his book on the antiquity of the world. 1783. 8. (1 sh. 6 d.)

SNOWDEN, [Samuel] *M. D: Physician at Stroud, Gloucestershire.* On the retention of urine removed by electricity. (London M. J. Vol. VII. P. 1. übers. Samml. f. A. Th. XII. S. 5.)

SOUTHERN, [John] On aerostatic machines. 1785. 8. (2 sh.)

SOWERBY, [James] A botanical drawing book, or, an easy introduction to drawing flowers according to nature. 1789. (4 sh.)

SPARROW, [Richard] *Surgeon of the charitable infirmary at Dublin.* Account of the extraction and depression of the cataract in the same patient; of an encysted hydrocele of the tunica communis of the spermatic chord communicating with the tunica vaginalis testis; of an amputation below the knee —. (London M. J. Vol. IX. P. 2.)

SPEECHLEY, [William] *Gardener to the Duke of Portland.* On the culture of the pine apple and the management of the hothouse with a description of the insects of hothouses and method of destroying them. 1779. 8. (1 L. 1 sh.) A method

Digitized by Google

of raising the pine apple by oak leaves instead of tanners bark. (*Hunter's G. E.* Vol. 5. p. 96.) The method of planting upon the duke of Portland's estates in Nottinghamshire. (Ibid. Vol. 5. p. 109.)
On the culture of the vine — with new hints on the formation of vineyards in England. 1790. 4. (1 L. 5 sh.)

SPEER, [William] *M. D: Physician in Dublin.* Account of the advantageous effects derived from the cortex simaroubae, in an obstinate fluor albus. (*Duncan's* M. C. 1780. p. 443.) übers. Samml. f. A. Th. XI. S. 262.

—— [William] *Surgeon of Ardee, County of Louth, Ireland.* History of an uncommon case in midwifery. (Med. Com. of Ed. Vol. 6. p. 443.)

SPENCE, [David] *M. D: Fellow of the Society of Scottish Antiquaries.* System of midwifery. Vol. 1. 2. 1784. 8. (12 sh.) übers. Schweinfurth. 1787. 8.

—— [George] *Esq: Physician at Hanover in West-Indies.* The use and abuse of blood-letting. Jamaica. 1777. 8.

—— [George] *Dentist to his Majesty.* Observations on a disease consequent to transplanting teeth. (London M. J. Vol. X. P. 3.

—— [James] *M. D: of Guildford, F. A. S. Edinb.* born: ..., died d. 24 Sept. 1786.

SPENCER, [Sarah Emma] *Mrs.* (Her maiden name *Jackson.*) Poetical trifles. 17.. Memoirs of the Miss *Holmsbys.* Vol. 1. 2. 1788. 12. (5 sh.)

SPILSBURY, [Francis] *Chymist.* The friendly physician. 1773. 8. (1 sh.) *Free thoughts on quacks and their medecines. 1776. 8. (2 sh. 6 d.) Phlebotomy or a reply to the oeconomy of quackery by *Thom. Proffer.* 1777. 8. (1 sh.) Physical dissertations on the scuruy and gout. 1778. 8. (2 sh. 6 d.) Observations on the scuruy, gout, diet and remedy —. 1780. 8. (2 sh. 6 d.) Advice to booksellers, perfumers — not to sell any more stamps with their medicines, nor the public to pay for them; founded on constitutional principles, with strictures on the medicine act. 1784. 8. (1 sh.) Discurso by thoughts on the late acts of parliament viz. medicine, horse, window, post, plate —. 1785.

Digitized by Google

1785. 8. (1 ſh.) The power of gold displayed. 1785. fol. (6 d.)

SPROULE, [George] *Enſign of the 59th Regiment.* Observations of the immerſions and emerſions of the Satellites of Jupiter, taken in the Year 1768. — (Phil. Transact. 1774. p. 177.)

STACK, [John] *F. T. C. D.* and *M. R. I. A.* Eſſay to improve the theory of defective ſight. (Tr. of J. A. 1788.)

— [Richard] *D. D: F. T. C. D: M. R. I. A.* On ſublimity of writing. (Tr. of J. A. 1787. p. 3.) Examination of an eſſay on the dramatic character of Sir *John Falſtaff.* (Ibid. 1788. p. 3.)

— [R..... W.....] of *Bath. M. D.* Medical cases. 1784. 8. (2 ſh.) überſ. 1788. 8. überſ. Samml. f. A. Th. XI. St. 1.

STAFFORD, [John] *D. D. a Diſſenting Clergyman.* The ſcripture doctrine of ſin and grace conſidered in 25 diſcourſes on the Chapt. 7 of the epiſtle to the Romans. 1772. 8. (6 ſh.)

(Several ſingle ſermons.)

STAINBANK, [R.....] *of Clifford's Inn.* The law directory for the Year. 1784. 8. (1 ſh.)

STAIR, Earl of; ſee *John Dalrymple.*

STALKARTT, [Marmaduke] Naval architecture: or the rudiments and rules of ſhipbuilding —. 1781. fol. (6 L. 6 ſh.)

STANFIELD, [James Field] *late a Mariner in the African ſlave trade.* Obſervations on a Guinea voyage. 1788. 12. (4 d.) The Guinea voyage, a poem. 1789. 4. (2 ſh. 6 d.)

STANHOPE, [Charles] *Earl.* (before *Charles* Viſcount *Mahon*, Lord,) *F. R. S.* On the means of preventig fraudulent practices on the gold coin. 1775. 4. Principles of electricity —. 1779. 4. (10 ſh. 6 d.) überſ. von *J. F. Seeger.* Leipzig. 1789. 8. Deſcription of a moſt effectual method of ſecuring buildings againſt fire. (Phil. Transact. 1778. p. 884.) Obſervations on Mr. *Pitt's* plan for the reduction of the national debt 1786. 4. (2 ſh.) Remarks on Mr. *Brydone's* account of a remarkable thunder-ſtorm in Scotland. (Phil. Transact. 1787. p. 130.) Letter to *Edm. Burke.* 1790.

Digitized by Google

STANHOPE, [Eugenia] *Mrs.* Letters by *Philip Dormer Stanhope*, Earl of *Chesterfield*, to his son — published from the originals —. 1774. 4. Vol. 1. 2. (2 L. 2 sh.)

—— [Philipp Dormer] *Esq. late of the First Regiment of Dragoon Guards.* Genuine memoirs of Asiaticus during five Years residence in different parts of India —. 1784. 12. (3 sh.)

STANLEY, [Edward] *Observations on the city of Tunis and the adjacent country. 1786. 4. (10 sh. 6 d.) überf. im Auszug. Hiſtor. Portefeuille. 1786. Th. 9, S. 233.

—— [J..... Th....] Narrative of a voyage to the Ockney. 1789. 8.

STANTON, [Samuel] *Lieutenant.* The principles of duelling. 1790. 4. (2 sh. 6 d.)

STARK, [James] *Surgeon in Calcutta.* Hiſtory of a remarkable wound in the trachea and neighbouring parts. (Med. Com. of Ed. Vol. 4. p. 434.)

—— [William] *M. D. at London.* born: .... died. 1770.

STAUB, [J..... R.....] *Notary Public.* Conſideration of taxes —. 1782. 8. (1 sh. 6 d.)

STEBBING, [Henry] *D. D: Chaplain to his Majeſty; Rector of Gimmingham and Trunch. F. R. S: F. A. S.* born. 1717. died d. 13 Nov. 1787.

STEDMAN, [.....] *Laelius and Hortenſia; or, thoughts on the nature and objects of taſte and genius —. 1782. 8. (5 sh.)

—— [John] *M. D: F. R. S.* Thermometical obſervations. (Phil. Transact. 1757. p. 4.) The effects of the hyoscyamus albus, or white henbane. (Ibid. p. 194.) Phyſiological eſſays and obſervations. 1769. 8. (2 sh. 6 d.) überſ. Leipz. 1777. 8. Of triangles described in circles and about them. (Phil. Transact. 1775. p. 296.) Of the degrees and quantities of winds requiſite to move the heavier kinds of wind machines. (Ibid. 1777. p. 493.)

—— [Thomas] *M. A: Vicar of St. Chad's, Shrewsbury.* Letters to and from *Philipp Doddridge* — with notes explanatory and biographical. 1790. 8. (6 sh.)

STEEL, [Anne] *Mrs.* born .... died 17..

—— [David] Junior. Elements of punctuation —. 1786. 8. (3 sh. 6 d.)

Digitized by Google

STEELE, [Elizabeth] *Mrs.* born: .... died d. 14. Nov. 1787.

—— [Joshua] *F. R. S.* Eſſay towards eſtabliſhing the melody and meaſure of ſpeech to be expreſſed and perpetuated by peculiar ſymbols. 1775. 4. (10 ſh. 6 d.) Account of a muſical inſtrument, which was brought by Capt. *Fourneaux* from the Iſle of Amſterdam in the South Seas to London in the Y. 1774. and given to the Royal Society. (Phil. Tr. 1775. p. 67.) Remarks on a larger ſyſtem of reed pipes from the Iſle of Amſterdam, with ſome obſervations on the nose — flute of Otaheite. (Ibid. p. 73.)

STEEVENS, [George Alexander] at *Hampſtead.* born in *Holborn*: .... died d. 6 Sept. 1784.

STEFFE, [John] *Vicar of little Baddow, Eſſex.* Five letters on the intermediate ſtate, on the definitions given of man; on divine worſhip; on the chriſtian ſabbath. 1757. 8. Two letters on the intermediate ſtate —. 1758. 8. (1 ſh.) Man naturally inclined to religion —. 1786. 8.

(Several ſingle ſermons.)

STENNET, [Samuel] *D D.* (an Anabaptiſt Clergyman.) Diſcourses on perſonal religion. Vol. 1. 2. 1769. 8. (12 ſh.) Remarks on the chriſtian miniſter's reaſons for adminiſtring baptiſm by ſprinkling or pouring of water. 1772. 8. (1 ſh. 6 d.) On the application to parliament of the proteſtant diſſenting miniſters. 1772. 8. (6 d.) Diſcourses no domeſtic duties. 1783. 8. (8 ſh.) Diſcourses on the parables of the ſower. 1787. 8. (3 ſh.)

(Several ſingle ſermons.)

STEPHEN, [James] *Surgeon in St. Chriſtophers.* Account of the uſe of the pepper medicine of the Weſt-Indies in the Cynanche maligna. (Duncan's M. C. Dec. 2. Vol. 2. p. 375.)

—— [James] Conſiderations on imprisonment for debt —. 1770. 8. (1 ſh. 6 d.)

STEPHENS, [John] *M. A.* Human nature delineated, or the limits of human knowledge defined. 1760. 8. (4 ſh. 6 d.) The principles of the chriſtian religion, compared with thoſe of all the other religions and ſyſtems of philoſophy. 1777. 8. (4 ſh.)

—— [William] *Chief Engineer.* The latitude of Madraſſ in the Eaſt-Indies. (Phil. Transact. 1779. p. 182.)

Digitized by Google

STERLING, [Joseph] *Clergyman.* Hiſtory of the Cheval. *Bayard.* 1781. 8. (2 ſh.) Poems. 1789. 8. (4 ſh.)

STERNHOLD, [Thomas] *Eſq.* The daily adverti-ſer, in metre. 1781. 4. (1 ſh. 6 d.)

STEVENS, [Thomas] *M. A. Vicar of Bumpſted-Helion, Eſſex. J. F. Oſterwald's* lectures on the exercise of the ſacred miniſtry translated. 1781. 8. (5 ſh.) (Several ſingle ſermons.)

—— [William Bagſhaw] Poems conſiſting of Indian odes and miſcellaneous pieces. 1775. 4. (5 ſh.) Poems. 1782. 4. (2 ſh. 6 d.)

STEVENSON, [.....] *Remarks on *J. Sinclair's* thoughts on the naval ſtrength of the Britiſh empire —. 1783. 8. (1 ſh.)

—— [James] *Surgeon at Egham in Surry.* Caſe of a ſuppreſſion of urine, which terminated fatally, with an account of the appearances on diſſection. (London M. J. Vol. IX. Part. IV.)

—— [John] Letter in anſwer to Dr. *Price's* two pamphlets on civil liberty —. 1778. 8. (1 ſh. 6 d.) Addreſs to *Brian Edwards*, containing remarks on his pamphlet "thoughts on the late proceedings of government reſpecting the trade of the Weſt-India iſlands with the united ſtates of America —. 1784. 8. (1 ſh. 6 d.) Abſtract of the bill for manning the royal navy with volunteers —. 1787. 8. (1 ſh.) Obſervations on the coal trade in the port of Newcaſtle upon-Tyne. 1789. 8. (2 ſh.)

—— [William] *M. D.* born: .... died at *Newark upon Trent.* d. 13 Apr. 1783.

—— [William Joſeph Hall] *Eſq. in Ireland.* born: .... died 1786.

STEWART, [Charles] The cobler of Caſtlebury, a comic opera. 1779. 8. Ripe fruit, or, the marriage. 1781. Damnation, or hiſſing hot. 1781.

—— [David] Earl of BUCHAN — and *Walter Minto's* account of the life, writings and inventions of *John Napier*, of Merchiſton. 1788. 4. (7 Sh. 6 d.)

—— [David] *Phyſician in Aberdeen.* The hiſtory of a caſe of the pemphigus major of Mr. *Sauvages.* (Med. Com. of Ed. Vol. 6. p. 79.)

STE

Digitized by Google

STEWART, [James] a Baronet of Scotland, born .... died 1780.

—— [James] The two English gentlemen; or, the sham funeral, a comedy. 1774. 8. (1 sh. 6 d.) The total refutation and political overthrow of D. *Price*; or Great-Britain successfully vindicated against all American rebels and their advocates —. 1776. 8. (1 sh. 6 d.)

—— [John] *Esq. F. R. S.* Account of the kingdom of Thibet. (Phil. Transact. 1777. p. 465.)

—— [Matthew] *D. D: Professor of Mathematics in the University of Edinburgh.* born 1717. died d. 23. Jan. 1785.

—— [Thomas] Valentia, or the fatal birthday, a tragedy. 1772. 8.

STILLINGFLEET, [Benjamin] born 1701. died 1771.

STINTON, [George] *D. D: Chancellor of Lincoln, Chaplain to the Archbishop of Canterbury: F. R. S. F. A. S:* born: .... died d. 30 Apr. 1783.

STIRLING, [William] Earl of
Account of the comet of June and July, 1770. (Tr. of A. S. Vol. 1. App. p. 45.)

STOCKDALE, [.....] The debates and proceedings of the house of commons during the V session of the XVI Parliament of Great-Britain. Vol. 1-3. 1788. 8.

—— [Percival] a *Clergyman.* Churchill defended, a poem. 1765. 4. (2 sh.) The constituents, a poem. 1765. 4. (1 sh.) Translation of *Tasso's* Amynta. 1770. 8. (3 sh. 6 d.) *Edmund Waller's* works, with his life. 1772. 8. (3 sh. 6 d.) *Lamb. Bos's* Antiquities of Greece, translated. 1772. 8. (6 sh.) Three discourses; two against luxury and dissipation: one on universal benevolence. 1773. 4. (2 sh.) *Sabbathier's* institutions, manners and customs of the ancient nations translated Vol. 1. 2. 1776. 8. (10 sh. 6 d.) Six discourses: with an introduction containing a view of the genuine ancient philosophy of the natural and effectual tendency of that philosophy and of christian morality to all true prosperity in this world and — observations on a book-view of the internal evidence of the christian religion. 1777. 8.

Digitized by Google

(3 sh. 6 d.) Inquiry into the nature and genuine laws of poetry, with a defence of the writings and genius of *Pope*. 1778. 8. (2 Sh. 6 d.) Miscellanies in prose and verse. 1778. 8. (3 sh.) *Poetical excursions in the isle of Wight. 1777. 4. (2 Sh. 6 d.) Letters from Lord *Rivers* to *Charles Cardigan* — translated from the French of Mad. *Riccoboni*. Vol. 1. 2. 1778. 8. (6 Sh.) Examination of the question — whether education, at a great school, or by private tuition is remarkable? with remarks on *Knox's* book: liberal education. 1782. 8. (2 Sh.) Essay on misanthropy. 1783. 8. (1 Sh.) Sermons on various subjects. 1784. 8. (6 Sh.) Three poems: 1) Siddons, a poem. 2) a poetical epistle to Sir *Ashton Lever*. 3) an elegy, on the death of a young officer of the army. 1784. 4. (1 Sh. 6 d.) Eight sermons. 1788. 8. (5 Sh.) Ximenes, a tragedy. 1788. 8. (2 sh.)

STOKES, [Anthony] *Barrister at Law: Chief Justice in Georgia.* View of the constitution of the British colonies in North-America and the Westindies at the time the civil war broke out. 1783. 8. (6 Sh.)

STONE, [Edward] *M. A: Rector of Horsenden, Bucks. Edw. Stone's* Discourses on some important subjects — published by his Son. 1771. 8. (5 Sh.) Two additional discourses on important subjects. 1777. 8. (1 Sh.)

—— [Francis] *M. A: F. S. A: Chairman of the society of the petitioning clergy. Rector of Cold Norton, Essex.* Method of discharging the national debt —. 1777. 8. (3 Sh.) Political reformation on a large scale: or a plan of an house of commons —. 1789. 8. (2 Sh.)

—— [Thomas] *Land and Tythe Surveyor, Bedford.* Essay on agriculture —. 1785. 8. (6 Sh.) Suggestions for rendering the inclosure of common fields and waste lands a source of population and riches —. 1787. 8. (1 Sh. 6 d.)

STONEHOUSE, [James] *M. D: Rector of Great and Little Cheverel, Wiltshire.* (born at *Bristol.*) *Universal restitution, a scripture doctrine —. 1762. 8. (5 Sh.) *Hints from a minister to his curate for the management of his parish. 1774. 8. (6 d.) Religious instruction of children recommended. 1774. 8.

Digitized by Google

8. (6 d.) The moſt important truths of chriſtianity ſtated. 1778. 8. (2 d.) The ſick man's friend; or, helps for converſation between the ſick and thoſe who may attend them —. 1788. 8. (3 Sh.) (Several ſingle ſermons.)

STORER, [John] *M. D. Phyſician in Grantham.* Obſervations on the benefit derived from the uſe of the cuprum ammoniacum in a ſpasmodic affection of the abdominal viſcera and in hyſteria. (*Duncan's* M. C. 1780. p. 229. überſ. Samml. f. A. Th. XI. S. 167.)

STORY, [Joshua] Introduction to English grammar. 1778. 8. (1 Sh. 6 d) Ed. 2. 1781. 12. (1 Sh. 6 d.)

STRACHEY, [Henry] *Secretary to Lord Clive during his laſt expedition to India.* Narrative of the mutiny of the officers of the army in Bengal in the Year. 1766. 1773. 8. (3 ſh. 6 d.)

STRAHAN, [George] *A. M. Vicar of Iſlington, Middleſex and Rector of little Thurrock, Eſſex.* Prayers and meditations compoſed by *Sam. Johnſon* LL. D. and published from his manuſcripts. 1785. 8. (3 ſh. 6 d.)

STRANGE, [John] *Eſq. F. R. S. F. A. S. English Reſident at Venice.* On the origin of natural paper found near Cortona in Tuſcany. (Phil. Transact. 1769. p. 50.) Account of ſeveral roman ſepulchral inſcriptions and figures in bas reliëf, diſcovered in 1755. at Bonn in lower Germany. (Ibid. 1769. p. 195.) Account of ſpecimens of ſpongiae from the coaſt of Italy. (Ibid. 1770. p. 179.) Account of two giants cauſeways, or groups of priſmatic baſaltine columns and other curious volcanic concretions in the Venetian ſtate in Italy; with ſome remarks on the characters of theſe and other ſimilar bodies, and on the phyſical geography of the countries in which they are found. (Ibid. 1775. p. 5.) Account of a curious giant's cauſeway or group of angular columns, newly diſcovered in the Euganean Hills, near Padua in Italy. (Ibid. 1775. p. 418.) Account of the tides in the Adriatic. (Ibid. 1777. p. 144.) Account of ſome antient roman inſcriptions, diſcovered in the provinces of Iſtria and Dalmatia, with remarks. (Arch. Vol. 3. p. 337. Vol. 5. p. 169.) Further account of ſome

Digitized by Google

me remains of Roman and other antiquities in or near the county of Brecknock in South-Wales. (Ibid. Vol. 4. p. 1.) Account of some remains of Roman and other antiquities of Monmouthshire. (Ibid. Vol. 5. p. 33.) Remarks on *Will. Harris's* observations on the Roman antiquities in Monmouthshire — with an account of some remains of Antiquity in Glamorganshire, (Ibid. Vol. 6. p. 6.)

STRANGE [Robert] *Sir: Knight: Director of the Royal Society of Artists of Great-Britain: Engraver.* Catalogue of a collection of pictures selected from the Roman, Florentine — schools. 1769. 8. (2 sh. 6 d.) Rise and establishment of the Royal academy of arts with a letter to the Earl of *Bute.* 1775. 8. (2 sh.)

STRATFORD, [.....] *Fontenoy, a poem. *Book* I. with four pastoral essays. 1784. 4. (10 sh. 6 d.)

—— Earl of *Alborough: an Irish Peer.* *Essay on the true interests and resources of Great-Britain and Ireland —. 1783. 8. (6 d.)

STRATHMORE, [.....] *Countess of*; The siege of Jerusalem, a tragedy. 1774. 8.

STREET, [Tho. Geo.] Aura; or the slave, a poem. 1788. 4. (2 sh. 6 d.)

STREPHON, [James] Epaphras's letters in the defence of the unity of God. 17.. The spiritual privileges connected with the primitive christian's faith, worship and practice —. 1787. 12. (1 sh.)

STRICKLAND, [Lucinda] Christmas in a cottage, a poem. 1790. 4. (1 Sh.)

STRUTT, [Joseph] The regal and ecclesiastical antiquities of England —. Numb. 1-4. 1773. 4. (2 L. 2 Sh.) Horda Angel-cynnan: or view of the manners, customs, arms, habits — of the inhabitants of England from the arrival of the Saxons till the reign of Henry VIII. Vol. 1-3. 1774-1776. 4. (4 L. 14 Sh. 6 d.) The chronicle of England from the arrival of Julius Cesar to the end of the Saxon heptarchy. Vol. 1. 2. 1777. (1 L. 10 Sh.) Biographical Dictionary of all the engravers from the earliest period of the art of engraving to the present time —. Vol. 1. 2. 1785. 4. (2 L. 2 Sh.)

STUART, [Andrew] *late Commander in Chief at Fort St. George in the East-Indies.* (born in *Scotland.*) Four letters to Lord Mansfield. 17..

STU-

Digitized by Google

STUART, [Charles] The cobler of Caſtlebury, a muſical entertainment 1779. 8. The diſtreſſed Baronet; a farce. 1787. 8. (1 Sh.) The ſtone eater, an interlude. 1788. 8. (6 d.)

—— [Gilbert] *L. L. D: F. A. S. Edinb.* born at *Edinburgh.* 1742. died at *Muſſelburg*, near *Edinburgh* d. 13 Aug. 1787.

—— [James] *F. R. S: F. A. S:* born at *London.* 1713. died d. 2 Febr. 1788.

—— [James] born 1700. died at *Killin.* d. 30 Jun. 1789.

STUCKEY, [John] *Clergyman in Briſtol.* born in *Devonſhire.* died 17..

STURCH, [John] *Clergyman.* View of the isle of Wight —. 1778. 8. (1 Sh.) überſ. (von *C. A. Wichmann.*) Leipzig. 1781. 8.
(Several ſingle ſermons.)

STURGES, [John] *D. D: Prebendary of Wincheſter and Chaplain in Ordinary to his Majeſty.* Conſiderations on the preſent ſtate of the church eſtabliſhment in reply to the lectures on non conformity of Mr. *Robert Robinson.* 1779. 8. (3 Sh.)
(Several ſingle ſermons.)

SUCKLING, [George] *Esq.* Hiſtorical account of the Virgin islands in the Weſt-Indies. 1780. 8. (2 Sh.)

SULIVAN, [Richard Joseph] *Analyſis of the political hiſtory of India. 1779. 4. (6 Sh.) Ed. 2. (with the Author's name) 1784. 8. (5 Sh.) überſ. von *M. C. Sprengel.* Halle. 1787. 8. *Thoughts on martial law and on the proceedings of general courts martial. 1779. 4. (2 Sh. 6 d.) Ed. 2. (with the Author's name) 1785. 8. (2 Sh. 6 d.) *Obſervations made during a tour through parts of England, Scotland and Wales. 1780. 4. (10 Sh. 6 d.) Ed. 2. (with the Author's name.) Vol. 1. 2. 1785. 8. (10 Sh.) *Philoſophical rhapſodies: fragments of Akbur of Betlis; containing reflections on the laws, manners, cuſtoms, and religions of certain Aſiatic, Afric and European nations. Vol. 1-3. 1785. 8. (15 Sh.)

—— [Stephen] *Esq.* Select fables from Guliſtan, or the bed of Roses, translated from the Perſian of Sadi. 1774. 12. (2 Sh. 6 d.)

SU-

Digitized by Google

SUTHERLAND, [.....] *Captain of the 25th. Regiment.* Tour up the ſtraits, from Gibraltar to Conſtantinople. Ed. 2. 1790. 8. (5 Sh. 6 d.) überſ. Lübeck. 1790. 8.

SWAIN, [John Hadley] *Morning Preacher of St. George the Martyr, at London.* Collection of easy sentences from the beſt claſſic writers —. 1786. 8. (2 Sh.) The objections of *Dav. Levi* to the miſſion, conduct and doctrine of the Lord Jeſus Chriſt, examined. 1787. 8. (1 Sh. 6 d.)

SWAIN, [Joseph] Redemption, a poem. 1789. 8. (2 Sh. 6 d.)

SWAINE, [John] Memoirs of Osney Abbey, near Oxford. 1769. 8. (1 Sh.) Every farmer his own cattle Doctor. 1776. 12. (2 Sh.)

SWAINSON, [Isaac] Hints to families on the increaſing prevalence of ſcrophulas, aſthmas, conſumptions and palſies from the preſent method of treatment in the meaſles and ſmallpox. 1787. 8. (6 d.) Account of cures by the vegetable ſyrup of M. de *Velno's* vegetable ſyrup in the venereal diſeaſe. 1789. 8. (2 Sh.)

SWAINSTON, [Allen] *M. D.* Thoughts phyſiological and practical; with ſome caſes and anatomico-practical obſervations. 1790. 8. (7 Sh.)

SWAN, [.....] *Phyſician at Dumbarton.* Hiſtory of a caſe of retroverted uterus. (Med. Com. of Ed. Vol. 6. p. 217.)

SWAYNE, [G.....] *A Mr. Vicar of Puckle church, Glouceſterſhire and of Eaſt Harptry, Somerſetſhire, Chaplain to the Duke of Gordon.* Gramina paſcua, or, a collection of ſpecimens of the common paſture graſſes, arranged in the order of Linnæus —. 1790. fol. (1 L. 1 Sh.)

SWEDIAUR, [F.....] *M. D. Phyſician in London.* Account of a white ſwelling, ſucceſſfully treated. (London M. J. Vol. 1. p. 194.) Account of a caſe in which a cherry ſtone was extracted from an abſceſs in the abdomen. (Ibid. Vol. 2. p. 337.) A caſe of tuſſis convulſiva attended with emphyſema, that terminated fatally. (Ibid. Vol. 2. p. 408.) A caſe of calculus, attended with a fungus of the bladder. (Ibid. Vol. 3. p. 194.)

SWIFT,

Digitized by Google

SWIFT, [Charles] Salivation exploded; or a practical eſſay on the venereal diſeaſe, fully demonſtrating the inefficacy of ſalivation, and recommending an approved ſuccedaneum. 1780. 8.

—— [Deane] *Eſq. at Worceſter.* born.... died d. 12. July. 1783.

—— [Theophilus] *Eſq.* Poetical addreſs to his Majeſty. 1788. 4. (1 Sh.) Letter to the King, in which the conduct of Mr. *Lenox* and the miniſter in the affair with his Roy. Highneſs the Duke of York is fully conſidered. Ed. 2. 1789. 8. (1 Sh. 6 d.) Letter to Sir *Will. Aug. Brown*, Bart. on a late affair of honour with Colonel *Lenox* —. 1789. 8. (1 Sh. 6 d.)

—— [William] Account of some electrical experiments. (Phil. Transact. 1778. p. 155.) Account of some experiments in electricity. (Ibid. 1779. p. 454.)

SWINBURNE, [Henry] *Eſq.* Travels through Spain in the Years 1775 and 1776. 1779. 4. (1 L. 1 Sh.) Ed. 2. Vol. 1. 2. 1787. 8. Travels in the two Sicilies in the Year 1777-1780. Vol. 1. 2. 1785. 4. (2 L. 2 Sh.) überſ. von *J. R. Forſter.* Th. 1. 2. Hamburg. 1785. 8.

SWINDEN, [Henry] Hiſtory and antiquities of the ancient burgh of Great Yarmouth, in Norfolk. 1774. 4. (1 L. 1 Sh.)

—— [N....] *Gardener and Seedsman at Brentford-End.* The beauties of flora displayed or companion to the flower and kitchen garden. 1778. 12. (2 Sh.)

SWINTON, [John] *D. D. F. R. S: Keeper of the Univerſity Archives at Oxford.* born 1698. died d. 4. Apr. 1777.

—— [John] *Eſq. Advocate.* Abridgment of the public ſtatutes in force and use relative to Scotland, from the union in the 5 Year of Queen Anne to the 27th Geo. III. inclusive. Vol. 1. 2. 1790. 4. (1 L. 12 Sh.)

SYDENHAM, [....] *Colonel at St. Thomas Mount, near Madraſſ.* Letter on roman coins discovered in Nellour County. (Arch. Vol. 9. p. 81.)

SYMES, [Richard] *Rector of St. Werburgh, Briſtol.* Fire analysed —. 1771. 8. (1 Sh. 6 d.)

SYMMONS, [Charles] *B. D: of Clare-Hall, Cambridge and Rector of Narbarth in the county of Pembroke*

Digitized by Google

broke. Sermons 1787. 8. (5 Sh.) Ed. 2. 1789. 8. (6 Sh.) (Several single sermons.)

SYMONDS, [John] *LL. D: Professor of Modern History in the University of Cambridge.* *Remarks on the history of colonization of the free states of antiquity —. 1777. 4. (2 Sh. 6 d.) Observations upon the expediency of reviſing the present English verſion of the IV Gospels and of the acts of Apoſtles. 4. 1789. (10 Sh. 6 d.)

SYMONS, [J. . . . .] *B. D.* *Inquiry into the deſign of the chriſtian Sabbath. 1779. 8. (1 Sh.) Ed. 2. (with the Author's name.) 1785. 8. (1 Sh. 6 d.)

—— [Jelinger] Index to the excise laws; or an abridgment of all the ſtatutes now in force relating to the excise. 1770. 8. (1 Sh.) Ed. 2. 1775. 8. (4 Sh. 6 d.)

TALBOT, [. . . .] Narrative of the whole of his proceedings relative to *Jonathan Britain.* 1772. 8. (6 d.)

—— [B. . . . .] *Teacher of the Mathematics at Cannock.* The new art of land meaſuring —. 1780. 8. (6 Sh.)

—— [Catherine] *Miſs.* born 1722. died d. 9 Jan. 1770.

—— [Robert] (*Fictitious name.*) Letters on the French nation, conſidered in different departments, tranſlated from the French Vol. I. 2. 1771. 12. (6 Sh.)

—— [Thomas] *D. D: Rector of Ullingswick.* born .... died d. 18 Febr. 1788.

TANNER, [Thomas] *DD: Rector of Hadleigh and Monks-Eleigh, Suffolk.* born ..., died d. 11 March. 1786.

TAPLIN, [William] Observations on the preſent ſtate of the game in England. 1772. 8. (1 Sh.) On matrimony. 1774. 8. (1 Sh.)

—— [William] *Surgeon.* The gentleman's ſtable directory, or modern ſyſtem of farriery. Vol. I. 2. 1790. 8. (10 Sh.) Practical obſervations upon thorn wounds puncture tendons and ligamentary lameneſs in horſes with inſtructions for their treatment and cure —. 1790. 8. (1 Sh.)

TARNER, [John] A new collection of fables in verſe. 1787. 8. (2 Sh. 6 d.)

TARRELL, [Richard] A plain diſcourſe for children. 1789. 12. (4 d.) Meditations for women in pregnant

Digitized by Google

nant circumstances —. 1789. 8. (1 Sh.) Serious advice to young people —. 1789 8. (1 Sh.) Glory to god and peace to men, the blessed effects of divine grace in the redemption of sinners by Jesus Christ. 1790. 4. (1 Sh.)

TARLETON, [....] *Lieutenant Colonel.* History of the campaigns of 1780 and 1781. in the Southern provinces of North-America. 1787. 4. (1 L. 6 Sh.)

TASKER, [William] *A. B. a Clergyman.* *Ode to the warlike genius of Great-Britain. 1778. 4. (2 Sh.) Ed. 2. with additions. 1778. 4. (2 sh.) Poems. 1779. 4. (2 Sh. 6 d.) The carmen seculare of *Horace*, translated into English verse. 1779. 4. (1 sh.) *Congratulatory ode to Admir. Keppel. 1779. 4. (1 sh.) *Elegy on the death of *Dav. Garrick.* 1779. 4. (1 sh.) Ode to speculation 1780 4. (6 d.) Ode to the memory of *Thom. Wilson*, late Lord Bishop of Sodor and Man. 1780. 4. (1 sh.) Select odes of *Pindar* and *Horace* translated, and other original poems with notes critical, historical —. Vol. 1. 1780. 8. Annus mirabilis, or the eventful Year 1782, an historical poem. 1783. 4. (2 sh. 6 d.)

TATHAM, [Edward] *A. M. B. D. Fellow of Lincoln College.* Essay on journal poetry —. 1778. 8. (1 sh.) XII Discourses introductory to the study of divinity —. 1780. 8. (5 sh.) (Several single sermons.)

TAYLOR, [.....] Concise statement of transactions and circumstances respecting the king's theatre in the Haymarket —. 1791. 8. (1 sh.)

—— [.....] *Miss.* of *Twickenham.* see Miss. *Nugent.*

—— [Benjamin] On the atmosphere of London. 1789. 4. (2 sh.)

—— [Daniel] Dissertation on singing in the worship of god —. 1787. 12. (6 d.) Observations on *Andr. Fuller's* reply to Philantropos, in an attempt to prove, that the universal invitations of the gospel are founded on the universality of divine love and the death of Jesus Christ —. 1788. 12. (1 sh.) On the truth and inspiration of the holy scripture. 1790. 8. (2 sh. 6 d.) The friendly conclusion: occasioned by the letters of Agnostos respecting the extent of our saviour's death and other subjects connected with that doctrine. 1790. 8. (3 d.)

Digitized by Google

TAYLOR, [Edward] Memoirs of *Guy Foli* — translated. Vol. 1 - 3. 1775. 8. (9 sh.)

—— [Henry] *M. A: Rector of Crawley and Vicar of Portsmouth, Hants.* born..... died d. May. 1785.

—— [Henry] *LL. B: Rector of Spridlington in Lincolnshire.* Published: *Henry Taylor's* considerations on ancient and modern creeds — with a treatise on the existence, immateriality and immortality of the soul by ** 1788. 8. (5 sh.)

—— [John] of *Norwich.* *Attempt to explain certain passages of scripture generally misunderstand. 1783. 8.

—— [John] *LL. D. Prebendary of Westminster; Rector of Bosworth, Leicestershire and Minister of St. Margaret's Westminster.* born.... died at *Ashburn, Derbyshire.* d. 29 Febr. 1788. (see *Sam. Hayes.*)

—— [Michael] A sexagesimal table; exhibiting, at sight, the result of any proportion, where the terms do not exceed 60 minutes. —. 1780. 4. (15 sh.)

—— [Samuel] *Many Years Professor and Teacher of Stenography at Oxford and the Universities of Scotland and Ireland.* Essay intended to establish a standard for an universal system of stenography or short hand writing —. 1786. 8. (1 L. 1 Sh.)

—— [Thomas] The elements of a new method of reasoning in geometry. 1780. 4. (2 Sh. 6 d.) Concordance to the holy scripture of the old and new testament. 1786. 4. (4 Sh. 6 d.)

—— [Thomas] The mystical hymns of *Orpheus* translated from the greek with a dissertation on the life and theology of *Orpheus.* 1787. 8. (5 Sh.) Concerning the Beautiful: or, a paraphrased translation from the Greek of *Plotinus.* Ennead I. Book VI. 1787. 8. (1 Sh. 6 d.) The philosophical and mathematical commentaries of *Proclus* surnamed *Plato's* successor on the 1 book of *Euclid's* elements and his life by *Marinus*, translated with a dissertation on the *Platonis* doctrine of ideas. Vol. 1, 2. 1788. 4to (1 L. 13 Sh.)

—— [William] *Teacher of the Mathematics and Land Surveyor, Birmingham.* Complete system of practical arithmetic; 1784. 8. (6 Sh.) The arithmetician's guide, or a complete exercise book for the use

Digitized by Google

use of public schools and private teachers. 1788. 8. (2 Sh. 6 d.)

TEASDALE, [S....] *Minister of the English Chapel, Dundee.* Picturesque poetry: consisting of poems, odes and elegies on various subjects. 1784. 8. (3 Sh.)

TEEDE, [Richard] Corin and Olinda, a legendary tale. 1774. 4. (1 Sh. 6 d.)

TEMPLE, [Anthony] *M. A: Master of the Free-School at Richmond and Vicar of Eastby, Yorkshire.* The written word, the only rule of christian faith and manners — in three discourses. 1772. 8. (1 Sh. 6 d.) Letters to — *Thom. Randolph* — containing a defence of remarks on the layman's scriptural confutation. 1779. 8. (3 Sh. 6 d.) Two discourses on the Lord's supper. 1782. 8. (1 Sh. 6 d.)

—— [George Greenville] *Earl, M. P.* born .... died d. 13. Nov. 1770.

—— [Lancelot] Short ramble through some parts of France and Italy. 1771. 8. (1 Sh. 6 d.) Sketches: or, essays on various subjects. 1758. 8. (1 Sh. 6 d.)

—— [W.... J....] *LL. B: Rector of Mamhead in Devonshire.* Essay on the clergy; their studies, recreations, decline of influence —. 1774. 8. (1 Sh. 6 d.)

TENCH, [Watkin] *Captain: of the Marines.* Narrative of the expedition to Botanybay; with an account of New-South-Wales — and with a list of the civil and military establishment at Port Jackson. 1789. 8. (3 Sh. 6 d.) übers. von *L. T. Spittler.* Göttingisches Histor. Mag. Th. 5. S. 245. übers. Franckf. u. Leipzig. 1789. 8.

THELWALL, [John] Orlando and Almeyda, a legendary tale in the manner of Dr. *Goldsmith.* 1787. 4. (2 Sh.) Poems on various subjects. 1787. 12. Vol. 1. 2. (6 Sh.)

THICKNESS, [Anne] Sketches of the lives and writings of the Ladies of France. Vol. 1 - 3. 1778. (10 Sh. 6 d.)

—— [Philipp] *F. R. S. late Lieutenant Governor of Land Guard Fort.* (Father to *George Thickness Tucker* Lord *Audley.*) Letter to a young Lady. 1764. 8. (6 d.) Man — midwifery analysed, and the tendency of that practice detected and exposed. 1765. 4. (1 Sh.) Proceedings of a court — martial,

Digitized by Google

on the trial of *Phil. Thickneſſe* held 1765. 4. (1 Sh.) Narrative of what paſſed between General *Harry Erskine* and *Phil. Thickneſſ* in conſequence of a letter written by the latter, to the Earl of *Bute*, relative to the publication of ſome original letters and poetry of Lady *Mary Wortley Montague's*. 1766. 8. (1 Sh.) Obſervations on the cuſtoms and manners of the French nation in a ſeries of letters. 1766. 8. (2 Sh.) Hints to thoſe who make the tour of France in a ſeries of letters. 1768. 8. (4 Sh.) *Acount of four perſons ſtarved to death at *Datchworth*. 1769. 4. (1 Sh.) On the art of decyphering and of writing in cypher with an harmonic alphabet. 1772. 8. (5 Sh.) A year's journey through France and part of Spain. Vol. 1. 2. 1777. 8. (1 L. 1 Sh.) Ed. 2. with additions Vol. 1. 2. 1778. 8. (10 Sh. 6 d.) überſ. Leipz. 1778. 8. *The new proſe Bath-guide. 1778. 8. (2 Sh. 6 d.) The valetudinarian's Bath-guide; or the means of obtaining long life and health. 1780. 8. (3 Sh. 6 d.) Epiſtle to Dr. *Will Falconer* of Bath. 1782. 8. (1 Sh.) Queries to Lord *Audley*. 1782. 8. (1 Sh.) Pere Paſcal, a Monk of Montſerrat, vindicated —. 1783. 8. (1 Sh. 6 d.) Tranſlation of Abbe *Mann's* extraordinary caſe and cure of the gout by the uſe of Hemlock and Wolfsbane 1784. 8. (2 Sh.) Further account —. 1785. 8. (1 Sh. 6 d.) Year's journey through the Paix-Bas and Auſtrian Netherlands. Vol. 1. 1786. 8. (10 Sh. 6 d.) Letter to *Jam. Makitr. Adair.* 1787. 8. Sketch of life and paintings of *Thom. Gainsborough.* 1788. 8. (1 Sh. 6 d.) Memoirs and anecdotes. Vol. 1. 2. 1788. 8. (10 Sh. 6 d.) *Junius diſcovered by *P. T.* 1789. 8. (2 Sh.)

THISTLETHWAITE, [James] The conſultation, a Mock-Heroic. 1775. 8. (1 Sh. 6 d.) The prediction of liberty. 1776. 4. (2 Sh.) Edwald and Ellen, an heroic ballad. 1776. 4. (1 Sh. 6 d.) The chield of misfortune, or the hiſtory of Mrs. *Gilbert*. Vol. 1. 2. 1777. 12. (6 Sh.) The man of experience —. 1788. 12. Vol. 1. 2. (6 Sh.)

THOMAS, [Ann] *of Milbrook, Cornwall; an Officer's Widow of the Royal Navy.* Poems on various ſubjects. 1784. 4. (3 Sh.)

THO-

Digitized by Google

THOMAS, [John] *Curate of Shepton Beauchamp.* Two letters to *Thom. Coke*, LL. D. — on the errors of his clerical conduct. 1777. 12. (6 ſh.)

—— [Josiah] *A. B.* Poetic epiſtle to a curate. 1786. 4. (2 ſh. 6 d.)

—— [Rowley] Accommodation, a poetical epiſtle to *John Askby.* 1775. 4. (1 ſh. 6 d.) The frolics of fancy, an epiſtle to a friend. 1776. 4. (1 ſh.)

—— [S....,] *Merchant.* The britiſh negociator —. 1759. (3 ſh.) The commercial palladium; or tradesman's jewel —. 1776. (2 ſh. 6 d.)

—— [Thomas] *Surgeon at Tunbridge Wells.* The hiſtory of a case affording a proof of the power of extravasated blood in diſſolving bone. (Med. Com. of Ed. Vol. 6. p. 75.)

—— [William] On the gonorrhoea with obſervations on the use of opium in that disease. 1780. 8. (1 ſh. 6 d.)

THOMPSON, [Benjamin] *Colonel; Knight. F. R. S.* New experiments upon gun-powder, with occaſional obſervations and practical inferences; with an account of a new method of determining the velocities of all kinds of military projectiles and the description of a very accurate eprouvette for gun-powder. (Phil. Transact. 1781. p. 230.) New experiments upon heat. (Ibid. 1786. p. 273.) Experiment on the production of dephlogiſticated air from water with various subſtances. (Ibid. 1787. p. 84.) überſ. Samml. z. P. u. N. G. Th. 4. S. 233. Experiments made to determine the poſitive and relative quantities of moiſture absorbed from the atmosphere by various subſtances under ſimilar circumſtances. (Ibid. 1787. p. 240. London M. J. Vol. IX. P. 2.) On gun-powder; a treatiſe on fire-arms, and a treatiſe on the service of artillery in time of war; translated from the Italian of *Aleſſ. Vittorio Papacino d' Antoni* —. 1790. 8. (12 ſh.)

—— [Edward] *Commander of the Grampus and Commander in chief of his Majeſty's Squadron in the coaſt of Africa.* born.... died upon the coaſt of *Africa* d. 17 Jan. 1786.

—— [Eliza] *Miſſ.* Poems on various subjects. 1787. 4. (2 ſh. 6 d.)

Digitized by Google

THOMPSON, [Gilbert] *M. D.* Diſſ. De exercitatione. Edinb. 1753. 8. Memoirs of the life — of *John Fothergill.* 1782. 8. (1 ſh. 6 d.)

—— [S.....] *Surgeon.* On the intermitting fevers —. 1787. 8. (1 ſh.)

—— [Thomas] *M. A. Vicar of Reculver in Kent.* (*late Miſſionary.*) Letter to a young ſtudent lately admitted of the Univerſity. 1759. 8. (6 d.) Account of two miſſionary voyages for the propagation of the gospel. 1759. 8. (1 ſh. 6 d.) Diſcourse relating to the preſent time. 1757. 8. (6 d.) The African trade for negro-ſlaves ſhewn to be conſiſtent with principles of humanity —. 1772. 8. (6 d.)

—— [Thomas] *M. D: Phyſician to his late R. H. Frederic Prince of Wales.* Origin, nature and cure of the ſmall pox. 1752. 8. (3 ſh.) überſ. Samml. f. A. Th. 3. S. 1. Medical consultations on various diseases. 1773. 8. (5 ſh.) überſ. von *H. M. Marcard.* Leipz. 1779. 8.

THOMSON, [Alexander] *M. D.* Nature, cause and method of cure of nervous disorders. Ed. 2. 1782. 8. (1 ſh.)

—— [Henry] *Surgeon to the London Hospital.* Obſervations on a diſlocated ſhoulder —. (Med. Obs. Vol. 2. p. 340.) Account of an aneurysm. (Ibid. Vol. 3. p. 57.) Account of the caesarean operation, with remarks. (Ibid. Vol. 4. p. 272.) A case of the ſoftneſs of the bones. (Ibid. Vol. 5. p. 259.)

—— [Henry Frederik] The intrigues of a Nabob —. 1780. 8. (4 ſh.)

—— [James] The man in the moon or travels into the lunar regions by the man of the people —. Vol. 1. 2. 1783. 12. (5 ſh.) Sir Ralph of Stannerton Green, a poem. 1785. 4. (2 ſh.) The denial, or the happy retreat. Vol. 1-3. 1790. 8. (9 ſh.)

—— [John] *Accomptant in Edinburgh.* The univerſal calculator, or the merchant's, tradeſman's and family's aſſiſtant —. 1784. 8. (4 ſh.)

—— [William] *L L. D.* The hiſtory of the reign of Philipp III. King of Spain; the firſt four books by *Robert Watson* - the two laſt by *Will. Thomson.* Ed.

Digitized by Google

Ed. 2. Vol. I. 2. 1786. 8. (12 ſh.) Translation of *Alex. Cunningham's* hiſtory of Great Britain from the revolution to the acceſſion of George I. published by *Thom. Hollingbery*. Vol. I. 2. 1787. 4. (1 L. 16 ſh.) überſ. Breslau. Th. I. 2. 1789. 8. Appeal to the people of England and Scotland in behalf of Mr. *Haſtings*. 17.. *Memoirs of the late war in Aſia —. Vol. I. 2. 1788. 8. (12 ſh.)

THORP, [Robert] *A. M. Isaac Newton's* mathematical principles of natural philoſophy translated. Vol. I. 1777. 4. (1 L. 1 ſh.)

—— [John] *M. A: F. A. S.* Letter to Dr. *Ducarel* concerning chesnut trees. (Phil. Transact. 1771. p. 152.) *John de Weſterham* cuſtumale Roffense. 1788. fol. (2 L. 12 ſh. 6 d.)

THRELFAL, [W....] *M. D.* On epilepsy. 1772. 8. (1 ſh.)

THROSBY, [John] Memoirs of the town and county of *Leiceſter* —. 1780. 8. Vol. I - 6. (12 ſh.) Select views in Leiceſterſhire — with descriptive and hiſtorical relations. Numb. I. 1789.

TICKEL, [Richard] *One of the Commiſſioners for the receipt of the Stamp duties.* *Anticipation: containing the ſubſtance of his Majeſty's moſt gracious ſpeech to both houses of parliament on the opening of the approaching ſeſſions; — 1778. 8. (1 ſh. 6 d.) *The project, a poem. 1778. 4. (1 ſh.) *The wreath of faſhion, or the art of ſentimental poetry. Ed. II. 1778. 4. (1 ſh.) *An English green box: 1779. 8. (2 ſh.) *Common-place arguments againſt adminiſtration —. 1780. 8. (1 ſh. 6 d.) *Allan Ramsay's* gentle ſhepherd alterated. 1781. 8. (6 d.) *Songs, Duos, Trios, Choruſſes in the comic opera of the carnival of Venice. 1781. 8. (6 d.)

TICKELL, [William] *Apothecary at Bath.* Account of a new chemical medicine, entitled ſpiritus aethereus anodynus —. 1787. 8. (2 ſh.) Ed. 2. 1788. (5 Sh.) Hiſtory of vitriolic aether, with an account of its peculiar efficacy in gouty affections of the ſtomach. (London M. J. Vol. VI. p. 337. überſ. Samml. f. A. Th. 12. S. 147.)

TIERNEY, [Georg] The real situation of the East-India company considered, with respect to their rights and privileges. 1787. 8. (2 Sh.)

TILLARD, [Richard] *A. M. Vicar of South Leverton, Nottinghamshire.* Letter on *Philipps's* history of the life of *Reginald Pole.* 1765. 8. (1 Sh.) Thoughts concerning the safety and expediency of granting relief, in the matter of subscription —. 1770. 8. (6 d.)

TIMBURY, [Jane] The history of Tobit, a poem; with other poems on various subjects. 1787. 12. (2 Sh. 6 d.) The story of *Le Fevre* from the works of Mr. *Sterne*, put into verse. 1787. 8. (1 Sh.) *The power of music, a poem. 1787. 8. (1 Sh.) The male coquet, a novel. Vol. I. 2. 1788. 12. (5 Sh.) The triumph of friendship, or the history of *Charles Courtney* and Miss *Julia Melville.* Vol. I. 2. 1789. 8. (5 Sh.)

TINDAL, [Nicholas] *A. M. Chaplain by the Greenwich's Hospital.* born: .... died at Greenwich d. 27 June 1774.

TINWELL, [William] *Teacher of the Mathematic: Newcastle.* On practical arithmetic and book-keeping by single entry. 1785.

TOBIN, [James] *Esq.* *Cursory remarks upon *Ramsay's* essay on the treatment and conversion of African slaves in the sugar colonies —. 1785. 8. (2 Sh. 6 d.) Short rejoinder to *Ramsay's* reply —. 1787. 8. (1 Sh. 6 d.) Farewell address to *James Ramsay* —. 1788. 8. (1 Sh.)

TODD, [Elizabeth] *Miss.* The history of Lady *Caroline Rivers.* Vol. I. 2. 1788. 12. (5 Sh.)

TOLL, [Michard Newmann] *M. D. Surgeon to the 4th Regiment of Dragoons.* Account of the operation of amputating the thigh at the upper articulation lately performed by Mr. *Will. Kerr,* Surgeon. (Med Com. of Ed. Vol. 6. p. 387.)

TOMKINS, [Thomas] Poems on various subjects. 1780. 8. (2 Sh.)

TOMLINS, [T.... E....] *Barrister at Law of the Inner Temple.* *Explanation of the law of wills and codicils and of the law of executors and administrators —. 1785. 8. (2 Sh. 6 d.) Repertorium juridicum: A general index to the cases and pleadings in law and equity contained in all the re-

Digitized by Google

reports, yearbooks - hitherto published, 1786. fol. (2 L. 15 Sh. 6 d.)

TOMLINSON, [Thomas] *Surgeon to the General Hospital at Birmingham.* born: .... died 1789.

—— [....] *Lieutenant.* Letters addreſſed to the Admiralty, on the naval and commercial intereſts of this kingdom. 1782. 8. (1 Sh.)

TOOKE, [John Horne] *A. M. Elector of Weſtminſter.* (den Nahmen *Tooke* nahm er erſt 1782 an, nachdem er von *Andrew Tooke* ein anſehnliches Vermögen erbte.) Letter to Mr. *John Dunning.* 1778. (1 Sh. 6 d.) Letter to Lord *Ashburton* —. 1782. 8. (1 Sh.) *Ἐπεα πτεροεντα* or the diverſions of Purley 1786. 8. (7 Sh.) Letter on the reported marriage of his Royal Highneſs the Prince of Wales. 1787. 8. (2 Sh.) Letter in defence of Mrs. *Fitzherbert* 17.. Two pairs of portraits, preſented to all the unbleſſed electors of Great-Britain. 1788. 8. (1 Sh.) *Published: Bellendenus* de ſtatu, libri tres Ed. 2. 1787. 8. (12 Sh.)

—— [William] *Chaplain to the Factory at Petersburgh. F. R. S.* Translation of *Falconet's* and *Diderot's* pieces on ſculpture in general and particularly on the ſtatue of Peter the Great —. 1777. 4. (4 Sh.) Account of the burial-places of the antient Tartars. (Arch. Vol. 7. p. 222.) Ruſſia; or a complete hiſtorical account of all the nations which compoſe that empire. Vol. 1-4. 1780. 8. (1 L.)

TOOSEY, [G.... P....] Sebaſtian. 1772. 8.

TOPHAM, [Edmund] *Corner of his Majeſty's Second Troop of Horſe Guards.* Addreſs to *Edm. Burke* on his letter relative to the affairs of America. 1777. 4. (1 Sh.)

—— [Edward] *late Captain in the Second Troop of Horſe-Guards, Magiſtrate for the Counties of Eſſex and York.* Letters from Edinburgh; written in the Years 1774-1775. containing ſome obſervations on the diverſions, cuſtoms, manners and laws of the Scotch nation —. 1776. 8. (6 Sh.) überſ. Leipz. 1777. 8. The fool; a farce. 1786. 8. (1 Sh.) The life of the late *John Elwes* Eſq. Member of Parliament for Berkſhire. 1790. 8. (3 Sh.)

—— [John] *F. A. S: F. R. S.* Obſervations on the word Eneeca. (Arch. Vol. 6. p. 116.) On an

Digitized by Google

ancient picture in Windsor Castle, representing the embarkation of King Henry VIII. at Dover 1520 —. (Ibid. p. 179.) Subsidy roll of 51. Edward III. (Ibid. Vol. 7. p. 337.) Account of the ancient painting representing the procession of King Edward VI. from the tower of London to Westminster 1547. (Ibid. Vol. 8. p. 406.)

—— [Thomas] A new system on several diseases incident to cattle —. 1788. 8. (6 sh.)

TOPLADY, [Augustus Montagu] *B. A: late Vicar of Broad Hembury, Devon.* born . . . . died d. 26. July. 1778.

TORLESE, [John] *Esq. Chief of Anjenga.* Account of a monstrous birth. (Phil. Transact. 1782. p. 44.)

TOTTIE, [John] *D.D: late Canon of Christ church and ArchDeacon of Worcester.* born . . . . died d. 21. Nov. 1774.

TOUCHSTONE, [Timothy] *of St. Peter's College, Westminster.* The trifler, a new periodical miscellany. 1789. 8. (7 sh. 6 d.)

TOULMIN, [George Haggart] *M. D.* Antiquity and duration of the world. 1780. 8. (3 sh.) The eternity of the world. 1785. 8. (3 sh.) The instruments of medicine; or, the philosophical digest and practice of physic. 1789. 8. (5 sh.) The eternity of the universe. 1789. 8. (5 sh.)

—— [H. . . .] View of the life; sentiments and character of Mr. *John Mort*; 1789. 8. (1 sh.)

—— [Joshua] *A. M. Anabaptist Clergyman of the Socinian persuasion.* Sermons addressed to youth with a translation of *Isocrates's* oration Demonius. 1770. 8. (3 sh.) Ed. 2. 1789. 8. (3 sh. 6 d.) Two letters on the address of the dissenting ministers and of a declaration instead of subscription. 1774. 8. (2 sh.) Memoirs of the life, character, sentiments and writings of *Faustus Socinus*. 1777. 8. (6 sh.) Letters to — *John Sturges* in answer to his considerations on the present state of the church establishment. 1782. 8. (1 sh.) Dissertations on the internal evidences and excellence of christianity and on the character of Christ compared with that of some other celebrated founders of religion and philosophy. 1785. 8. (4 sh.) Essay on baptism —. 1786. 8. (1 sh.) *Will. Foot's* account of the ordina-

Digitized by Google

dinance of baptism — Ed. 3. 1787. 8. (1 sh. 6 d.) Review of the life, character and writings of *John Biddle* M. A. who was banished in the isle of Scilly in the protectorate of *Oliver Cromwell*. 1789. 8. (2 sh.) (Several single sermons)

TOUP, [Jonathan] *Prebendary of Exeter in Devonshire.* (In seinen letzten Shriften nennt er sich selbst *John.*) born at St. *Ives in Cornwall*. 1713. died d. 19 Jan. 1785.

TOWERS, [John] *Clergyman at Bartholomew Close, West-Smithfield.* Polygamy unscriptural —. 1780. 8. (1 sh.) (Several single sermons.)

—— [Joseph] *L. L. D. a Dissenting Clergyman.* Review of the genuine doctrines of christianity —. 1763. 8. (1 sh. 6 d.) Examination into the nature and evidence of the charges brought against *Will. Russel* and *Algernon Sidney* by *John Dalrymple* in his memoirs of Great-Britain. 1773. 8. (1 sh.) *British Biography —. Vol. I-IX. 17.. Observations on *Hume's* history of England. 1778. 8. (2 sh. 6 d.) Vindication of the political principles of Mr. *Loke* in answer to the objections of Dr. *Tucker*. 1782. 8. (2 Sh.) *Letter to the Earl of *Shelburne*. 1782. 8. (1 sh.) Observations on the rights and duty of juries in trials for libels. 1784. 8. (2 sh. 6 d.) On the life, character and writings of *Sam. Johnson*. 1786. 8. (2 sh. 6 d.) Baron de *Herzberg* two discourses — translated. 1786. 8. (2 Sh. 6 d.) Oration on the revolution 1688. 1788. 8. (1 sh.) Memoirs of the life and reign of *Frederick* III. King of Prussia. Vol. I. 2. 1788. 8. (12 Sh.) Thoughts on the commencement of a new parliament: with an appendix, containing remarks on - *Edm. Burke's* revolution in France. 1790. 8. (2 sh. 6 d.)

TOWESBY, [. . . . .] New observations on reform in the representative. 1784. 12. (6 d.)

TOWNLEY, [Richard] *Esq.* of *Belfield*, near *Rochdale*. On the culture of potatoes. (*Hunter's* G. E. Vol. 4. p. 23.) Comparative view of Bar. van *Haake's* compost, the oil-compost and soot mixed with ashes. (Ibid. Vol. 5. p. 163.) On the oil-compost. (Ibid. Vol. 5. p. 229.) On Egyptian wheat. (Ibid. Vol. 5. p. 232.)

TOWN-

Digitized by Google

TOWNSEND, [George] of *Ramsgate.* Teſtimony for truth, in a vindication of the divinity of Chriſt and a trinity in unity denied in Mr. *Frend's* addreſs to the citizens of Canterbury. 1788. 8. (6 d.) The replication, or a familiar addreſs to Mr, *Will. Frend* of Jesus College —. 1789. 8. (1 Sh.) The brief rejoinder —. 1789. 8. (6 d.) Word of caution againſt the socinian poiſon of *Will. Frend* —. 1789. 8. (2 d.)

—— [Joseph] *Rector of Pewsey in Wiltshire.* Observations on various plans offered to the public for the relief of the poor. 1788. 8. (1 Sh. 6 d.) Journey through Spain in the Y. 1786. and 1787. Vol. 1-3. 1790.

TOWNSON, [Thomas] *B. D: Rector of Malpas, Cheshire.* Discourses on the IV gospels —. 1778. 4. (7 Sh. 6 d.) überſ. von *J. S. Semler.* Th. 1. 2. Leipz. 1783. 8. (Several ſingle ſermons.)

TRAPAUD, [.....] The oeconomy of happineſs 17.. Aglaura, a tale. 1774. 4. (1 Sh.)

—— [Elisha] *Esq. Captain in the Engineer Corps on the Madras Eſtablishment.* Account of the Prince of Wales's Island, or Pulo Peenang in the East Indies —. 1788. 8. (2 Sh. 6 d.) überſ. *Ebeling's* Neue Samml. von Reiſebeſchr. Th. 10. S. 309. *Letter-given an account of the island of Joanna in the Year 1784. 1789. 8. (1 Sh.)

TRAVIS, [George] *A. M. Prebendary of the Cathedral Church of Cheſter, Vicar of Eaſtham in the county of Cheſter and Chaplain to Lady Dowager Townshend.* Letters to *Edw. Gibbon* in defence of the authenticity of the 7th verse of 5th Chapt. of the firſt epiſtle of St. John. 1784. 4. (5 Sh.)

—— [John] *Surgeon at Scarborough.* The use of copper veſſels in the navy is one principal cause of the sea scurvy. (Med. Obs. Vol. 2. p. 1.) On a luxation of the thigh bone. (Ibid. p. 99.)

TREBECK, [James] *M. A. Rector of Queenhithe and Holy Trinity, Vicar of Chiswick and Chaplain in Ordinary to his Majeſty.* On the church catechism —. 1787. 12. (1 Sh.)

TRELAWNEY, [Harry] *A. B. Miniſter of the Presbyterian Church at West Looe, Cornwall.* Letter to *Thom. Alcock.* 1780. 8. (6 d.) (Several ſingle ſermons.)

TRIM-

Digitized by Google

TRIMMER, [Sarah] *Mrs.* of *Brentford.* Easy introduction to the knowledge of nature and reading the holy scripture. Ed. 6. 1789. 8. (3 Sh.) überf. von H*** Zittau u. Leipzig. 1790. 8. Sacred hiſtory. Vol. 1-6. 1782-1785. 8. (18 Sh.) Ed. 2. Vol. 1-6. 1788. 8. (1 L. 1 Sh.) The little ſpelling — book for young children. 1782. 4. (6 d.) Ed. 2. 1786. 4. (6 d.) Easy leſſons for young children. 1786. 4. (6 d.) The ſervant's friend, a tale. 1786. 8. (9 d.) The two farmers, a tale. 1786. 8. Fabulous hiſtories — for the inſtruction of children —. 1786. 8. (2 Sh. 6 d.) Account of the eſtabliſhment of ſunday ſchools in old *Brentford* extracted from the oeconomy of charity —. 1787. 8. (6 d.) The oeconomy of charity, or, an addreſſ to ladies concerning ſunday-ſchools. 1787. 8. (2 Sh. 6 d.) *Sunday ſchool dialogues —. 1787. 8. (3 d.) The ſunday ſcholar's manual. Part. 1. 1788. 8. (1 Sh.) The ſunday ſchool catechiſt, conſiſting of familiar lectures. 1788. 8. (2 Sh.) Commentary on Dr. *Watt's* divine ſongs for children —. 1789. 8. (6 d.) Description of a ſet of prints of Roman hiſtory contained in a ſet of easy leſſons. 1789. 4. (1 Sh. 8 d.)

TRINDER, [William Martin] *LL. B. and M. D.* Eſſay on the English grammar. 1781. 8. (1 Sh. 6 d.) Experiments on the Eſſex mineral waters. 1783. 8. (1 Sh.) Practical ſermons. 1787. 8. (5 Sh.)

TROTTER, [John] at *Darlington* in the County of *Durham. M. D.* born .... died d. 15 Febr. 1781.

—— [Thomas] *M. D: Surgeon in his Majeſty's Navy.* Observations on the ſcurvy. 1786. 8. (2 Sh.) überſ. von C. *F. Michaelis.* 1787. 8. Review of the medical department in the British navy with a method of reform proposed. 1790. 8. (2 Sh.)

TROWARD, [Richard] of *Norfolk Street.* Collection of the ſtatues now in force relative to elections, down to the preſent time. 1790. 8. (7 Sh. 6 d.)

TRUSLER, [John] *L. L. D. Clergyman.* Chronology, or a concise view of the annals of England. 1769. 8. (1 Sh.) Ed. V. 1772. (1 Sh. 6 d.) Principles of politeneſſ and of knowing the world, extracted from *Chſterfield's* letters —. P. 1. 2. 1775. 8. (4 Sh.) nachgedr. Berlin. 1784. 8. überſ. von C. *P. Mo-*

Digitized by Google

Moritz. Berlin. 1784. 8. Account of the Islands lately discovered in the South sea – with account of the country of Chamchatca. 1777. 8. (6 sh.) Practical husbandry, or the art of farming, with a certainty of gain —. 1780. 8. (3 sh. 6 d.) The sublime reader —. 1782. 8. (2 sh.) View of the common and statute law of England —. 1784. 4. (15 sh.) Compendium of useful knowledge, containing — explanation of every thing to a young man ought to known —. 1784. 8. (3 sh. 6 d.) Poetic endings, or a dictionary of rhimes. 1784. 8. (2 sh. 6 d.) The London adviser and guide —. 1786. 8. (3 sh.) The country lawyer. 1786. 8. (3 sh.) The honours of the table, or, rules for behaviour during meals, with the whole art of carving —. 1788. 8. (2 sh. 6 d.) Eight year almanac from 1788 to 1797 on a sheet. 1788. (7 sh. 6 d.) Summary view of the constitutional laws of England being an abridgment of *Blackstone's* commentaries. 1788. 8. (3 sh. 6 d.)

TRYE, [Charles Brandon] *Surgeon to the General Infirmary in Gloucester*. Remarks on morbid retentions of urine. 1784. 8. (2 sh. 6 d.) Review of *Jesse Foot's* observations on the new opinions of *John Hunter*. 1787. 8. (1 sh. 6 d.)

TUCKER, [Josiah] *D. D: Dean of Gloucester and Rector of St. Steven*. Reflections on the expediency of a law for the naturalization of foreign protestants. P. 1. 2. 1751. 8. (2 Sh.) 1 and 2 letter concerning the naturalization of jews 1753. 8. (1 Sh.) Reflections on the expediency of opening the trade to Turkey. 1753. 8. (3 d.) Thoughts on freewill, free knowledge and fate, a fragment. 1763. 8. (4 Sh.) Account of a remarkable tide at Bristol Febr. 11. 1764. (Phil. Transact. 1764. p. 83.) Apology for the present church of England. 1772. 8. (1 Sh. 6 d.) Six sermons on important subjects. 1772. 8. (1 Sh. 6 d.) Letter to Dr. *Kippis* occasioned by his treatise: Vindication of the protestant dissenting ministers, with regard to their late application to parliament. 1773. 8. (2 Sh. 6 d.) Four tracts, together with two sermons, on political and commercial subjects. 1774. 8. (3 Sh.) View of the difficulties attending the Trinitarian, Arian and So-

Digitized by Google

Socinian ſyſtems —. 1774. 8. (3 d.) Religious intolerance no part of the general plan either of the mosaic or chriſtian dispensation —. 1774. 8. (1 Sh.) The reſpective pleas and arguments of the mother country and of the colonies diſtinctly ſet forth and the impoſſibility of a compromise of differences or a mutual conceſſion of rights plainly demonſtrated. 1775. 8. (1 Sh.) Letter to *Edm. Burke* in answer to his ſpeech of March 22. 1775. 8. (1 Sh.) Addreſs and appeal, whether a connexion with, or a ſeparation from the continental colonies of America be moſt for the national advantage and the laſting benefit of these kingdoms. 1775. 8. (1 Sh. 6 d.) Series of answers to objections againſt ſeparating from the rebellious colonies and discarding them entirely. 1776. 8. (2 Sh.) XVII ſermons on ſome of the moſt important points on natural and revealed religion —. 1776. 8. (5 Sh.) Cui bono? or inquiry what benefits can arise either to the English or the Americans, the French, Spaniards, or Dutch, from the greateſt victories or ſucceſſes, in the preſent war? 1781. 8. (2 Sh.) Ed. 3. 1782. 8. On civil government. P. 1–3. 1781. 8. (5 Sh.) Reflections on the present low price of coarse wools, its immediate causes and its probable remedies. 1782. 8. (1 Sh.) Reflections on the preſent matters in dispute between Great-Britain and Ireland —. 1785. 8. (1 Sh.) On the advantages and diſadvantages which reſpectively attend France and Great-Britain with regard to trade. 1787. 8. (2 Sh.)

TUCKER, [Nathan.] The Bermudian, a poem. 1774. 4. (1 Sh. 6 d.)

TUFTS, [Cotton] *M. D: F. A. S: F. M. S.* Account of the horn-diſtemper in cattle with observations on that disease. (Mem. of B. A. Vol. I. p. 529. London M. J. Vol. VII. P. 3.)

TUNSTALL, [James] *D. D.* born: .... died. 1772.

—— [Marmaduke Cuthbert] *Eſq: F. R. S: F. A. S.* born: .... died at *Wycliffe*, *Yorkshire* d. 11 Oct. 1790.

TURNBULL, [Gordon] Letter to a young planter. 17.. *Apology for negro-ſlavery —. 1785. 8. (1 Sh. 6 d.) Ed. 2. 1786. (2 Sh.) On the ſlavery and commerce of the human ſpecies.

TURN-

Digitized by Google

TURNBULL, [William] *Surgeon in his Majesty's Navy.* On the origin and antiquity of the lues venerea; with observations on its introduction into the Islands of the South-Sea. 1786. 8. (2 Sh. 6 d.) Übers. von C. F. *Michaelis.* Zittau u. Leipz. 1789. 8.

TURNER, [B.... N....] *M. A.* Candid suggestions in VIII letters to *Soame Jenyns* —. 1782. 12. (2 Sh. 6 d.) The true alarm consisting of 1) a descant on the present national propensity 2) a sketch of a refutation of Mr. *Locke* 3) an appendix containing a friendly challenge and thoughts on the ruinous consequences of an equal representation. 1783. 8. (1 Sh.) On the modes of raising money for the improvement of church lands, in cases of enclosure. 1788. 8. (1 Sh. 6 d.)

TURNER, [Daniel] *A. M. a Dissenting Clergyman at Woolwich in Kent.* Compendium of social religion, or the nature and constitution of christian churches —. 1758. 8. (2 Sh.) Letters religious and moral for the entertainment of young persons. 1766. 8. (3 Sh.) The contrast, or the dying profligate and dying christian; in two poetical essays. 1768. 4. (6 d.) Short meditations on select portions of scripture —. 1771. 8. (2 Sh. 6 d.) Dissertations moral and philosophical on natural and revealed religion, with expositions on select passages of scripture and other discourses. 1775. 8. (4 Sh.) Discourses on several important subjects of christianity. 1785. 8. (6 Sh.) Essays on important subjects. Vol. I. 2. 1787. 8. (6 Sh.) The conversion, the practice of St. Paul and the prayer of Jabetz, considered. 1788. 8. (2 Sh. 6 d.)

(Several single sermons.)

—— [Edmund] Jun. *Esq.* Description of an ancient Castle at Rouen in Normandy, called le chateau du vieux palais, built by Henry V. King of England. (Arch. Vol. 7. p. 232.)

—— [Francis] *Surgeon at Yarmouth.* A case of suppression of urine in which relief was obtained from puncturing the bladder above the pubis, but which afterwards terminated fatally —. (London M. J. Vol. XI. P. 1.)

TUR-

Digitized by Google

TURNER, [Margaret] The gentle shepherd, a Scotch paſtoral, by *Allan Ramsay*, attempted in English. 1790. 8. (5 Sh.)

—— [Nicholas] of *Bignor*, *Suſſex*. Proposal for raiſing timber and for effectually ſupporting the poor in Great-Britain. 1757. 8. (1 Sh. 6 d.) On draining and improving peat bogs —. 1784. 8. (3 Sh.)

—— [R.....] Junior. *L. L. D.* View of the earth, as far as it was known to the ancients —. 1779. 8. (3 Sh.) Easy introduction to the arts and ſciences. 1783. 12. (2 Sh. 6 d.) Epitome of univerſal hiſtory, ancient and modern; in a ſeries of letters —. 1787. 12. (3 Sh.)

—— [Samuel] *Lieutenant*. Account of an interview with Teeshoo Lama. (Aſiat. Res. Vol. 1. p. 197.) Journey to Tibet. (Ibid. p. 207.) überſ. *Sprengel's* u. *Forſter's* N. Beytr. zur Länder u. Völkerk. Th. 3.

—— [T.....] Jun. *Surgeon at Yarmouth*, *Norfolk*. Account of an amputation performed with ſucceſs in the middle of the foot. (London M. J. Vol. IX. P. 1.)

—— [William] Junior. Abſtract of the hiſtory of the bible. 1786. 8. Eſſay on crimes and punishments. (Mem. of M. Vol. 2. p. 293.)

TWADDLE, [Timothy] *Esq.* The anticipation of the review of the horse guards. 1786. 4. (1 ſh.)

TWAMLEY, [J.....] Dairying exemplified; or the buſineſs of cheese the moſt approved method of making butter, on apple-trees or the culture of the orchard. 1784. 8. (3 ſh.) überſ. von *C. F. M. Michaelis*. Frankf. 1787. 8.

TWINING, [Richard] Observations on the tea and window act, and on the tea trade. 1784. 8. (1 Sh. 6 d.) Remarks on the report of the Eaſt-India directors reſpecting the ſale and prices of tea. 1784. 8. (1 Sh. 6 d.) Answer to the ſecond report of the Eaſt-India directors, reſpecting the ſale and prices of tea, with a letter to *Rob. Preſton*. 1785. 8. (2 ſh.)

—— [Thomas] *M. A*: *Vicar of White Notly*, *Eſſex*. *Ariſtotle's* Treatise on poetry, translated with notes-and two diſſertations on poetical and muſical imitation. 1789. 4. (1 L. 1 ſh.) A short hiſtory

Digitized by Google

of the Pharisees, with a parallel between the antient and the modern. 1790. 8. (6 d.)
(Several single sermons.)

TWISS, [Richard] *F. R. S.* Travels through Portugal and Spain 1775. 4. (1 L. 11 sh.) überf. von *Ebeling*. Leipz. 1776. 8. *Tour in Ireland 1776. 8. (5 sh.) überf. Leipz. 1777. 8. *Cheff. Vol. 1. 2. 1787. 8. (10 sh.)

TWISTING, [Timothy] *Esq.* The Pittiad: or, poetico-political history of William II. in five Cantos. 1785. 4. (3 sh.)

TYER, [Thomas] *Esq. of the Inner Temple.* born 1726. died d. 1 Febr. 1787.

TYRWHITT, [Thomas] *F. R. S: F. A. S.* born: 1730. died at *London*. d. 15 Aug. 1786.

TYSON, [Michael] *B. D: F. A. S: F. R. S.* born: .... died d. 4 May. 1780.

TYTLER, [Alexander Fraser-] *Esq: Advocate, F. R. S. Edin: Professor of Civil History and of Greek and Roman Antiquities in the University of Edinburgh.* Plan and outlines of a course of lectures on universal history ancient and modern —. 1783. 8. (5 sh.) Enquiry into the evidence against Mary Queen of Scots. 8. Ed. 4. Vol. 1. 2. 17.. Account of *Robert Dundas* of Arniston, (Lord President of the Court of session in Scotland. F. R. S. Edin.) (Tr. of E. S. Vol. 2. App. p. 37.) Account of some extraordinary structures on the tops of hills in the Highlands; with remarks on the progress of the arts among the ancient inhabitants of Scotland. (Tr. of E. S. Vol. 2. p. 3.)

VALLANCEY, [Charles] *Colonel and Ingenieur General of Ireland: LL. D: F. R. S of London, Dublin and Edinburgh: F. A. S. Clairac's* field engineer, with remarks on *Saxe's* new system of fortification, translated. 1760. 8. (9 sh.) *Essay on the antiquity of the Irish language; being a collation of the Irish with the punic language 1772. 8. Observations on the alphabet of the pagan Irish and of the age in which Finn and Ossian lived. (Arch. Vol. 7. p. 276.) Observations on the American inscription. (Ibid. Vol. 8. p. 302.) Essay on the ancient history of the Britannic Isles. Dublin. 1786. 8.

Col-

Digitized by Google

Collectanea de rebus Hibernicis. Numb. I-XIV. 1786. 8. Memoir of the language, manners and cuſtoms of an Anglo-Saxon Colony ſettled in the baronies of *Forth* and *Bargie* in the county of *Wexford*. (Tr. of J. A. 1788. p. 19.) Description of antient monument, discovered 1753 in the church of Lusk in the County of Dublin. (Ibid. p. 57.) On the silver medal lately dug up in the park of *Dungannon*, county of *Tyrone*, the ſeat of Lord *Welles*. (Ibid. p. 69.)

VALPY, [Richard] *Poetical bloſſoms, or, a collection of poems, odes and translations —. 1772. 4. (2 ſh. 6 d.) *Elements of the latin language —. 1782. 8. (2 ſh.) Ed. 3. 1789. 8. (2 ſh.)

VANDERSTOP, [Cornelius] The gentle shepherd, a dramatic poem — done into English from the original of *Allan Ramsay*. 1777. 8. (1 ſh. 6 d.)

VANE, [Lionel] *Eſq.* Letters to a gentleman of fortune relating to his conduct in life. 1753. 8. (3 ſh.) Hiſtory of the life of Tamerlane the Great — translated from Arabian into English, with notes. 1782. 12. (1 ſh. 6 d.)

VARLO, [C.....] *Eſq.* New ſyſtem of husbandry. Ed. IV. Vol. 1-3. 1774. (15 ſh.) Shemes offered for the perusal and conſideration of the legislature, freeholders and public in general —. 1775. 8. (3 ſh.)

VAUGHAN, [James] *M. D: Phyſician to the Leiceſter Infirmary.* Diſſ. De Polypo cordis. Edinb. 1762. 8. Two cases of the hydrophobia with observations on that disease —. 1778. 8. (2 ſh. 6 d.) Ed. 2. with an account of the caesarian ſection, with reflections on dividing the ſymphysis of the oſſa pubis. 1779. 8. (3 ſh. 6 d.) überſ. Samml. prakt. Abhandl. Th. 5. S. 3. Remarkable effects of cantharides in paralytic affections. (Mem. of M. & of L. Vol. 1. p. 360.) Case of an hernia humoralis. (Med. Obs. and Inq.)

VAUGHAN, [Thomas] The hotel, or the double valet, a farce. 1776. 8. (1 ſh.) Love's metamorphoſis, a farce. 1776.

—— [William] *M. D.* born: 1730. died d. 7. Aug. 1790.

VAUX, [George] *Surgeon.* The works of *Joſeph Elſe*, Surgeon —. 1782. 8. (2 ſh. 6 d.)

Digitized by Google

VENN, [Henry] *A. M: Rector of Yilling, Huntingdonshire.* (a Methodiſtical Clergyman.) Sermons. 1759. 8. (5 ſh.) The compleat duty of man, or, a ſyſtem of doctrinal and practical chriſtianity —. 1764. 8. (5 ſh.) Examination of *Prieſtley's* addreſs on the Lord's ſupper. 1769. 8. (1 ſh. 6 d.) Miſtakes in religion expoſed in an eſſay on the prophecy of Zacharias. 1774. 8. (3 ſh.)

(Several ſingle ſermons.)

VERE, [James] Phyſical and moral enquiry into the cauſes of reſtleſſneſs and diſorder in man —. 1778. 8. (2 Sh. 6 d.)

VERELST, [Harry] Formerly *Governor at Bengal.* born: .... died at *Bologne.* d. Nov. 1785.

VERNON, [G.... W....] ſee *J. B. Scriven.*

VESEY, [Francis] *LL. D: Barriſter at law.* Cases argued and determined in the high court of Chancery - from the Year 1764 - 1755. Vol. 1. 2. 1771. fol. (3 L. 3 Sh.)

VICTOR, [Benjamin] *Treaſurer of Drury - Lane Theater and Poet Laureat of the Kingdom of Ireland.* born: .... died d. 3. Dec. 1778.

VIGOR, [.....] *Mrs.* (Her maiden - name *Goodwin.*) born: 1700. died at *Windsor* d. 12 Sept. 1784.

VINCE, [Samuel] *A. M: F. R. S.* Elements of the conic ſections 1781. 8. (2 Sh. 6 d.) Inveſtigation of the principles of progreſſive and rotatory motion. (Phil. Transact. 1780. p. 546.) A new method of inveſtigating the ſums of infinite ſeries. (Ibid. 1782. p. 389. 1785. p. 32.) On the motion of bodies affected by friction. (Ibid. 1785. p. 165.) On a new method of finding fluents by continuation. (Ibid. 1786. p. 432.) On the preceſſion of the equinoxes. (Ibid. 1787. p. 363.) On practical aſtronomy. 1790. 4. (15 Sh.)

VINCENT, [William] *D. D: Rector of Allhallows the Great and Leſſ.* Conſiderations on parochial muſic. 1787. 8. (1 Sh.)

—— [William] of *Gray's Inn.* Narrative of the late diſturbances in the cities of London and Weſtminſter and borough of Southwark. 1780. 8. (1 ſh.)

VISPRE, [F.... X....] On the growth of wine in England. 1786. 8. (1 Sh. 6 d.)

VI-

Digitized by Google

VIVIAN, [Thomas] *Vicar of Cornwood, Devon.* Dissertation on the latter part of the XIII Chapt. of the revelation of St. John. 1781. 8. (1 Sh. 6 d.) The book of the revelation of St. John the divine explained, in an hiſtorical view of the paſt and present ſtate of the chriſtian world, compared with the prophetic viſions. 1785. 8. (2 Sh. 6 d.)

UMFREVILLE, [Edward] The present ſtate of Hudsonsbay, containing a full description of that ſettlement, and the adjacent country. 1790. 8. überſ. *Sprengels* u. *Forſters* N. Beytr. zur Völker und-Länderkunde. Th. 6.

UNDERWOOD, [Michael] *M. D: Surgeon to the British - Lying in Hospital.* On ulcers of the legs. 1783. 8. (3 Sh.) überſ. Leipz. 1786. 8. On the diseases of children —. 1784. 8. (3 Sh.) Ed. 2. Vol. I. 2. 1790. 8. (6 Sh.) überſ. unter dem Titel: der engliſche Kinder-Arzt. 1786. 8. Surgical tracts —. 1788. 8. (4 Sh. 3 d.) Account of a curious fact relative to the effects of crude mercury. (London M J. Vol. VIII. P. 1. überſ. Samml. f. A. Th. XI. S. 729. Caſe of on extra uterine foetus. (Ibid. Vol. VIII. P. 4.)

UNWIN, [Matthew] *Hosier.* born: .... died at *Nottingham* d. 27. Aug. 1786.

UPSDALE, [T.....] *Teacher in the French Language.* A new description of the terreſtrial globe. 1780. 12. (3 Sh.)

UPTON, [.....] *Mrs. Governess of the Ladies Academy.* Siege of Gibraltar. 17. Miscellaneous pieces in prose and verse. 1784. 4. (2 ſh.)

—— [W.....] Poems on ſeveral occaſions. 1788. 8. (5 ſh.)

URQUHART, [.....] *Inſtitutes of hydroſtatics — with an philosophical eſſay on air balloons. 1786. 8. (6 ſh.)

—— [George] The experienced ſolicitor in proceedings under the appellant jurisdiction of the house of Lords —. 1773. fol. (10 Sh. 6 d.)

—— [....,] *M. A.* The odes of *Anacreon*, translated from the Greek. 1787. 8. (2 ſh.)

USHER, [G..... Neville] The elements of English grammar —. Ed. 2. 1787. 12. (1 ſh. 6 d.)

Digitized by Google

USSHER, [Henry] *D. D: F. T. A: F. R. S. Profeſſor of Aſtronomy at Dublin.* born: .... died. d. 7 May. 1790.

VYSE, [Charles] *Teacher of the Mathematics and Maſter of the Academy in Portland-Street.* A new geographical grammar —. 1774. 8. (4 ſh.) The tutor's guide, being a complete ſyſtem of arithmetic with various branches in the mathematics. 8. 1770. (3 ſh.) The key to the tutor's guide or the arithmetician's repository. 1773. 8. (3 ſh.) The new London ſpelling-book. P. 1-5. 1777. 8. (1 ſh.)

WADDINGTON, [R. ....] *Teacher of Mathematics, late Mathematical Maſter of the Roy. Acad. at Portsmouth.* Practical method for finding the longitude and latitude of a ſhip at ſea, by obſervations of the moon. 1763. 4. Supplement. 1764. 4. (5 ſh.) The ſea Officer's companion —. 1770. 4. (2 ſh.) On the longitude 1773. 4. (2 ſh. 6 d.) Epitome of theoretical and practical navigation. 1777. 4. (12 ſh.)

WAGSTAFF, [Walter] The pandemonium ballot — in 3 Cantos. 1773. 8. (2 ſh.)

WAKEFIELD, [Gilbert] *B. A. Claſſical Tutor at Warrington, Diſſenting Academy.* Poemata latina cum obſervationibus criticis in *Horatium.* 1776. 4. (3 ſh. 6 d.) Translation of the 1 Epiſtle to the Theſſalonians —. 1781. 8. (6 d.) On inſpiration —. 1781. 8. (2 ſh. 6 d.) Account of the nature of baptiſm, according to the new teſtament, with remark on confirmation and the Lord's ſupper. 1781. 8. (1 ſh.) Translation of the goſpel of St. Matthew, with notes critical, philological and explanatory. 1782. 4. (12 ſh.) Enquiry into the opinions of the chriſtian writers of the three firſt centuries concerning the perſon of Jeſus Chriſt. Vol. 1. 1784. 8. (6 ſh.) The poems of Mr. *Gray*, with notes. 1786. 8. (4 ſh.) Remarks on Dr. *Horſley's* ordination ſermon in a letter to the Lord Biſhop of Glouceſter. 1788. 8. (4 d.) On the origin of alphabetical characters. (Mem. of M. Vol. 2. p. 278.) *Virgilii Maronis* Georgicon, cum notis. 1788. 8. (3 ſh. 6 d.) Silva critica: ſive in auctores ſacros profanoſque commentarius philologicus. 1789.

Digitized by Google

1789. 8. (3 sh. 6 d.) A new translation of those parts only of the new testament, which are wrongly translated in our common version. 1789. 8. (2 sh. 6 d.) Remarks on the internal evidence of the christian religion. 1789. 8. (2 sh. 6 d.) Address to the inhabitants of Nottingham — with an appendix on the subject of the test laws. 1789. 8. (1 sh.) Cursory reflections — on the claims of the dissenters and the repeal of the corporation and test acts. 1790. 8. (6 d.) Address to D. *Sam. Horsley*, on the subject of an apology for the liturgy and clergy of the church of England. 1790. 8. (1 sh.)

(Several single sermons.)

WAKER, [Joseph] Love in a cottage, a pastoral. 1785. 8.

WALBECK; [William] The life of Cervantes, by *Florian*, translated. 1785. 8. (1 sh.) Socrates and Xantippe, a tale. 1786. 4. (2 sh.) Tales, apologues, allegories, visions, epigrams, epitaphs —. in verse. 1788. 8. (2 sh. 6 d.) Fables, ancient and modern. 1787. 8. (3 sh. 6 d.)

WALCOTT, [John] *Esq.* Description and figures of petrifactions found in the quarries gravel pits — near Bath. 1779. 8. (2 sh. 6 d.)

WALDO, [Peter] *Essay on the holy sacrement of the Lord's supper. 1771. 12. (2 Sh.) *Commentary — on the liturgy of the church of England —. 1772. 8. (5 Sh.)

WALDRON, [Francis] The maid of Kent, a comedy. 1778. 8.

—— [Thomas] *Actor of Drury Lane Theater.* Ben *Jonson's* sad shepherd, or a tale of Robin hood —. 1783. 8. (3 sh. 6 d.)

WALES, [Wales] *F. R. S: Master of the Roy. Mathematical school in Christ's Hospital.* (Formerly *Astronomer on Board the Resolution.*) Ode to - *Will. Pitt.* 1762. fol. (1 sh.) Observations on the transit of Venus, June 3. 1769. at Prince of Wales's fort. (Phil. Transact. 1769. p. 480.) Astronomical observations at Prince of Wales's fort, on the North-West coast of Hudson's bay. (Ibid. 1769. p. 467.) Journal of a voyage — to Churchill river, on the North-West coast of Hudson's Bay - in the Yt 1768. 1769. (Ibid. 1770. p. 100.) *Wales's* and *Joseph*

Digitized by Google

Dymond's observations on the ſtate of the air, winds, weather — made at Prince of Wales's fort on the North-Weſt coaſt of Hudson's bay in the Y. 1768. 1769. (Ibid. p. 137.) *Wales's* and *Will. Bayly's* original aſtronomical observations made in the courſe of a voyage towards the ſouth pole and round the world —. 1777. 4. (1 L. 1 Sh.) Remarks on *Forſter's* account of Capt. *Cook's* laſt voyage round the world in the Y. 1772-1775. 1778. 8. (1 Sh. 6 d.) Observations on the ſolar eclipſe which happened June 24. 1778. (Phil. Transact. 1778. p. 101.) Hints relating to the use which may be made of the tables of natural ond logarithmic ſines, tangents — in the numerical reſolution of adfected equations. (Ibid. 1781. p. 454.) Inquiry into the preſent ſtate of population in England and Wales —. 1781. 8. (1 Sh. 6 d.)

WALKER, [.....] *Surgeon in Virginia.* Caſe and remarks relative to diſeaſes of the bones. (Med. Transact. Vol. 3. p. 25.)

—— [Adam] *Lecturer in Natural Philoſophy.* Account of the cavern of *Dunmore Park*, near *Kilkenny* in *Ireland.* (Phil. Transact. 1773. p. 16.) On the application of fixed air to an inflamed breaſt. (*Prieſtley* Experim. of Nat. Philoſophy. Vol. 1. p. 464.)

—— [George] *F. R. S: Miniſter of a Congregation of Proteſtant Diſſenters in Nottingham.* On the doctrine of the ſphere. 1777. 4. (1 ſh.) The diſſenter's plea, or the appeal of the diſſenter's to the juſtice, the honour — againſt the teſt laws. 1790. 8. (1 ſh.) Sermons on various ſubjects. Vol. 1. 2. 1790. 8. (12 Sh.)

—— [George] *Bookſellor at Faverſham.* Collection of the minute and rare ſhells lately diſcovered — by *Will. Boys.* F. A. S. —. 1784. 4. (5 Sh.)

—— [J....] *Monody on the death of *John Thurlow*, Eſq. 1782. 4. (1 Sh.) *Ode addreſſed to the ſociety of univerſal goodwill. 1785. 4. (1 Sh.)

—— [James] (a Roman Catholic.) General idea of a pronouncing dictionary of the English language — 1774. 4. (1 Sh. 6 d.) Dictionary of the English language —. 1775. 8. (7 Sh.) The child's directory or eaſy leſſons in 4 parts. 1776. 8. (6 d.)

Exer-

Exercises for improvement in elocution. 1777. 8. (2 Sh.) Elements of elocution —. Vol. 1. 2. 1781. 8. (12 Sh.) Hints for improving in the art of reading. 1782. 8. (2 Sh.) Rhetorical grammar, or course of leſſons in elocution. 1785. 8. (3 Sh. 6 d.) English claſſics abridged; being ſelect works of *Addiſon*, *Pope* and *Milton*. 1786. 8. (3 ſh. 6 d.) The melody of ſpeaking delineated —. 1787. 8. (2 ſh. 6 d.) The academic ſpeaker. —. 1788. 8. (3 ſh. 6 d.)

WALKER, [John] *D. D: M. D: F. R. S: Edinb. Profeſſor of Natural Hiſtory and Keeper of the Muſeum in the Univerſity of Edinburgh.* Account of a new medicinal well, lately discovered near Moffat in Annandale in the county of Dumfries. (Phil. Transact. 1760. p. 117.) Account of the irruption of Solway Roſſ on Dec. 16. 1772. (Ibid. 1772. p. 123.) Account of the cavern in Dunmore Park, near Kilkenny in Ireland. (Ibid. 1773. p. 16.) Experiments on the motion of the sap in trees. (Tr. of E. S. Vol. 1. p. 3. überſ. Samml. z. P. u. N. G. Th. 4. S. 455.)

—— [John] *A. B.* Rhetorical grammar, or course of leſſons in elocution. 1784. 4. (3 ſh.) The academic speaker, or a ſelection of parliamentary debates, orations, odes, scenes and speeches from the beſt writers. 1788. 8. (3 ſh. 6 d.)
(Several ſingle ſermons.)

—— [Joseph C....] *Esq. M. J. A.* (born in Ireland.) Hiſtorical memoirs of the Irish bards, with observations on the muſic of Ireland. 1786. 4. (13 ſh.) Hiſtorical eſſay on the dreſſ of the ancient and modern Irish, with a memoir on the armour and weapons of the Irish. 1788. 4. (18 ſh.) On the Irish ſtage. (Tr. of J. A. 1788. p. 75.)

—— [Joshua] *M. D: Phyſician to the Leeds Infirmary.* Diſſ. De aqua ſulfurea Harrowgatenſi. Edinb. 1770. 8. On the waters of Harrogate and Thorp-Arch in Yorkshire —. 1784. 8. (3ſh.) Observations on the use of the cuprum ammoniacum in the cure of the chorea Sti Viti. (*Duncan's* M. C. Vol. 10. p. 288.) überſ. Samml. f. A. Th. XI. S. 672. Some remarks on the prevalence of the atrophia lactantium. (Mem. of M. S. of L. Vol. 2. p. 43.)

Digitized by Google

WALKER, [Maynard Chamb.] Speech delivered at the Weſtminſter forum —. 1780. 8. (1 ſh.)

—— [Mary] *Mrs.* *Observations on Mr. *Burke's* bill for the better regulation of the independence of parliament —. 1780. 8. (1 ſh.)

—— [Nathan] The devil no fallen angel, proved from ſcripture —. 1772. 8. (1 ſh.) On the ever bleſſed and adorable trinity, and unity in trinity. 1772. 8. (1 ſh. 6 d.) Appeal from the clergy to the laity: with a ſting in the tail, for the benefit of drones that never had a ſting —. 1773. 8. (2 d.) More work for the predeſtination —. 1773. 8. (1 ſh. 6 d.)

—— [Richard] *Apothecary to the Radcliffe Infirmary at Oxford.* Experiments on the production of artificial cold. (Phil. Transact. 1788. p. 395.) überſ. *Gren* J. d. P. Th. 1. S. 419. Experiments on the congelation of quick ſilver in England. (Ibid. 1789. p. 199.) überſ. *Gren* J. d. P. Th. 2. S. 358.

—— [Robert] *Miniſter of the Highchurch of Edinburgh.* born: .... died 1783.

—— [Robert] Enquiry into the ſmall pox, medical and political; wherein a ſucceſsful method of treating that diſeaſe is propoſed; the cauſe of pits explained; and the method of their prevention pointed out, with an appendix, repreſenting the preſent ſtate of the ſmallpox. 1790. 8. (6 d.) überſ. von *C. H. Spohr.* Leipz. 1791. 8.

—— [Thomas] Answer to Mr. Fitzgerald's appeal to the jockey club. 1775. 8. (1 ſh.)

WALL, [John] *M. D: Phyſician at Worceſter.* born .... died d 28 Jun. 1776.

—— [Martin] *M. D: Phyſician and Public Reader of Chemiſtry at Oxford.* *John Wall's* Medical tracts collected and republished. 1780. 8. (5 ſh.) Diſſertations on ſelect ſubjects in chemiſtry and medicine. 1783. 8. (3 ſh.) Clinical obſervations on the uſe of opium in low fevers. Ed. 2. 1786. (1 Sh. 6 d.) überſ. von Dr. *Diel.* Altenb. 1789. 8. Conjectural remarks on the ſymbols or characters, employed by aſtronomers, to repreſent the ſeveral planets and by the chemiſts, to expreſs the several metals —. (Mem. of Mancheſter. Vol. 1. p. 243.) On the origin of the vegetable fixed alkali with ſome collateral obſervations on nitre. (Ibid. Vol. 2. p. 67.) On the phae-

Digitized by Google

phaenomena between oil and water. (Ibid. p. 419.) On attraction and repulsion. (Ibid. p. 439.)

WALLACE, [.....] *Mrs.* (born in Scotland, Daughter to Sir *Will. Maxwell*, Baronet.) Diamond cut diamond, a comedy, translated from the French of guerre ouverte. 1787. 8. (1 Sh.) *Letter to a friend with the ghost of Werter, a poem. 1787. 4. (1 Sh. 6 d.) The Ton; or follies of fashion, a comedy. 1788. 8. (1 Sh. 6 d.) übers. von R. S. Tübingen. 1789. 8.

—— [George] *Advocate: F. R. S. Edinb.* System of the principles of the law of Scotland. Vol. I. fol. (1 L. 5 Sh.) Thoughts on the origin of feudal tenures and the descent of antient peerages in Scotland. 1783. 4. (12 Sh.) The nature and descent of ancient peerages, connected with the state of Scotland, the origin of tenures, the succession of fiefs and the constitution of parliament. 1785. 8. (6 Sh. 6 d.)

—— [William] *Sheriff at Ayrshire and Professor of Law at Edinburgh.* born: .... died d. 28. Dec. 1786.

WALLBECK, [William] *Florian's* life of *Cervantes*, translated from the French —. 1785. 8. (1 Sh.) Fables, ancient and modern. 1787. 8. (3 Sh. 6 d.)

WALLER, [Henry] *Major.* A familiar poetical epistle to *Thom. Lamb.* Esq. —— on the manners and characters of the present age —. 1784. 4. (2 Sh. 6 d.) A rump and dozen; the conclusion of the letter to *Th. Lamb.* 1784. 4. (2 Sh. 6 d.) Avaro and tray, or the difference between reason and brutal instinct, a tale. 1784. 4. (1 Sh.) The dog's monitor, a satirical poem —. 1785. 4. (2 Sh.)

WALLIN, [Benjamin] *M. A.* Lectures on primitive christianity in doctrine, experience, worship, discipline and manners —. 1769. 8. (5 Sh.) Discourses on the parable of the prodigal son. 1775. 8. (3 Sh.) The scripture doctrine of Christ's sonship, being sermons on the divine filiation of Jesus — with three discourses on Psalm 2, 12. 1771. 8. (2 Sh. 6 d.) (Several single sermons.)

WALLIS, [Edward] *M. D. Physician at York.* born. 1704. died d. 13 Oct. 1782.

—— [George] *M. D.* On the evil consequences attending injudicious bleeding in pregnancy. 1779. 8. (1 Sh. 6 d.) *Franc. Sauvages* nosologia methodi-

ca

Digitized by Google

ea oculorum — translated. 1786. 8. (4 Sh. 6 d.) The works of *Thomas Sydenham*, with notes. Vol. I. 2. 1788. 8. (12 Sh.)

WALLIS, [George] *The Juvenaliad, a ſatire. 1774. 4. (1 Sh.) Perjury, a ſatire. 1774. 4. (2 Sh.) The mercantile lovers, a dramatic ſatire. 1775. 8. (1 Sh. 6 d.)

—— [Hannah] *Mrs.* The female's meditations; or common occurrences ſpiritualized, in verse. 1787. 4. (3 Sh. 6 d.)

—— [N....] *Architect.* The carpenter's treasure —. 1774. 8. (2 Sh. 6 d.)

WALPOLE, [Horace] *Uſher of his Majeſty's Exchequer, Controller of the pipe and Clerk of the Eſtreats in the Exchequer.* (born 1716.) *Catalogue of the royal and noble authors of England with liſt of their works. Vol. 1. 2. 1758. *Poſtscript to the royal and noble authors. 1786. 8. Anecdotes of painting in England — collected by *George Vertue* and now digeſted from his Mſſ. Vol. 1-4. with hiſtory of modern taſte in gardening. 1762. 4. (4 L.) Additional lives to complete the firſt edition of anecdotes of painting in England. 1767. 4. (3 Sh.) Ed. 2. Vol. 1-4. (3 L. 13 Sh. 6 d.) *The caſtle of Otranto, a Gothic ſtory. 1765. 8. (3 Sh.) Hiſtorical doubts on the life and reign of King Richard III. 1768. 8. (5 Sh.) Myſterious mother, a tragedy. 1768. 8. Miscellaneous antiquities: or, a collection of curious papers. Numb. 1. 2. 1772. 4. (4 Sh.) Memoires du Cte de *Grammont* par *Ant. Hamilton*, augmenté de notes. 1783. 4.

WALSH, [John] *Esq. F. R. S.* On the electric property of the torpedo. (Phil. Transact. 1773. p. 461.) On torpedos found on the coaſt of England. (Ibid. 1774. p. 464.)

—— [Philipp Pitt] *M. D; Phyſician to the General Lying in and the Brownlow-Street Hospitals.* born at *Kilkenny*.... died d. 25. Dec. 1787.

WALTER, [John] *M. A; Maſter of Ruthin School.* Ode on the immortality of the soul —. 1786. 12. (1 Sh. 6 d.) Letter to *Joſ. Prieſtley* on the subject of his letters to *W. Pitt* and to the Dean of Canterbury with a discourse on the natural connection

nection of civil and ecclesiastical establishments. 1787. 12. (2 sh.)

WALTER, [Thomas] Flora Caroliniana, secundum systema vegetabilium *Linnaei* digesta. 1788. 8. (6 sh.)

—— [W.....] Abridgment of the memorial addressed to the King of France by M. de *Calonne*, translated from the French. 1787. 8. (2 sh. 6 d.)

WALTERS, [John] *B. A. Scholar of Jesus College and Sub-Librarian in the Bodlejan Library.* Poems, with notes —. 1780. 8. (5 sh.) Translated specimens of Welsh poetry in English verse, 1782. 8. (1 Sh. 6 d.)

—— [W.....] born 1769. died at *Cowbridge, County Glamorgan.* d. 8. Oct. 1789.

WALTON, [W....] *Land-Surveyor, at West-Lynn, Norfolk.* Essay proving iron far superior to stone of any kind for breaking and grinding of corn, grain and pulse. 1788. 8. (6 d.)

WALWYN, [B.....] Chit-Chat or the penance of polygamy, an interlude. 1781. 8. (6 d.) Essay on comedy, 1782. 8. (1 sh. 6 d.) übers. Neue Bibl. d. Sch. Wiss. Th. 28. S. 1-28. *Errors of nature. Vol. 1-3. 1783. 8. (9 sh.) Love in a cottage. Vol. 1. 2. 1786. 12. (5 sh.)

WANLEY, [Nathaniel] *M. A: late Vicar of Trinity parish, Coventry.* The wonders of the little world. 1774. 4. (18 sh.)

WANOSTROCHT, [N.....] *Teacher of Languages.* Practical grammar of the French language. 1780. 12. (2 sh.) Ed. 2. 1782. 12. (3 sh.) Classical vocabulary, French and English. 1783. 12. (2 sh.) Recueil choisi de traits historiques et de contes moraux. 1785. 12. (3 sh. 6 d.) Petite encyclopaedie des jeunes gens —. 1788. 12. (5 sh.)

WARBOYS, [Thomas] The preceptor, a comedy. 1777. The rival lovers, a comedy. 1777.

WARBURTON, [.....] Letter to the Chancellor of the Exchequer, shewing the necessity of a clerical reform and containing a plan for remedying the grievances of the inferior clergy. 1788. 8. (1 sh. 6 d.)

—— [William] *D. D: Lord Bishop of Glocester.* born at *Newark-upon-Trent* d. 24. Dec. 1698. died d. 7. June. 1779.

WARD,

Digitized by Google

WARD, [Samuel] *Vicar of Cotterſtock and Clapthorne, Northamptonshire.* born.... died d. 31 March. 1790.

—— [W.....] The gentle shepherd, translated from *Allan Ramsay.* 1785. 8. (2 ſh.)

WARE, [James] *Surgeon: Fellow of Med. Society.* On the ophthalmy, psorophthalmy and purulent eye with methods of cure —. 1780. 8 (2 Sh. 6 d.) Ed. 2. 1787. 8. (3 Sh.) überſ. Kleine mediziniſch-chirurgiſche Abhandlung aus verſchiedenen Sprachen: Th. 1. Leipzig. 1781. 8. überſ. Samml. f. A. Th. 6. S. 351-445. A case of suppreſſion of urine, occaſioned by an enlargement of the proſtrate gland. (Mem. of M. S. of L. Vol. 2. p. 336.)

WARING, [Edward] *M. D: F. R. S of London and of Gottingen, Profeſſor of Mathematics in the Univerſity of Cambridge.* Miscellanea analytica, de aequationibus algebraicis et curvarum proprietatibus. 1762. 4. Mathematical problems. (Phil. Transact. 1763. p. 294.) New properties in conic ſections. (Ibid. 1764. p. 193.) Two theorems in mathematics. (Ibid. 1765. p. 143.) Meditationes algebraicae. 1770. 4. (10 Sh. 6 d.) Ed. 2. 1782. 4. Proprietates algebraicarum curvarum. 1762. 4. (5 ſh.) Ed. 2. 1772. 4. Meditationes analyticae. 1775. 4. (1 L, 1 ſh.) Ed. 2. 1785. 4. Problems concerning interpolations. (Phil. Transact. 1779. p. 59.) A general reſolution of algebraical equations. (Ibid. 1779. p. 86.) On the ſummation of series, whose general term is a determinate function of z, the diſtance from the firſt term of the series. (Ibid. 1784. p. 385.) The infinite series. (Ibid. 1786. p. 81.) On finding the values of algebraical quantities by converging serieses and demonſtrating and extending propoſitions given by *Pappus* and others. (Ibid. 1787. p. 71.) On centripetal forces. (Ibid. 1788. p. 67.) Some properties of the ſum of the diviſors of numbers. (Ibid. 1788. p. 388.) On the method of correſpondent values. (Ibid. 1789. p. 166.) On the reſolution of attractive powers. (Ibid. 1789. p. 185.)

—— [Richard Hill] *Esq. F. R. S.* On some plants found in several parts of England. (Philos. Transact. 1771. p. 359.)

WARING,

Digitized by Google

WARING, [William] *J. J. Rouſſeau's* dictionary of muſic — translated. 1779. Ed. 2. 17. . 8. (3 Sh.)

WARLTIRE, [John] *Lecturer in Natural Philosophy.* On the refractive power of inflammable air and the decompoſition of it by burning. (*Prieſtley's* Experiments — on air. Vol. 3. p. 365.)

WARNER, [Joseph] *F. R. S: Surgeon to Guy's Hospital in the Borough of Southwark.* Cases in surgery, with remarks. 1754. 8. (2 Sh.) Ed. 4. 1784. 8. (6 Sh.) überſ. Leipzig. 1787. 8. Case of an extraordinary tumour growing on the inſide of the bladder, ſucceſſfully extracted. (Phil. Transact. 1756. p. 414.) Case of a ſucceſſful operation performed on the empyema. (Ibid. 1757. p. 407.) Case of a piece of a bone, together with a ſtone in the bladder ſucceſſfully extracted. (Ibid. 1757. p. 475.) Case of the operation for the empyema ſucceſſfully performed. (Ibid. 1758. p. 270.) On the uſe of the agaric of the oak in ſtopping haemorrhages. (Ibid. 1758. p. 588.) On the uſe of agaric, as a ſtyptic. (Ibid. 1758. p. 813.) Two ſingular cases of diseased knee joints, ſucceſſfully treated, the firſt by topical applications, the ſecond by operation. (Ibid. 1759. p. 452.) Case of an aneurism on the thigh and on the uncertainty of the diſtinguishing symptoms. (Ibid. 1760. p. 363.) An inſtance of four rough ſtones that were discovered in an human urinary bladder, contrary to the received opinion, and ſucceſſfully extracted by the lateral method of cutting for the ſtone. (Ibid. 1760. p. 579.) Remarkable case of an empyema: (Ibid. 1761. p. 194.) Account of two ſtones of remarkable shapes and ſizes which, for the space of 6 Years, were firmly lodged in the urethra of a young man and ſucceſſfully cut out from thence. (Ibid 1761. p. 304.) Account of a very small foetus brought into the world at the same time with a child at itsfull growth. (Ibid. 1770. p. 451.) Description of human eye and its adjacent parts, with their principal diseases and the method proposed for relieving them. 1773. 8. (2 Sh. 6 d.) Account of the teſticles, their common coverings and coats and the diseases, to which they are liable. 1774. 8. (2 Sh.) überſ. (von *J. C. F. Scherf.*) Gotha 1775. 8.

WAR-

Digitized by Google

WARNER, [Richard] born.... died 1775.

—— [Richard] Jun. of *Sway*, near *Lymington*. Companion in a tour round Lymington, comprehending an account of that place and its environs, the new foreſt, Isle of Wight and towns of Southampton Chriſtchurch. 1790. 8. (4 Sh.) Hampshire: extracted from Domesday book, with a translation, view of the Anglo-Saxon hiſtory and form of governmens from the reign of Alfred. 1789. 4. (1 L. 1 Sh.).

WARREN, [John] *M. D: Phyſician at Taunton, Somersetshire.* born.... died. d. 12 Nov. 1789.

—— [John] *F. A. S: Profeſſor of Anatomy and Surgery in the Univerſity of Cambridge.* Hiſtory of a large tumour in the region of the abdomen, containing hair. (Mem. of B. A. Vol. 1. p. 551. London M. J. Vol. VII. P. 3.)

—— [Richard] *M. D: F. R. S: F. A. S. Phyſician in Ordinary to the King.* Of the bronchial polypus. (Med. Transact. Vol. 1. p. 407.) Of the colica pictonum. (Ibid. Vol. 2. p. 68.)

WARRINGTON, [William] *Chaplain to the Earl of Besborough.* The hiſtory of Wales. 1786. 4. (1 L. 1 Sh.)

WARTON, [Joseph] *D. D: F. R. S: Maſter of Winchesterſhool.* Ode, occaſioned by reading Mr. *Weſt's* translation of *Pindar*. fol. 1749. (6 d.) The works of *Virgil*, in Latin and English —. Vol. 1 – 4. 1753. 8. (20 Sh.) *On the genius and writings of *Pope*. Vol. 1. 2. 1782. 8. (7 Sh.) The enthuſiaſt or the lover of nature. 17.

—— [Thomas] *D. D. Poet Laureat, Profeſſor of Poetry in the University of Oxford.* born: 1728. died d. 21 May. 1790.

WARWICK, [Thomas] *LL. B: of Univerſity College, Oxford.* The rights of ſovereignty aſſerted: an ode. 1777. 4. (1 Sh.) *Edwy, a dramatic poem. 1784. 8. (1 Sh. 6 d.) Abelard to Eloiſa, an Epiſtle, with ſonnets and a rhapsody 1784. 4. (2 Sh. 6 d.) Ed. 2. 1785. 8. (1 Sh.)

WASHINGTON, [George] *General and Preſident of the General Congreſs in America.* Journal to the Ohio, with the governor's letters, a translation of the French officer's answer and a new map of the coun-

Digitized by Google

country, as far as the Miſſiſſippi. 1754. 8. (1 Sh.) Letters to ſeveral of his friends in the Year 1776. 1777. 8. (1 Sh. 6 d.) Letter to General *Green*. 1783. 8. (6 d.)

WASTELL, [Henry] *Surgeon*. Observations on the efficacy of a new mercurial preparation for the cure of the venereal diſeaſe. 1779. 8. (2 Sh.)

WATERHOUSE, [B.....] *M. D: Prof. of the Theory and Practice of Phyſic in the Univerſity of Cambridge, New-England, and of Natural Hiſtory in the College of Rhode Island*. Synopſis of a courſe of lectures on the theory and practice of medicine. P. 1. Boſton. 1786. 8.

WATHEN, [Jonathan] *Surgeon at London: F. A. S.* A method propoſed to reſtore the hearing, when injured from an obſtruction of the tuba Euſtachiana. (Phil. Transact. 1759. p. 213.) *Boerhaave's* academical lectures on the lues venerea, translated. 1763. 8. (4 Sh.) Practical obſervations on the cure of the venereal diſeaſe in mercurials. 1765. 8. (1 Sh. 6 d.) Anſwer to the letter of Mr. *Keyſer*, in which the inſufficiency of his medicine for the cure of the venereal diſeaſe is further conſidered. 1766. 8. (6 d.) Account of a ſingular caries of the ſkull. (Med. Obs. Vol. 5. p. 187.) A new method of applying a tube for the cure of the fiſtula lachrymalis. 1781. 4. (1 Sh.) überſ. Leipz. 1784. 8. The conductor and containing ſplints; or a deſcription of two inſtruments for the ſafer conveyance and more perfect cure of fractured legs, with an account of two tourniquets —. 1767. (1 ſh.) Ed. 2. 1781. 8. (1 ſh. 6 d.) überſ. Samml. f. W. A. St. 6. S. 228.) On the theory and cure of the cataract —. 1785. 8. (3 ſh.) General remarks and cautions reſpecting ſome caſes in ſurgery. (Mem. of M. S. of L. Vol. 1. p. 278.)

WATKINS, [.....] *Coucy and Adelaide; a norman ſtory. 1784. 4. (2 ſh.)

WATKINSON, [John] *M. D: Phyſician to St. Thomas's Hospital.* born 1743. died d. 28 Aug. 1783.

WATSON, [.....] On the ſuperiority of iron to ſtone, for grinding corn. 1788. 8. (1 ſh. 6 d.)

—— [Henry] *Colonel*. born at *Holbeach*. 1737. died at *Dover* d. 17 Sept. 1786.

Digitized by Google

WATSON, [Henry] *F. R. S: Surgeon to the Weſtminſter-Hospital.* (see *Mich. Morris.*) Deſcription of the lymphatics of the urethra and neck of the bladder. (Phil. Tr. 1769. p. 392.) Account of the ſtomach of the Gillaroo trout. (Ibid. 1774. p. 121.) Account of Dr. *Mary's* illneſs and of the appearances in the dead body, which was examined on the 3d of Auguſt 1776. the day after his deceaſe. (Ibid. 1777. p. 608.) Account of a gouty body, diſſected. (M. C. Vol. 1. p. 86.) A caſe of aſcites, in which the water was drawn off by tapping the vagina. (Ibid. p. 162.) Account of a large aneurism in the abdominal portion of the aorta; with ſome introductory reflections on the artery in its diſeaſed ſtate. (Ibid. p. 178.) Account of the diſſection of the ſubject of the precedent caſe, with remarks. (Ibid. p. 234.)

—— [James] *Surgeon to the Roy. North-British Dragoons.* Hiſtory of an uncommon tumour on the breaſt, which was ſucceſſfully cured by means of a ſeton. (*Duncan's* M. C. Dec. 2. Vol. 1. p. 317.) Hiſtory of an uncommon mortification of the inferior extremities, which ſucceeded hard drinking and which terminated fatally. (Ibid. p. 323.) Account of the good effects of calomel in a caſe of obſtructed menſes. (London M. J. Vol. 7. p. 413.) überſ. Samml. f. A. Th. XI. S. 698.

—— [John] *M. A. Rector of Stockport, Cheſhire. F. A. S.* born: .... died d. 14 March. 1783.

—— [Richard] *D. D: F. R. S: Lord Biſhop of Landaff; Arch Deacon of Ely and Profeſſor of Divinity in the Univerſity of Cambridge.* (before, Profeſſor of Chemiſtry at Cambridge till the Y. 1771.) Experiments and obſervations on various phaenomena attending the ſolution of ſalts. (Phil. Transact. 1770. p. 325.) Some remarks on the effects of the late cold in february 1771. (Ibid. 1771. p. 213.) Account of an experiment made with a thermometer, whoſe bulb was painted black and expoſed to the direct rays of the ſun. (Ibid. 1773. p. 40.) Apology for chriſtianity in a ſeries of letters to *Edw. Gibbon.* 1776. 8. (3 ſh. 6 d.) Chemical experiments and obſervations on lead ore. (Phil. Transact. 1778. p. 863.) Chemical eſſays. Vol. 1-5. 1781-1787. 8.

Digitized by Google

8. (1 L. 2 ſh.) überſ. (von *Galliſch*) Th. 1. 2. Leipz. 1782. 8. On Orichalcum. (Mem. of M. Vol. 2. p. 47.) Collection of theological tracts. Vol. 1-6. 1785. 8. (1 L. 11 ſh. 6 d.) Sermons on public occaſions and tracts on religious ſubjects 1788. 8. (6 ſh.) Addreſſ to young persons after confirmation. 1789. 8. (1 ſh.) (Several ſingle ſermons.)

WATSON, [Robert] *D. D. Principal of the Univerſity of St. Andrews.* born: .... died d. 7 Apr. 1781.

—— [William] Jun. *M. D: F. R. S.* Account of the blue shark, together with a drawing of the ſame. (Phil. Transact. 1778. p. 789.) Account of a diſease, occaſioned by transplanting a tooth. (Med. Transact. Vol. 3. p. 325. London M. J. Vol. VII. P. 2.) On time, 1785. 8. (2 ſh. 6 d.)

—— [William] *Sir. F. R. S. Truſtee of the Britiſh Muſeum and Phyſician to the Foundling Hospital.* born at *London*: ....; died d. 10 May. 1787.

WATT, [James] *Engineer.* Thoughts on the conſtituent parts of water and of dephlogiſticated air; with an account of ſome experiments on that ſubject. (Phil. Transact. 1784 p. 329. and p. 354.) On a new method of preparing a teſt liquor to ſhew the presence of acids and alkalies in chemical mixtures. (Ibid. 1784. p. 419.)

WATTS, [Suſanna] *Mrs.* The ſelector: 17.. Chineſe maxims, translated from the oeconomy of human life into heroic verſe. 1784. 12. (1 ſh. 6 d.)

WEALES, [Thomas] *D. D. Vicar.* The chriſtian orator delineated. 1778. 8. (4 ſh.) (Several ſingle ſermons.)

WEAVER, [Richard] *Schoolmaſter in Chippenham.* Short expoſition of the catechism of the church of England with annotations and reflections —. 1789. 8. (2 ſh.)

WEBB, [B....] *Clerk, Maſter of the Grammar School at Odiham, Hants.* On education. 1783. 8. (1 ſh. 6 d.) Some reasons for thinking that the Greek language was borrowed from the Chineſe: in notes on the grammatica ſinica of *Fourmont.* 1787. 8. (2 ſh.)

—— [Daniel] *Eſq.* Enquiry into the beauties of painting and into the merits of the moſt celebrated painters, ancient and modern. 1760. 8. (3 ſh. 6 d.) Remarks on the beauties of poetry. 1762. 8. (2 ſh.)

Digitized by Google

*Observations on the correspondence between poetry and music. 1769. 8. (3 sh.) übers. von *J. J. Eschenburg*. Leipz. 1771. 8. Literary amusements in verse and prose. 1787. 8. (2 sh.)

WEBB, [Francis] *Clergyman.* Sermons. Vol. 1-4. 1766-1772. 8. (11 sh.) (Several single sermons.)

—— [Philip Carteret] born: .... died at *Busbridge*. 1770.

—— [T.....] New collection of epitaphs. Vol. 1. 2. 1775. 12. (7 Sh.)

WEBSTER, [Charles] *M. D: Physician to the Public Dispensary at Edinburgh.* Diss. De vasorum sanguiferorum libramine. Edinb. 1777. 8. Medicinae praxeos systema ex Academiae Edinburgenae disputationibus. Vol. 1-3. 1780. 8. (13 Sh.) Account of the life and writings of Dr. *Archib. Pitcairne*. 1784. 8. *The Edinburgh new dispensatory — by Gentlemen of the faculty at Edinburgh. 1786. 8.

—— [James] *B. D: Fellow of St. John's College*, in *Cambridge*. Discourses on several subjects —. 1787. 8. (4 Sh.)

—— [J....] The construction of the old wall at Verolam, the Roman bricks compared with the modern. (Arch. Vol. 2. p. 184.)

—— [J..... S.....] *Surgeon at East Dereham.* Account of a peculiarity of vision in a girl at East Dereham in Norfolk. (London M. J. Vol. VIII. P. 3.)

—— [Samuel] Account of an oil-stone found at Salisbury. (Mem. of B. A. Vol. 1. p. 380.)

WEDDRED, [John] *Rector of St. John Baptist, Peterborough.* On the doctrine of imputed righteousness. 1782. 8. (6 d.) Apology for the permission of natural and moral evils in a state of trial. Ed. 2. 1786. 8. (1 Sh.) Thoughts on various causes of error particularly with regard to modern unitarian writers. 1787. 8. (1 Sh.) Scriptural view of the resurrection and ascension of Jesus Christ —. 1787. 4. (1 Sh.)

WEDGWOOD, [Josiah] *F. R. S: F. A. S: Potter to her Majesty.* Catalogue of cameos, intaglios, medals and bas-reliefs with a general account of vases and other ornaments after the antique —. 1773. 8. (1 Sh.) Ed. 2. 1778. 8. Ed. 3. 1790. 8. Attempt to make a thermometer for measuring the higher de-

Digitized by Google

degrees of heat, from a red heat up to the ſtrongeſt, that veſſels made of clay can ſupport. (Phil. Tr. 1782. p. 305. 1786. p. 390.) Some experiments upon the ochra friabilis nigro fusca of da *Coſta*, Hiſt. foſſ. p. 102. and called - Black wadd. (Ibid. 1783. P. 2.) Addreſſ to the workman in the pottery —. 1783. 8. Attempt to compare and connect the thermometer for ſtrong fire — with the common mercurial ones. (Phil. Tr. 1784. p. 358.) Letter to - proprietor of the navigation from the Trent to the Mersey, in answer, at his requeſt, to the aſſertions in a letter signed *an old proprietor* —. 1785. 4. (1 ſh.) Description abregée du vase Barbarini, maintenant vase de Portland et de la methode que l'on a ſuivie pour en former les bas reliefs; accompagnée de conjectures ſur les ſujets, qui y ſont representés 1790. 8. Description of the Portland vase; the manner of its formation and the various opinions hitherto advanced on the ſubjects of the bas reliefs. 1790. 4. On the analysis of a mineral ſubſtance from New - South - Wales. (Phil. Transact. 1790. p. 306.)

WEIR, [John] *Divine truth rescued, or, the doctrine of the adorable trinity vindicated. by *J. W.* 1773. 8. (6 d.) *The divinity of Chriſt and his atonement the only foundation of the chriſtian's hope and plea at the throne of grace —. by *J. W.* 1774. 8. (6 d.)

WELCH, [Joseph] A liſt of ſcholars of St. Peter's College, Weſtminſter, as they were elected to Chriſt-church College, Oxford, and Trinity College, Cambridge, from the foundation by Queen Elizabeth 1561 to the present time —. 1788. 4. (10 ſh. 6 d.)

WELCHMAN, [John] *Surgeon at Kington in Warwickshire.* Case of a woman who underwent the ſection of the ſymphysis pubis. (London M. J. Vol. XI. P. 1.)

WELLS, [Chriſtopher] *Curate of St. Olave's, Southwark and Afternoon Preacher at Bermondsey.* Addreſſ to the genius of America. 1776. 4. (1 ſh.) Religion, a poem. 1777. 4. (1 ſh.)

—— [David] *F. A. S:* born. d. 1 Aug. 1733. died d. 1 May. 1790.

Digitized by Google

WELLS, [Richard] Account of a machine for pumping veſſels at ſea without the labour of man. (Tr. of A. S Vol 1. p. 289.)

WERNER, [Philipp] *Surgeon of the Britiſh Factory at Algiers.* Account of the inoculation of the ſmall pox in Algiers —. (London M. J Vol. XI. P. 2.)

WESKETT, [John] *Merchant: Director of the Chamber of Commerce, Cornhill.* born: .... died d. 23. July. 1788.

WESLEY, [John] a *Methodiſt*, born at *Exworth Lincolnſhire* 1703. died d. 2 March. 1791.

WEST, [.....] *Mrs* (Wife of a Northamptonſhire Farmer.) Miscellaneous poetry. 1786. 4. (2 ſh. 6 d.)

—— [Benjamin] *Esq: F. A. A* Account of the tranſit of Venus, as observed at Providence in New-England June 3d 1769. Tr. of A. S. Vol. 1. p. 97.) Account of the observations made in Providence in the ſtate of Rhode-Island, of the eclipſe of the ſun d. 23 Apr 1781. (Ibid. p. 156.) On the extraction of roots. (Ibid. p. 165.)

—— [Benjamin] of *Weeden beck*, *Northamptonſhire.* Miscellaneous poems, translations and imitations. 1780. 8. (3 ſh.)

—— [J.....] The humours of Brighthelmſtone. 1788. 4. (1 ſh.) London's glory, on St. George's day 1789. with entertaining observations on the royal excursions —. 1789. 4. (1 ſh.)

—— [John] *Teacher of Mathematics in the Univerſity of St. Andrews.* Elements of mathematics —. 1784. 8. (7 ſh. 6 d.)

—— [T. ..] *Captain.* Naval ſignals, conſtructed on a new plan 1788. 4 (3 ſh.)

—— [Thomas] born 1716. died d. 10 Jul. 1779.

WESTON, [Joſeph] ſee *John Morſitt.*

—— [Richard] Tracts on practical agriculture and gardening. 1769. 8. (6 ſh.) Ed. 2. (with the Author's name.) 1773. 8. (6 ſh.) The universal botaniſt and nurseryman. Vol. 1-3. 1770. 8. (16 ſh. 3 d.) The gardener's and planter's calendar. 1773. 8. (3 ſh. 6 d.)

—— [Stephan] *B. D: Rector of Mamhead.* Hermeſianax ſ. conjecturae in *Athenaeum* atque aliorum poetarum loca —. 1784. 8. (3 ſh.) Attempt to translate and ex-

Digitized by Google

explain the difficult paſſages in the ſong of Deborah, with the aſſiſtance of *Kennicott's* collations, *Roſs's* verſions and critical conjecture. 1788. 4. (2 Sh.)

WHALLEY, [Peter Sedgwick] *Clergyman.* *Edwy and Edilda, a tale. 1779. 8. (3 Sh.) *Fatal kiſs, a poem: written in a laſt ſtage of an atrophy, by a beautiful and unfortunate young Lady. 1781. 4. (2 Sh. 6 d.) Verſes addreſſed to Mrs. *Siddons.* 1782. Mont Blanc, a poem. 1788. 4. (3 Sh.)

WHARTON, [.....] *Chaplain of the Catholic Church.* (born in *America.*) *Letter to the Roman catholics of the city of Worceſter ſtating the motives which induced him to become a member of the Proteſtant church. 1784. 8. (6 d.)

WHATELY, [Thomas] *Surgeon: Oldjewry.* A large exfoliation of the tibia removed. (Mem. of M. S. of L. Vol. 1. p. 469.) Caſe of recovery from apparent death, in conſequence of taking a large doſe of opium. (Med. Obs. Vol. 6. p. 331.)

WHEATLEY, [Thomas] born: .... died 1772.

WHEELDON, [John] *Rector of Wheathamſtead, Herts and Prebendary of Lincoln.* Two ſermons. 1772. 8. The jewiſh bard; in 4 odes. 1779. 4. (1 Sh.)

WHEELER, [William] *Apothecary to the Magdalen-Hoſpital.* Caſe of a young lady who ſwallowed a knife, unattended with any diſagreeable conſequences. (Mem. of M. S. of L. Vol. 1. p. 322.)

WHIRLIGIG, [Chriſtopher] *Eſq. Cornet of Horſe.* Poetical flights. 1788. 4. (1 Sh. 6 d.)

WHISHAW, [Humphrey] *A. M: Canon Reſidentiary of the Cathedral Church, Hereford.* Sermons. Vol. 1. 2. 1783. 8. (4 Sh.)

WHITAKER, [E..... W.....] *Rector of St. Mildred's and Allſaints, Canterbury.* On the prophecies relating to the final reſtoration of the jews. 1784. 8. (1 Sh. 6 d.) Sermons on education. 1788. 8. (4 Sh.) Four dialogues on the doctrine of the holy trinity —. 1786. 8. (2 Sh.)

(Several ſingle ſermons.)

—— [John] *B. D: Rector of Ruan Lanyhorne, Cornwall: F. A. S.* Survey of the doctrine and argument of St. *Peter's* epiſtle with a paraphraſtical expoſition —. 1751. (1 Sh.) The Hiſtory of Manche-

Digitized by Google

ſter. Vol. 1. 2. 1771. 4. (1 L. 16 Sh.) The principal corrections made on republishing it in octavo 1773. 4. (3 Sh.) Ed. 2. Vol. 1. 2. 1773. 8. The genuine hiſtory of the Britons aſſerted, in a refutation of *Macpherson's* introduction to the hiſtory of Great-Britain and Ireland. 1772. 8. (4 Sh. 6 d.) Sermons upon death, judgment, heaven and hell. 1783. 8. (3 Sh.) *Mary* Queen of Scots vindicated. Vol. 1-3. 1787. 8. (18 Sh.) Ed. 2. Additions and corrections made in the ſecond Edition. 1790. 8. (7 Sh.)

WHITAKER, [L.....] Verſes on the approach of peace. 1765. Epiſtle to Mr. *Hickington*, to which is added, a ſeſſion of poets. 1770. 4. (1 Sh.)

WHITCHURCH, [J..... Wadham] Eſſay upon education. 1772. 8. (3 Sh.)

—— [S.....] *late of his Majeſty's Navy.* Monody to the memory of Admiral *Hyde Parker* —. 1785. 4. (1 Sh.)

WHITE, [Charles] *F. R. S: Surgeon to the Mancheſter Infirmary. Vice-Preſident of the Literary and Philoſophical Society at Mancheſter.* Account of a remarkable operation, on a broken arme. (Phil. Transact. 1761. p. 657.) Account of a complete luxation of a thigh bone, in an adult perſon, by external violence. (Ibid. 1761. p. 676.) Account of a new method of reducing ſhoulders - without the uſe of an amba. (Med. Obs. Vol. 2. p 373.) Account of the ſucceſsful treatment of a lock'd jaw and other ſpasmodic ſymptoms, ſuppoſed to have been occaſioned by a wound in the 4 finger of the left hand. (Ibid. p. 382.) On the topical application of the ſponge in the ſtoppage of haemorrhages. 1762. 8. (1 Sh.) On a remarkable operation on a broken arm 1762. 8. (1 Sh.) Caſes in which the upper head of the os humeri was ſawed off, a large portion of the bone afterwards, exfoliated and yet the entire motion of the limb was preſerved. (Phil. Transact. 1766. p. 39.) Caſes in ſurgery, with remarks and with *J. Aikin's* eſſay on the ligature of arteries. P. 1. 1770. (4 Sh. 6 d.) Account of a new method of amputating the leg a little above the ancle joint, with a deſcription of a machine particularly adapted to the ſtump. (Med. Obs. Vol. 4. p. 168.) On the management of pregnant and lying in women. 1773. Appendix. 1777. 8. (6 Sh.)

Ed.

Digitized by Google

Ed. 2. 1777. überſ. Leipz. 1775. 8. (überſ. Von dem Nuzen der rohen Eyer bey der Gelbſucht. Samml. f. A. Th. 2. S. 88.) Account of the late Captain M** case. (London M. J. Vol. 4. p. 159.) On ſwellings in the lower extremities in lying in women. 1784. 8. (2 Sh. 6 d.) überſ. Wien. 1785. 8. On the regeneration of animal ſubſtances. (Mem. of M. Vol. 1. p. 325.) On the natural hiſtory of the cow, so far as it relates to its giving milk, particularly for the use of man. (Mem. of M. Vol. 1. p. 442.) Observations on a thigh bone of uncommon length. (Mem. of M. Vol. 2. p. 350.) Observations on gangrenes and mortifications, accompanied with, or occaſioned by convulſive ſpasms, or ariſing from local injury producing irritation. (London M. J. Vol. XI. P. 2.) Observations on gangrenes and mortifications. 1790. 8. (1 ſh.)

WHITE, [Gilbert] Account of the house — martin, or martlet. (Philos. Transact. 1774. p. 196.) Of the house-ſwallow, ſwift and ſand-martin. (Ibid. 1775. p. 258.) *The natural Hiſtory and antiquities of Selborne in the county of Southampton. 1789. 4. (1 L. 1 ſh.)

—— [James] *Esq.* The orations of *Cicero* againſt *Verres* translated. 1787. 4. (18 ſh.) *Hints for a ſpecific plan for an abolition of the slave trade and for relief of the negroes in the Weſt-Indies. 1788. 8. (1 ſh.) Conway caſtle; verses to the memory of the late Earl of *Chatham* and the moon, a ſimile. 1789. 4. (2 Sh.) The adventures of John of Gaunt, Duke of Lancaſter Vol. 1-3. 1790. 8. (9 ſh.) überſ. Helmſtädt. 1791. 8. *Earl ſtrongbow: or the hiſtory of Richard de Clare and the beautiful Gerolda. Vol. 1. 2. 1789. 8. (6 ſh.) überſ. (von *Georg Friederich Beneke.*) Helmſtädt 1790. 8.

—— [John] *Esq: Surgeon General to his Majeſty's forces and to the ſettlement in New South-Wales.* Journal of a voyage to New-South-Wales with 65 plates of non descript animals, birds, lizards, ſerpents, curious cones of trees and other natural productions. 1790. 4. (2 L.)

—— [Joseph] *D. D: Profeſſor of Arabic in the Univerſity of Oxford and Prebendary of Glouceſter.* De utilitate linguae Arabicae. 1776. 4. (1 ſh. 6 d.)

Digitized by Google

Sermon on the revisal of the English translation of the old teſtament. 1779. 4. (1 ſh.) Sacrorum evangeliorum verſio Syriaca Philoxeniana —. 1779. 4. (2 L. 2 ſh.) Specimen of the civil and military inſtitutes of Timour or Tamerlane —. 1780. 4. (1 ſh. 6 d.) überſ. von *C. F. Preiſs*. Halle. 1781. 8. *Timour* inſtitutes, political and military, written in the Mogul language, translated into Perſian by *Abu Taulib Alhuſſeini* and there into English by Major *Davy* - published with notes. 1783. 4. (1 L. 11 ſh. 6 d.) Sermons, preached at *Bampton's* lecture in Oxford upon the comparative evidences of Mahometanism and Chriſtianity. 1784. 8. (6 Sh.) Ed. 2. 1785. 8. (7 Sh.) überſ. von *J. G. Burkhard*. Halle. 1786. 8. Fragmentum libri: Narrationes per noctes 1001. (Arabice.) 4. *Abdollatiphi* Hiſtoria Aegypti compendium. s. l. et a. 4. *Abdollatiphi* Compendium memorabilium Aegypti, arabice, praefatus eſt *H. E. G. Paulus*. Tubingae. 1789. 8. überſ. von *Wahl* 1790. 8. A ſtatement of his literary obligations to the late Rev. Mr. *S. Badcock* and the Rev. *S. Parr* LL. D. 1790. 8. (2 Sh. 6 d.)

WHITE, [Joseph] *Rector of Penhurſt, Suſſex.* Eſſay on ſacrifice. 1775. 8. (1 Sh.)

—— [Nathaniel] *Paſtor of the Congregation of Proteſtant Diſſenters at the Old Jewry.* born, 1729. died d. 1 March. 1783.

—— [Robert] *M. D: Practitioner in Surgery and Phyſician at Bury St. Edmunds.* Animadverſions on the increase of fevers and other diseases. 1760. 8. (6 d.) The use and abuse of ſea-water —. 1775. 8. (1 Sh.) Observations on fevers —. 1777. 8. (1 Sh.) The present practice of ſurgery. 1786. 8. (6 Sh.) Account of the ſalutary effect of bliſters in a case attended with ſymptoms of hydrocephalus internus. (London M. J. Vol. 3. p. 402.) On the nature and treatment of cancers. (Ibid. p. 70.)

—— [Thomas] *M. A: Vicar of Dunchurch, Warwikſhire.* born: .... died d. 3 May. 1784.

—— [Thomas] *Surgeon in London.* On the ſtruma, or ſcrophula —. 1784. 12. (2 Sh.) überſ. (von *Diel*) Offenbach. 1788. 8. Account of an excurſion through the ſubterraneous cavern at Paris. (Mem. of M. Vol. 2. p. 361.)

WHITE,

Digitized by Google

WHITE, [William] *F. A. S*: *M. D*: *Phyſician at York.* (Quaker) born. 1744. died d. 25 Oct. 1790.

WHITECHURCH, [.....] The bath lovers; or, mercenary courtſhip, a tale. 1784. 4. (1 Sh.)

WHITEFIELD, [John] *M. A: Rector of Biddeford.* Conjectures on the Tyndaris of *Horace* and ſome other of his pieces. 1777. 4. (2 Sh.)

—— [George] (Author of the ſect of Methodiſts at *Newbury in New-England*) born in *Glouceſter* d. Dec. 1714. died at *Newbury*, *New-England.* d. 30 Sept. 1770.

WHITEHEAD, [John] Eſſay on liberty and neceſſity. 17.. Materialism philosophically examined —. 1778. 8. (2 Sh. 6 d.)

—— [John] *M. D*: *Phyſician to the London Dispensary. Doulce's* report of a new method of treating the child-bed or puerperal fever — translated from the French. 1783. 8. (1 Sh.)

—— [Paul] born at *London* 1710. died d. 30 Dec. 1774.

—— [William] *Poete Laureat; Regiſter and Secretary of the Order of the Bath.* born: .... died d. 14 Apr. 1785.

WHITEHOUSE, [John] of St. *John's College*, *Cambridge.* Poems. 1787. 8. (3 Sh. 6 d.)

WHITEHURST, [John] *F. R. S.* born at *Congleton*, *Cheshire.* d. 10 Apr. 1713. died d. 18 Febr. 1788.

WHITELY, [Joseph] *A. M. Curate of Beeſton in the Parish of Leeds.* On the neceſſity of a redeemer —. 1783. 8. (6 d.) Eſſay on the rewards of eternity. 1785. 4. (1 Sh.) On the advantages of revelation. 1787. 4. (2 Sh.) On the advantages of the knowledge revealed to mankind, concerning the holy ſpirit. 1788. 4. (1 Sh.) Eſſay on the following ſubject: voluntary neglect of any one duty cannot be compensated by ſtrictneſſ of attention to other duties. 1788. 4. (1 Sh.) Eſſay on the following ſubject: when the fulneſſ of the time was come, God sent forth his ſon. 1790. 4. (1 Sh. 6 d.)

WHITING, [Thomas] The London Gentleman's and Schoolmaſter's aſſiſtant. 1787. 12. (2 Sh.) The mental accountant: containing rules for performing the computations, which usually occur in buſineſſ, without a pen —. 1788. 12. (1 Sh.)

Digitized by Google

WHITMORE, [William] Royal tears. 1785. 4. (2 Sh.)

WHITNEY, [Peter] Account of a singular apple-tree, producing fruit of oppoſite qualities; a part being frequently ſour and the other ſweet. (Mem. of B. A. Vol. 1. p 386.)

WHITWORTH, [Charles] *Sir. Chairman of the committee of ſupply and ways and means. Member of Parliament.* Observations on the new Weſtminſter paving act —. 1771. 8. (1 Sh.) Public accounts of ſervices and grants —. 1771. fol. (5 Sh.) The political and commercial works of *Charles Davenant* L. L. D. relating to the trade and revenue of England collected and revised. Vol. 1–5. 1771. 8. (1 L. 5 Sh.) The draught of an intended act for the better regulation of the nightly watch and beadles within the city of Weſtminſter. 1773. (1 Sh.) State of the trade of Great-Britain in its imports and exports, from the Year 1697. P. 1. 2. fol. 1776. (15 Sh.) überſ. *Dohms* Materialien für die Statiſtick —. Lieferung 2. S. 383. Regiſter of the trade of the port of London. Nro. 1. 1776. 8. (2 Sh.) Select orations of *M. T. Cicero:* translated by Prof. *Duncan* — adapted to the English reader. Vol. 1. 2. 1777. 8. (12 Sh.)

WHYTE, [Samuel] *Principal of the English Grammar School* The ſhamrok; or, the hibernian creſſes, a collection of poems, ſongs, epigrams —. 1772. 4. The theatre, a didactic eſſay including an idea of the character of Janeshore —. 1790. 8. (1 Sh.)

WICHE, [J.....] Observations on the debate now in agitation concerning the divine unity —. 1787. 8. (6 d.)

WICKINS, [James] *Church-Warden of St. Mary's Pariſh.* Addreſs to the inhabitants of the city of Litchfield on the expediency of uniting the ſeveral pariſhes of St. Mary, St. Michael and St. Chad, into one diſtrict for the better maintenance of their poor —. 1776. 4. (6 d.)

WIER, [Edward] *Surgeon at Halifax in Nova Scotia.* Account of two cases of hydrocephalus internus. (London M. J. Vol. 3. p. 78.) Account of ſome extraordinary ſymptoms occaſioned by worms, with farther remarks on hydrocephalus internus. (Ibid. Vol. 5. p. 393.)

Digitized by Google

WIGGLESWORTH, [Edward] *Profeſſor of Divinity at Cambridge. F. A. S.* View of thermometrical and barometrical observations at Cambridge. (Mem. of S. A. Vol. I. p. 334.) Observations on the longevity of the inhabitants of Ipswich and Hingham and proposals for ascertaining the value of eſtates held for life, and the reverſion of them. (Ibid. p. 565. Mem. of M. S. of L. Vol. VII. P. 3.)

WIGHT, [Alexander] *Advocate: F. A. S. Edinb.* On the laws, concerning the election of the different repreſentatives ſent from Scotland to the Parliament of Great-Britain; with a view of the conſtitution of the parliaments of England and Scotland before the union of the two kingdoms. 1773. 8. (5 ſh.) Inquiry into the rise and progreſs of Parliament, chiefly in Scotland —. 1784. 4. (1 L. 1 ſh.)

—— [Andrew] of *Ormiſton in Eaſt-Lothian.* *Present ſtate of husbandry in Scotland —. Vol. 1-6. 1778-1784. (1 L. 11 ſh. 6 d.)

WIGNELL, [J.....] *Actor at Covent-Garden.* born:.... died d. 25 Jan. 1774.

WILBERFORCE, [William] *Eſq.* Speeches in the house of Commons on the abolition of the slave trade. 1789. 8. (1 ſh.)

WILDBORE, [Charles] On ſpherical motion. (Phil. Transact. 1790. p. 496.)

WILFORD, [Francis] *Lieutenant.* Remarks on the city of Tagara. (Aſiat. Res. Vol. 1. p. 369.

WILKES, [John] *M. P: F. R. S: Lord Mayor of the city of London.* *The North Briton. Vol. 1. 2. 1763. (10 ſh. 6 d.) *Eſſay on woman. 1763. 4. (1 ſh.) Letter to a noble member of the club in Albemarle-Street. 1764. 4. (1 ſh.) Letter to the electors of Aylesbury in the Y. 1764. 1768. 8. (6 d.) Letter to the Duke of *Grafton*, firſt Commiſſioner of his Majeſty's Treasury. 1767. 8. (1 ſh.) Hiſtory of England from the revolution to the acceſſion of the Brunswick line. 1768. 4. (2 ſh. 6 d.) Letters between the Duke of *Grafton*, the Earls of *Halifax*, *Egremant*, *Chatham*, *Temple* and *Talbot*, Bar. *Botetourt*, *Henry Bilson Legge*, *John Cuſt*, *Charl. Churchill*, *Voltaire*, *Winckelmann* and *John Wilkes*. with notes Vol. 1. 1769. 8. Controverſial letters. 1772. 8. (4 ſh.) Speech on *North's* American taxation

tion bills. 1775. fol. (3 d.) Speech on his expulsion. 1775. fol. (6 d.) Speech on the motion for an address to his Majesty against the Americans. 1775. (3 d.) Speeches — with notes. Vol. 1-3. 1777. 8. (8 sh. 6 d.) Speeches in the house of commons. 1786. 8. (6 sh.) Speech in the house of commons on Hastings's impeachment. 1787. 8. (1 sh.) Theophrasti characteres ethici; graece. 1790. 4.

—— [Richard] of *Willenhall* in the County of *Stafford. M. D.* born: .... died 17..

WILKIE, [William] *Professor of Natural Philosophy in the University of St. Andrew in Scotland.* born: .,.. died d. 9 Oct. 1778.

WILKINS, [Charles] *Senior Merchant in the Service of the East-India Company on their Bengal Establishment. F. R. S.* The Bhaguat-Geeta, or dialogues of Kreeshna and Arjoon in XVIII lectures, with notes. 1785. 4. (7 sh. 6 d.) A royal Indian grant found at Mongueer-translated from the original Sanscrit. (Asiat. Res. Vol. 1. p. 123.) An inscription on a pillar near Buddal: translated from the Sanscrit. (ibid. Vol. 1. p. 131.) Translation of a Sanscrit inscription copied from a stone at Booddha-Gaya. (Ibid. Vol. 1. p. 284.) Observations on the seeks and their college. (Ibid. Vol. 1. p 288.) übers. *Sprengel's* u. *Forster's* N. Beytr. zur Länder u. Völkerk. Th. 3. S. 143. The Heetopades of Veeshnoo-Sarma, in a series of connected fables-translated from an ancient manuscript in the Sanskreet language with notes. 1787. 8. (6 sh.)

—— [Thomas] Poems, divine and moral on several occasions. 1780. 4. (3 sh.)

WILKINSON, [George] *Surgeon at Sunderland.* Account of the successful employment of catgut in a case of fistula in perinaeo. (London M. J. Vol. IX. Part. IV.) Case of hepatitis, with remarks. (Ibid. Vol. X. p. 142.) übers. Samml. f. A. Th. 13. S. 363. Case of fractured ribs which terminated fatally; with the appearances on dissection and remarks. (Ibid. Vol. XI. P. 2.)

—— [T.....] An appeal to England, on behalf of the abused Africans, a poem. 1790. 4. (1 sh.)

WIL-

Digitized by Google

WILLAN, [Robert] *M. D: Phyſician to the Fenſbury and Public Dispensaries in London.* Observations on the ſulphur water at Croft near Darlington. 1782. 8. (1 ſh. 6 d.) The hiſtory of the miniſtry of Jesus Chriſt. 1784. 8. (4 ſh.) Ed. 2. 1786. 8. (3 ſh. 6 d.) Hiſtory of a case of hydrocephalus, with an account of the appearances on diſſection. (*Duncan's* M. C. 1780. p. 233.) Case of chorea Sti Viti, cured by cuprum ammoniacum. (London M. J. Vol. VII. P. 2.) überſ. Samml. f. A. Th. 12. S. 62. Singular termination of dropsy. (Ibid.) überſ. Samml. f. A. Th. XII. S. 23. On the use of arsenic in intermittent fevers. (Ibid. Vol. VIII. P. 2.) Case of obſtruction of the bowels; with remarks. (Ibid. Vol. 5. p. 401.)

WILLET, [Edward] Letters to Mrs. *Bellamy*, occaſioned by her apology. 1785. 8. (1 ſh. 6 d.)

WILLETT, [Ralph] *Esq: F. A. S.* Description of the library at Marles in the country of Dorset. 1785. fol. Observations on the origin of printing. (Arch. Vol. 8. p. 239.)

WILLETS, [W.....] *Ebenez. Latham's* ſermons on various ſubjects - transcribed from the Author's own notes. Vol. 1. 1774. 8. (5 ſh.) Sketch of the oeconomy of divine providence —. 1776. 8. (6 d.)

WILLIAM, [.....] *Captain.* Narrative, in which is contained particulars relative to the execution of Muſtapha Cawn and observations on the ſpeeches of *Bourgoyne*, *Fox*, *Fullarton*, *Burke* and *Francis*. 1790. 8. (1 ſh. 6 d.)

WILLIAMS, [Alexander] *M. D: Phyſician at Trinidad.* Account of the medicinal properties of a bark from South America. (London M. J. Vol. X. P. 2. überſ. Samml. f. A. Th. 13. S. 324.)

—— [Anna] *Mrs.* born: 1705. died d. 6 Sept. 1783.

—— [Anthony] *Rector of St. Keverne*, *in Cornwall.* Account of a remarkable thunder ſtorm. (Philos. Transact. 1771. P. 1. p. 71.)

—— [Benjamin] Discourses on various ſubjects and occaſions. 1770. 8. (5 ſh.) Diſſertation on ſcripture imprecations. 1780. 12. (1 Sh. 6 d.) The book of Pſalms, translated, paraphrased or imitated by ſome of the moſt eminent English poets - with a diſſertation on ſcripture imprecations. 1781. 8. (4 Sh.)

WIL-

Digitized by Google

WILLIAMS, [Charles Hanbury] *Sir.* Odes. 1775. 8. (2 Sh. 6 d.)

—— [David] *Clergyman.* *Eſſays on public worship, patriotism and projects of reformation. 1773. 8. (1 Sh.) Appendix. 1774. (1 Sh.) *Sermons upon religious hypocriſy. Vol. 1. 2. 1774. 8. (6 Sh.) On education —. 1774. 8. (3 Sh. 6 d.) überſ. von *E. C. Trapp.* Berlin. 1781. 8. Letter to Mr. *Garrick.* 17.. *Liturgy on the universal principles of religion and morality. 1776. 8. (2 Sh.) überſ. von *F. L. Schoencmann.* Leipz. 1785. 8. Letter to proteſtant diſſenters upon the impropriety of the political conduct of their body. 17.. The nature and extent of intellectual liberty in a letter to *George Savilie* —. 1779. 8. (1 Sh.) Lectures on the univerſal principles and duties of religion and morality. Vol. 1. 2. 1779. 4. (1 L. 1 Sh.) überſ. von *J. A. Eberhard.* Th. 1. 2. Halle. 1785. Letters concerning education. 1785. 8. (4 Sh.) Lectures on political principles —. 1789. 8. (5 Sh. 3 d.) Lectures on education. Vol. 1–3. 1789. 8. (15 Sh.)

(Several ſingle ſermons.)

—— [Edward] Published: *Matth. Morris's* ſocial religion exemplified in an account of the firſt ſettlements of chriſtianity in the city of *Coerludd.* Ed. 4. 1787. 8. (3 Sh.) Antipaedobaptism examined: or, inquiry into the deſign and mode of baptism —. Vol. 1. 2. 1789. 8. (7 Sh. 6 d.)

—— [Edward] *Major of the Royal Artillery, at Quebec in Canada.* Experiments on the expanſive force of freezing water. (Tr. of E. S. Vol. 2. p. 23.)

—— [Helen Maria] *Miſſ.* *Edwin and Eltruda, a tale. 1782. 4. (2 Sh.) *Ode on the peace. 1783. 4. (1 Sh.) Peru, a poem. 1784. 4. (4 Sh.) Poems. Vol. 1. 2. 1786. 8. (6 Sh.) Poem on the bill for regulating the ſlave trade. 1788. 4. (1 Sh. 6 d.) Julia, a Novel. Vol. 1. 2. 1790. 8. (6 Sh.) Letters written in France, in the Summer 1790. to a friend in England, containing various anecdotes relative to the French Revolution and memoirs of Mons. and Madame Du F.... 1790. 8. (3 Sh.)

WILLIAMS, [John] *Eſq.* The children of Thespis. 17.. The tears of Jerne, a poem; on the death of the late Duke of *Rutland.* 1787. 4. (1 Sh.)

WIL-

Digitized by Google

WILLIAMS, [John] *Esq.* *The crisis of the colonies considered, with observations on the neceſſity of properly connecting their commercial intereſt with Great-Britain and America. 1785. 8. (1 Sh. 6 d.) Ed. 3. (with the Author's name.) 1787. 8. (1 Sh. 6 d.) An union of England and Ireland, proved to be practicable and equally beneficial to each kingdom. 1787. 8. (1 Sh. 6 d.) The rise, progreſs and present ſtate of the northern governments. Vol. 1. 2. 1777. 4. (1 L. 16 Sh.) überſ. von *J. Ch. Adelung.* Th. 1. 2. 1779. Leipzig. 8.

—— [John] *L. L. D. a Diſſenting Clergyman.* Concordance to the Greek teſtament with the English verſion to each word —. 1767. 4. (12 Sh.) *Free enquiry into the authenticity of the 1 and 2 Chapt. of St. *Matthews* gospel-with a diſſertation on the original language of that gospel. 1771. 8. (2 Sh. 6 d.) Ed. 2. 1790. 8. Addreſs to the opposers of the proteſtant diſſenting miniſters, application for relief in the matter of ſubscription. 1772. 8. (1 Sh.) Thoughts on the origin and on the moſt rational and natural method of teaching the languages. 1784. 8. (2 Sh.)

—— [John] *M. D.* Some hiſtories of wounds of the head — with remarks on the convulſive cough of the Year 1764. in Cornwall. 1766. 8. (1 ſh.) On the medicinal virtues of the waters of Aix la Chapelle and Borset —. 1772. 8. (4 ſh.) Advice to people afflicted with gout. 1774. 8. (1 ſh. 6 d.) Select cases in phyſic. 1774. 8. (2 ſh. 6 d.) On the medicinal virtues of the mineral waters of the German Spa. 1773. 8. (3 ſh.)

—— [John] *Mineral Engineer.* Account of ſome remarkable ancient ruins — in the Highlands. 1777. 8. (2 ſh.)

—— [Joseph] *Esq.* Conſiderations on the American war —. 1782. 4. (2 ſh.) The criterion or diſquiſitions on the present adminiſtration —. 1782. 4. (1 ſh.) *Letters on political liberty —. 1782. 8. (1 ſh. 6 d.) Parliamentary reformation —. 1783. 4. (2 ſh. 6 d.) Loose thoughts on the very important ſituation of Ireland —. 1785. 8. (1 ſh. 6 d.)

—— [J..... W.....] Compendious digeſt of the ſtatute law —. 1788. 8. (12 ſh. 6 d.)

Digitized by Google

WILLIAMS, [Peter] *Chaplain of Christ-church.* Letters concerning education. 1785. 8. (4 sh.)
(Several single sermons.)

—— [Samuel] *L. L. D. Prof. of Mathematics and Philosophy in the University at Cambridge. F. A. S.* Experiments on evaporation, and meteorological observations made at Bradfield in New-England. (Tr. of A. S. Vol. 2. p. 118.) Account of the transit of venus over the sun June 1769. as observed at Newbury in Massachusetts. (Ibid. p. 246.) Memoir on the latitude of the university at Cambridge with observations on the variation and dip of the magnetic needle. (Mem. of B. A. Vol. 1. p. 62.) Astronomical observations, made in the state of Massachusetts. (Ibid. p. 81.) Account of a very uncommon darkness in the states of New-England, May 19. 1780. (Ibid. p. 234.) Observations on the earthquakes of New-England. (Ibid. p. 260.)

—— [Thomas] Method of proceeding to discover the variation of the earth's diameters —. 1786. 4. (4 sh.) Ed. 2. 1788. 8. (5 sh.)

—— [Thomas Walter] *Barrister at Law.* Compendious digest of the statute law comprising the substance and effect of all the public acts of parliament in force from magna charta to the 27 Year of George III. Ed. 2. 1788. 8. Supplement 1789. 8. (12 sh.)

—— [William] *Curate of St. Mary's at Reading and Rector in Pembrokeshire.* born: .... died d. 9 Nov. 1786.

—— [William] *Esq. late of St. John's College, Cambridge.* The christian history — with ten dissertations. 1776. 8. (3 sh.)

WILLIAMSON, [.....] The lawyer, a comedy. 1783.

—— [.....] *Captain in the Essex militia.* *Advice to the officers of the British army. 1783. 8. (2 sh.)

—— [Hugh] *M D. at Philadelphia.* On the use of comets and on account of their luminous appearance, with some conjectures concerning the origin of heat. (Tr of A. S. Vol. 1. App. p. 27.) Attempt to account for the change of climate, which has been observed in the middle colonies in North-America. (Ibid. p. 272.) Experiments and observations on the gymnotus electricus or electrical eel. (Phil. Transact. 1775. p. 94.)

WIL-

Digitized by Google

WILLIAMSON, [James] *D. D: Professor of Mathematics in the University of Glasgow.* Argument for natural and revealed religion. 1777. 8. (1 sh.) Argument for the christian religion — in XXIV sermons. 1783. 8. (3 sh. 6 d.) The elements of *Euclid*, with dissertations —. Vol. I. 2. 1789. 4. (1 L. 5 sh.) A defence of the doctrines, establishment and conduct of the church of England, from the charges of *Joseph Berington* and *John Milner*. 1790. 8. (1 sh.) (Several single sermons.)

—— [W.....] *Teacher of the Stenography in London.* Stenography: or, a concise and practical system of short-hand writing —. 1775. 8. (10 sh. 6 d.)

WILLIARD, [Joseph] *D. D: President of the University and Vice-President of the American Academy at Boston.* Method of finding the altitude and longitude of the nonagesimal degree of the ecliptic: with an appendix, containing calculations from corresponding astronomical observations, for determining the difference of meridians between Harvard-Hall in the University of Cambridge, in the Commonwealth of Massachusetts and the royal observatories at Greenwich and Paris. (Mem. of B. A. Vol. I. p. I.) Table of the equations to equal altitudes, for the latitude of the University of Cambridge 42° 23′ 28″ with an account of its construction and use. (Ibid. p. 70.) Observations of a solar eclipse Oct. 27. 1780. made at Beverley; of a lunar eclipse March. 29. 1782. — of a solar eclipse April 12 and of the transit of mercury over the sun's disc, Nov. 12. 1782. (Ibid. p. 129) Observations made at Beverly - to determine the variation of the magnetical needle. (Ibid. p. 318.) Letter, concerning the longitude of Cambridge in New-England. (Phil. Transact. 1781. p. 502.)

WILLIS, [Cecil] *D. D: Vicar of Holbeach and Prebendary of Lincoln.* born: .... died d. 22 Oct. 1786.

—— [John] *B. D: Vicar of Ridge, Herts.* Actions of the apostles, translated. 1789. 8. (10 sh. 6 d.)

—— [Richard] Account of the ancient and modern state of Crim-Tartary and of the imports and exports at the different maritime towns on the coast of the black sea. 1787. 8. (2 sh. 6 d.) Essay on the

Digitized by Google

Ikineld-ſtreet. (Arch. Vol. 8. p. 85.) On the Roman portway. (Ibid. p. 100.) Account of the battles between Edmund Ironſide and Canute. (Ibid. p. 106.)

WILLIS, [William Auguſtus] *M. D.* The ſacrifice, a ſacred ode. 1779. 4. (1 ſh.)

WILLISON, [Andrew] *Phyſician in Dundee.* Hiſtory of two cases of compound fractures, demonſtrating the benefit to be derived from the excluſion of air. (*Duncan's* M. C. Dec. 2. Vol. 4. p. 310.) Hiſtory of a case, in which remarkable adheſions of the inteſtinal canal terminated fatally. (Ibid. 1790. Dec. 2. Vol. 5. p. 355.)

WILLS, [Thomas] *A. B: Chaplain to the Counteſs of Huntingdon.* Remarks on polygamy — in answer to *Madan's* Thelyphthora. 1781. 8. (2 ſh. 6 d.)

WILMER, [B.....] *Surgeon in Coventry, Warwickſhire.* Account of the good effects of dividing the aponevroſis of the biceps muscle in a painful lacerated wound. (Med. Obs. Vol. 4. p. 338.) Account of a woman accidentally burnt to death in Coventry. (Phil. Transact. 1774. p. 340.) Cases and remarks in ſurgery with the method of curing the bronchocele. 1780. 8. (5 ſh.) Observations on the poiſonous vegetables which are either indigenous in Great-Britain, or cultivated for ornament. 1780. 8. (2 ſh.) Practical observations on herniae, illuſtrated with cases. 1788. 8. (1 ſh. 6 d.) Account of a large maſs of hydatids discharged from the uterus. (London M. J. Vol. VIII. P. 4.) Hiſtory of a remarkable affection of the legs, terminating fatally. (*Duncan's* M. C. Dec. 2. Vol. 4. p. 302.)

WILSON, [.....] *M. D.* Aphorisms composed for a text to practical lectures on the conſtitution and diſeases of children. 1783. 8. (1 ſh.)

—— [Alexander] *Profeſſor of Aſtronomy at Glaſgow.* born: .... died d. 18 Oct. 1786.

—— [Alexander] *M. D.* Observations on the influence of climate on vegetable and animal bodies. 1780. 8. (5 ſh.) überſ. Leipzig. 1781. 8.

—— [Andrew] *M. D: Fellow of the Roy. College of Phyſicians at Edinburgh.* Diſſertatio de luce. Edinb. 1749. 4. *Eſſay on the autumnal dyſentery, by a phyſician. 1760. 8. (1 ſh. 6 d.) Remarks upon an

autumnal disorders of the bowels and on the nature of ſome ſudden deaths —. 1765. 8. (1 ſh. 6 d.) On the moving powers in the circulation of the blood —. 1774. 8. (1 ſh. 6 d.) Medical researches, being an inquiry into the nature and origin of hiſterics in the female conſtitution —. 1776. 8. (5 ſh.) Aphoriſms on the conſtitution and diſeases of children. 1783. 12. (1 ſh.) Bath waters, a conjectural idea of their nature and qualities by *A. W.* 1787. 8. (2 ſh.)

WILSON, [Anna] *Mrs.* Iephthah's daughter, a poem. 1783. 8. (1 ſh. 6 d.)

—— [Benjamin] *F. R. S:* born: .... died d. 6 June. 1788.

—— [Charles] *Profeſſor of Hebrew in the Univerſity of St. Andrews.* Elements of hebrew grammar. 1782. 8. (5 ſh.)

—— [George] *Serjeant at Law.* Reports of caſes in King's bench —. 1770. fol. (1 L. 16 ſh.) Tranſlation of the reports of Sir *Edward Coke* —. Vol. 1-7. 1777. 8. (3 L. 13 ſh. 6 d.)

—— [Henry] *Captain.* see *George Keate.*

—— [James] *M. D.* Published: *Henry Pemberton's* courſe of chemiſtry —. 1771. 8. (5 ſh.)

—— [John] *M. D: Phyſician at Mansfield, Nottinghamſhire.* Hiſtory of a caſe of chorea, ſucceſſfully treated by means of camphor. (*Duncan's* M. C. Dec. 2. Vol. 2. p. 325.)

—— [Patrick] *Profeſſor of Aſtronomy in the Univerſity of Glasgow.* born: .... died d. Jun. 1788.

—— [Robert] *M. A.* Liberal thoughts on the preſent dilapidation of church houſes —. 1773. 8. (1 ſh.)

—— [Thomas] *D. D: Prebendary of Weſtminſter, Miniſter of St. Margarets and Rector of St. Stephen's, Walbrook.* born: .... died d. 15 Apr. 1784.

—— [W.....] at *Dublin.* The poſt chaiſe companion: or, traveller's directory through Ireland. 1786. 8.

—— [William] Elements of navigation 1773. 8. (7 ſh. 6 d.) On the forcing of early fruits and the management of hot walls. 1777. 8. (2 ſh.)

WILTON, [Samuel] born 1711. died d. 21 Jan. 1779.

—— [Samuel] *D. D.* born. 1744. died d. 3 Apr. 1778.

WILTON, [Thomas] born 1745. died d. 5 Aug. 1776.

WIMPEY, [Joseph] Thoughts on exportation of corn on the high price of proviſions, on manufactures, commerce. 1770. 8. (1 ſh.) Letter to the authors of the monthly review by their remarks on two pamphlets published —. 1771 8. (6 d.) The challenge; or, patriotism put to the teſt, in a letter to Dr. *Price* —. 1772. 8. (1 ſh. 6 d.) On the preſent high price of proviſions. 1772. 8. (1 ſh. 6 d.) Defense of thoughts upon several intereſting ſubjects. 1772. 8. (1 ſh.) Rural improvements: or eſſays on the moſt rational methods of improving eſtates —. 1777. 8. (5 ſh.) Letters occaſioned by three dialogues concerning liberty —. 1777. 8. (1 ſh. 6 d.) On oeconomical regiſters. (Mem. of M. Vol. 1. p. 134.) On the impropriety of allowing a bounty to encourage the exportation of corn. (Ibid. p 413.)

WINDHAM, [Joseph] *Esq.* Observations upon a paſſage in *Pliny's* natural hiſtory, relative to the temple of Diana at Ephesus. (Arch. Vol. 6. p. 67.)

WINN, [J.... L....] *Captain.* Account of the appearance of lightning on a conductor fixed from the ſummit of the mainmaſt of a ship, down to the water. (Phil. Transact. 1770. p. 188.)

—— [J ... S.....] Remarks on the aurora borealis. (Phil. Transact. 1774. p. 128.)

WINSHIP, [Amos] of *Boſton, Maſſachuſetts. M. D.* Hiſtory of a case of inciſted dropsy, with a diſſection. (Mem. of M. S. of L. Vol. 2. p. 368.)

WINSTANLEY, [T.....] *A. M.* *Ariſtoteles* de poetica, cum observationibus. 1780. 8. (6 ſh.)

WINTER, [George] *Member of the Society of Arts in London, of the Bath Agricultural Society, of the Odiham Agriculture Society and of the Society for the Participation of Useful Knowledge at Norwich.* A new compendious ſyſtem of husbandry —. 1787. 8. (6 ſh.)

WINTERSTED, [.....] *Wieland's* Socrates out of his senses, or dialogues of Diogenes of Sinope, translated. Vol. 1. 2. 1772. 8. (4 ſh.)

WINTHORP, [John] *L. L. D. Profeſſor of Mathematics at Cambridge.* born: .... died 17..

WIN-

Digitized by Google

WINTHROP, [James] *Esq. F. A. A.* Account of the tranſit of mercury observed at Cambridge Nov. 12. 1782. (Mem. of A. A. Vol. 1, p. 159.)

WINTRINGHAM, [Clifton] *M. D. F. R. S. Phyſician to the King.* Experimental inquiry on ſome parts of the animal ſtructure. 1740. 8. Ed. 2, 1777. 8. Enquiry into the exility of the veſſels of the human body. 1743. 8. The works of the late *Clifton Wintringham* — published by his ſon —. Vol. 1. 2. 1752. 8. überſ von *Joh. Ephr. Lietzau.* Th. 1. 2. Berlin. 1791. 8. De morbis quibusdam commentarii. 1782. 8. (4 ſh.) überſ. Samml. f. A. Th 8. S. 197. S. 402.

WISE, [Joseph] *Rector of Penhurſt, Suſſex.* The coronation of David. 1766. 8. Providence, a poem. 1766. (1 ſh.) Ed. 2. 1769. 8. (1 ſh. 6 d.) Miscellany of poems. 1775. 8. (3 ſh.) Eſſay on ſacrifice. 1775. 8. (1 ſh.) Nadir, a poem. 1779. The ſyſtem, a poem. 1781. 8. (5 ſh. 6 d.)

WISHAW, [Humphrey] *A. M.* Sermons. Vol. 1. 2. 1782. 8. (8 ſh.)

WITHERING, [William] *M. D. Phyſician to the General Hospital at Birmingham, Warwikshire: F. R. S.* Experiments on the different kinds of marle found in Staffordshire. (Phil. Transact. 1773. p. 161.) Diſſ. De Angina gangraenosa. Edinb. 1776. 8. Botanical arrangement of all the vegetables growing in Great-Britain. Vol. 1. 2. 1776. 8. (14 ſh.) Ed. 2. Vol. 1-3. 1789. (17 ſh. 6 d.) Account of the ſcarlet fever and ſore throat. 1779. 8. (1 ſh. 6 d.) überſ. von *J. A. J. Saur.* Frankf. 1781. 8. überſ. Samml. f. A. Th. 5. S. 251. Account of a new method of impregnating water with fixed air. (*Prieſtley's* Experim. in Nat. Philosophy. Vol. 2. p. 389.) Analysis of two mineral ſubſtances; viz: the *Rowley* ragſtone and the toadſtone. (Phil. Transact. 1782. p. 327.) *Torb. Bergman's* Outlines of mineralogy translated. 1783. 8. (2 ſh. 6 d.) Experiments and observations on the terra ponderosa —. (Phil. Transact. 1784. p. 293.) überſ. Samml. z. P. u. Ng. Th. 3. S. 737. Account of the foxglove and ſome of its medical uses. 1785. 8. (5 ſh.) überſ. von *C. F. Michaelis.* Leipz. 1786. 8. überſ. Samml. f. A. Th. XI. S. 155. Account of ſome

Digitized by Google

extraordinary effects of lightning. (Phil. Transact. 1790. p. 293.)

WITHERS, [.....] born: .... died in *Newgate* d. 24 July 1790.

—— [Philipp] *D. D: Chaplain to Lady Dowager Hereford.* Letter to *Sam. Dennis* D. D. in reply to a letter, signed Vindex in the St. James's Chronicle of the 16 Oct. 1783. 8. (6 d.) Philanthropos, or, a letter to *Andr. Fuller* in reply to his treatise on damnation —. 1785. 12. (2 sh. 6 d.)

—— [Thomas] *M. D: Physician to the York County-Hospital.* Diss. De tebribus continuis medendis. Edinb. 1772. 8. Observations on the abuse of medicine. 1776. 8. (4 sh.) übers. Leipz. 1776. 8. Observations on chronik weakness. 1777. 8. (2 sh. 6 d.) On the asthma. 1786. 8. (5 sh.) übers. von *C. F. Michaelis.* Leipz. 1787. 8.

WITHERSPOON, [John] *DD: President of a College at Prince Town in New-Jersey.* Essays on important subjects — to which are added ecclesiastical characteristics, or the arcana of church policy, with an apology. Vol. 1-3. 1764. 8. (9 sh.) Practical discourses on the leading truths of the gospel. 1768. 8. (3 sh.) Sermons on practical subjects —. 1768. 8. (3 sh.) Address to the natives of Scotland residing in America. 1778. 8. (6 d.)

(Several single sermons.)

WODHUL, [Michael] Ode to the muses. 1760. 4. (1 sh.) Epistle to ***. 1761. 4. (1 Sh.) Two odes, to *Sally Fowler* and to the *Dryads.* 1764. 4. The equality of mankind, a poem. 1766. 4. (1 Sh. 6 d.) The nineteen tragedies and fragments of *Euripides* translated. Vol. 1-4. 1782. 8. (1 L. 1 Sh.)

WODROW, [James] *D. D. Will. Leechman's* D. D. sermons, with an account of the Author's life and of his lectures. Vol. 1. 2. 1790. 8. (12 Sh.)

WOLLASTON, [Francis] *L L. D: F. R. S: Precentor of the Diocess of St. David's and Rector of the Parish of St. Mary's, Aldermary, London.* Address to the clergy of the church of England in particular, and to all christians in general. 1772. 8. (6 d.) Queries relating to the book of common prayer. 1774. 8. (1 Sh.)

WOL-

Digitized by Google

WOLLASTON, [Francis] *L. L. D: F. R. S:* Observations of the eclipse of the ſun June 4. 1769. in the morning. (Phil. Transact. 1769, p. 407.) Obſervations of the transit of venus over the ſun June 3. 1769. made at Eaſt Dereham in Suffolk. (Ibid. 1769. p. 407.) Account of the going of an aſtronomical clock. (Ibid. 1771. p. 559.) Aſtronomical observations made at Chiſlehurſt in Kent in the Y. 1773. (Ibid. 1773. p. 67. 1774. p. 329. 1775. p. 290.) On a method of describing the relative positions and magnitudes of the fixed ſtars; together with ſome aſtronomical observations. (Ibid. 1784. p. 181.) Description of a new ſyſtem of wires in the focus of a telescope, for observing the comparative right aſcensions and declinations of celeſtial objects; together with a method of inveſtigating the ſame, when observed by the rhombus, though it happen not to be truly in an equatorial poſition. (Ibid. 1785. p. 346.) Account of Miſs *Herſchel's* comet, in Auguſt and September 1786. (Ibid. 1787. p. 55.) The preface to a ſpecimen of a general aſtronomical catalogue arranged in zones of North-Polar diſtance and adapted to Jan. 1. 1790. — 1789. 8. (1 ſh. 6 d.) Specimen of a general aſtronomical catalogue arranged in zones of North-Polar diſtance —. 1789. fol. (3 L. 3 ſh.)

WOLLASTON, [F. J. H.] *M. A: F. R. S.* Observations of a luminous arch. (Phil. Transact. 1790. p. 43.)

WOLLSTONECRAFT, [Mary] *Miſſ.* Thoughts on the education of daughters, with reflections on female conduct in the more important duties of life. 1787. 8. (2 ſh.) The rights of men. 17..

WOLSTENHOLME, [Henry] *M. A. Rector of Liverpool.* born: .... died 1771.

WOOD, [James] Grammatical inſtitution, or a practical English grammar. 1779. 8. (1 ſh. 6 d.)

—— [John] *Architect.* The description of the hot bath at Bath, together with plans, elevations and ſections of the ſame —. 1778. fol. (5 ſh.).

—— [John] *B. D: Rector of Cadleigh in Devonshire.* Inſtitutes of eccleſiaſtical and civil polity. 1773. 8. (2 ſh.) On the fundamental or moſt important

Digitized by Google

doctrines of natural and revealed religion. 1774. 8. (2 sh.) Considerations of the great Mr. *Locke*, on raising the value of money —. 1775. 8. (1 sh. 6 d.)

WOOD, [John] The duke of Rothsay, a tragedy. 1780. 8.

—— [Loftus] *M. D: Physician to the Misericordia General Dispensary at London.* Cases, medical, chirurgical and anatomical, with observations selected and translated — from the History and Memoirs of the R. Acad. of Sciences at Paris from the Y. 1666. to the present time. 1776. Vol. 1. N. 1. 2. 3. 8° (3 sh.) Observations on a new and easy method of curing disorders by factitious air without the use of drugs. 1780. 8. (1 sh.) The valetudinarian's companion; or, observations on air, exercise and regimen, with the medical properties of the sea and mineral waters of Brighthelmstone. 1782. 8. (1 sh. 6 d.)

—— [Robert] born: .... died at London. 1772.

—— [Samuel] Strictures on the gout. 1776. 8. (1 sh. 6 d.)

—— [Thomas] *Miller at Billericay, Essex.* The miller's and farmer's guide, containing plain and easy tables —. 1777. 8. (2 sh. 6 d.)

—— [William] *Dissenting clergyman.* Sermons on social life. 1775. 8. (3 sh.) Two sermons on the celebration of the 100 anniversary of the happy revolution. 1788. 8. (1 sh. 6 d.)

(Several single sermons.)

—— [William] Book-keeping familiarised: or, the young's clerk's manufacturer's and shop-keeper's directory. 1778. 8. (4 sh.)

WOODESON, [Richard] *LL. D. Professor of Law at Oxford.* Elements of jurisprudence. 1783. 4. (5 sh.)

WOODFALL, [William] *Printer.* Editor of the morning chronicle. Sketch of the debate in the house of commons in Ireland upon the rejection of the twenty commercial propositions —. 1785. 8. (3 sh. 6 d.)

WOODHOUSE, [James] *Journeyman Schoemaker.* Poems on several occasions. Ed. 2. 1766. 8. (5 sh.) Poems on several occasions never before published. 1787. 4. (3 Sh.)

WOODWARD, [Henry] *Actor.* born in London 1717. died d. 17 Apr. 1777.

WOOD-

WOODWARD, [Richard] *D. D: Bishop of Cloyne in Ireland.* Addreſs on the expediency of a regular plan for the maintenance and government of the poor. 1776. 8. (3 Sh.) Present ſtate of the church of Ireland conſidered. 1778.

—— [T.....] *Middle Temple.* The law of diſtreſſes for rent. 1789. 8. (1 Sh.)

—— [Thomas] *Eſq* Account of a new plant, of the order of fungi. (Phil. Transact. 1784. p. 423.)

WOOFFENDALE, [R.....] *Surgeon-Dentiſt at Liverpool.* Practical obſervations on the human teeth. 1783. 8. (3 Sh. 6 d.)

WOOLCOMB, [Thomas] *Surgeon.* Caſe of a locked jaw. (Phil. Transact. 1765. p. 85.) Caſe of a boy, who died of a gun-ſhot wound. (Ibid. 1770. p. 94.)

WOOLCOT, [John] *M. D: Practitioner of Phyſic in the Iſland of Iamaica; now in London.* (born at Cornwall.) Lyric odes to the Academicians. 1782. 4. (6 d.) More lyric odes to the Royal Academicians. 1783. 4. (1 Sh.) Lyric odes for the Year 1785. 4. (2 Sh. 6 d.) The Louſiad: an heroic comic poem. Canto. 1. 2. 3. 1785. 1791. 4. (6 Sh.) Farewell odes. 1786. (3 Sh.) A poetical and congratulatory epiſtle to *James Boſwell*, on his journal of a tour to the Hebrides. 1786. 4. (2 Sh.) *Bozzy* and *Piozzi* or the britiſh biographers. 1786. 4. (2 Sh. 6 d.) Ode upon ode, or a peep at St. James. 1787. 4. (3 Sh.) An apologetic poſtſcript to ode upon ode. 1787. 4. (2 Sh.) Inſtructions to a celebrated Laureat —. 1787. 4. (2 Sh. 6 d.) Brother *Peter*, to brother Tom. 1788. 4. (3 Sh.) *Peter's* penſion, a ſolemn epiſtle. 1788. 4. (3 Sh.) Sir *J. Banks* and the Emperor of Marocco. 1788. 4. (1 Sh. 6 d.) Epiſtle to his pretended couſin *Peter* —. 1788. 4. (2 Sh. 6 d.) A ſupplicating epiſtle to the reviewers. 17.. (1 Sh.) *Peter's* prophecy; or, the preſident and poet; or, an important epiſtle to Sir *J. Banks* on the approaching election of a preſident of the Royal Society —. 1788. 4. (3 Sh.) Subjects for painters. 1789. 4. (3 Sh. 6 d.) A poetical epiſtle to a falling miniſter; alſo an imitation of the 12th Ode of *Horace*. 1789. 4. (2 Sh. 6 d.) Expoſtulary odes to a great Duke and a little Lord. 1789. 4. (2 Sh. 6 d.) A benevolent epiſtle to *Sylvanus Urban*.

1790.

Digitized by Google

1790. 4. (2 Sh. 6 d.) Advice to the future Laureat; an ode. 1790. 4. (1 Sh. 6 d.) Letter to the moſt inſolent man alive. 1790. 4. A complimentary epiſtle to *James Bruce* Esq. the Abyſſinian traveller. 1790. 4. (2 Sh. 6 d.)

WOOLLEY, [William] *Chaplain to the Marſhalſea.* Vox clamantis; or, an alarm to the British youth. 1787. 12. (6 d.)

WORMULL, [Thomas] *Engraver.* ſee *Hugh Clark.*

WORSLEY, [John] of *Hertford.* Grammar for the Latin tongue. 1770. 8. (2 ſh.) The new teſtament translated with notes —. 1770. 8. (6 ſh.)

—— [Richard] *F. R. S: late Comptroller of the Houſehold to his Majeſty.* *Hiſtory of the Iſle of Wight. 1781. 4 (1 L. 7 ſh.) Trial with *G. M. Biſſet* for criminal converſation with the plaintiff's wife —. 1782. 4. (1 ſh.) *The whim; or the maidſtone bath, a kentiſh poetic. 1782. 4. (1 ſh. 6 d.) *Genuine anecdotes of Sir Richard Eaſy and Lady Wagtail. 1782. 8. (2 ſh. 6 d.)

WORTHINGTON, [Hugh] Jun. *M. A: Diſſenting Clergyman at Leiceſter.* On the reſolution of plain triangles by common arithmetic. 1780. 8. (1 ſh.) Diſcourses on various ſubjects evangelical and practical. 1786. 8. (5 ſh.)

(Several ſingle ſermons.)

—— [James] *M. D: Phyſician at Liverpool, Lancaſhire.* Experiments on the Spa at Mount Sion, near Liverpool. 1773. 8. (1 ſh.)

—— [Joſeph] *LL. D.* New univerſal prayer-book —. 1779. 8. (3 ſh.) Preparation for the ſacrament of the Lord's ſupper. 1780. 8. (1 ſh.)

—— [Richard] *M. D.* *Letter to the jews-by a layman. 1787. 8. Diſquiſitions on ſeveral ſubjects, 1) on the nature of time, 2) on the imperfection of human knowledge, 3) on the heavenly bodies. 4) on reaſon and inſtinct. 5) on education. 1787. 12. (3 ſh.)

—— [William] *D. D: Vicar at Rhaider.* born 1703. in the County *Merioneth:* died 1778.

WOTY, [William] The muſe's advice. 1761. 4. (1 ſh.) The bloſſoms of Helicon. 1763. 8. (3 ſh.) The poetical calendar, containing a collection of ſcarce and valuable pieces of poetry — written and ſe-

Digitized by Google

selected by *Franc. Fawkes* and *W. Wory*. Vol. 1-12. 1763. (18 sh.) Poetical works. 1770. 12. (6 sh.) The female advocate, a poem. 1770. 4. (2 sh.) Church langton, a poem. 1773. 4. (1 sh. 6 d.) *The estate orators, an eclogue. 1774. 4. (1 sh.) Particular providence, a poetical essay. 1775. 4. (1 sh.) The country gentleman, or the choice spirits, a drama. 1786. 8.

WOULFE, [Peter] *F. R. S.* Experiments on the distillation of acids, volatile alkalies, — shewing how they may be condensed without loss and how thereby we may avoid disagreeable and noxious fumes. (Phil. Transact. 1767. p. 517.) Experiments to shew the nature of aurum mosaicum. (Ibid. 1771. p. 114.) Experiments on a new colouring substance from the Island of Amsterdam in the South Sea. (Ibid. 1775. p. 91.) Experiments made in order to ascertain the nature of some mineral substances; and in particular, to see how far the acids of sea salt and of vitriol contribute to mineralize metallic and other substances. (Ibid. 1776. p. 605.) Experiments on some mineral substances. (Ibid 1779. p. 11.)

WRAGG, [F.....] *Master of the Boarding school, Church-Street, Stoke Newington, Middlesex.* Dialogue betwixt a master and his scholar —. 1788. 12. (1 sh. 6 d.)

WRAXALL, [Nath. William] *M. P.* Remarks made in a tour through some of the northern parts of Europe, particularly Copenhagen, Stockholm and Petersburgh. 1775. 8. (5 sh.) übers. Leipz. 1775. 8. Memoirs of the Kings of France of the race of Valois — with a tour through the western, southern and interior provinces of France. Vol. 1. 2. 1777. 8. (10 Sh. 6 d.) Ed. 2. Vol. 1. 2. 1785. 8. (12 Sh.) Tour through the western, southern and interior provinces in France. 1784. 8. (2 Sh. 6 d.) *Short review of the political state of Great-Britain. 1787.

WRAY, [Daniel] *M. A: F. R. S: F. A. S: Trustee of the British Museum.* born 1701. died d. 29 Dec. 1783.

WRIGHT, [.....] of *Craike.* On Siberian barley. (*Hunter's* Georg. Eff. Vol. 5. p. 262.)

WRIGHT,

Digitized by Google

WRIGHT, [A..... J.....] Elegia, ſcripta in ſepulchreto ruſtico, latine reddita —. 1786. 4. (2 Sh.)

—— [George] *a Methodiſtical Diſſenter.* *The rural chriſtian; or the pleaſures of religion, an allegorical poem with Sylvan letters, or the benefits of retirement by a young gentleman. 1772. 8. (3 Sh.) Young moraliſt. 17.. Country ſquire. 17.. The gracious warning; or, a monody on the death of *Joſeph Nicoll Scott.* M. D. 1774. 4. (6 d.) Thoughts in younger life on intereſting ſubjects or poems, letters and eſſays, moral elegiac and deſcriptive with memoirs of the author. 1779. 8. (3 Sh.) Dear variety. 1782. 8. (2 Sh.) The grave; by *Rob. Blair* with *Gray's* elegy in a country church yard with notes by *G. Wright.* 1786. 8. (1 Sh.) The art of converſing on moral, religious and entertaining ſubjects. 1785. (1 Sh. 6 d.) *Pleaſing reflections on life and manners —. 1788. 8. (3 Sh.)

—— [J.....] Epiſtola Eloisae Abelardo, latine reddita. 1787. 4. (1 Sh. 6 d.)

—— [James] *A. M: Miniſter at Maybole.* Recommendation of brotherly love, on the principles of chriſtianity with an enquiry on the inſtitution of maſonry. 1787. 8. (4 Sh.)

(Several ſingle ſermons.)

—— [Jen....] *Surgeon.* Hiſtory of an extravasation of blood into the pericardium. (Med. Obs. Vol. 6. p. 1.)

—— [John] *M. D.* Addreſs to the members of both houses of Parliament on the late tax, laid on fuſtian and other cotton goods —. 1785. 8. (1 Sh.)

—— [John] Elements of trigonometry plain and ſpherical —. 1772. 8. (5 Sh.)

—— [Paul] *D. D: F. A. S: Vicar of Oakley, Rector of Snoreham.* A help to English hiſtory; containing a ſucceſſion of all the kings of England the kings and princes of Wales by *Peter Heylyn* – continued with great additions. 1773. 8. (8 Sh.) Complete British family bible. 1781.

(Several ſingle ſermons.)

—— [T.....] Account of the advantages and method of watering meadows by art, as practiſed in the county of Glouceſter. 1789. 8. (1 Sh. 6 d.)

—— [William] *M. D: F. R. S. of London and of Edinburgh.* Hiſtory of an obſtruction of the rectum at birth,

Digitized by Google

birth, successfully cured by operation. (Med. Com. of Ed. Vol. 3. p. 419.) Description of the Jesuits bark tree of Jamaica and the Caribbees. (Phil. Transact. 1777. p. 504.) Description and use of the cabbage-bark tree of Jamaica. (Ibid. 1777. p. 507.) Account of a child who had the smallpox in the womb. (Ibid. 1781. p. 372.) Account of a dropsy cured by blue vitriol. (London M. J. Vol. 1. p. 266. Vol. X. P. 2.) überf. Samml. f. A. Th. 6. S. 188. The use of cold bathing in the locked jaw. (Med. Obs. Vol. 6. p. 143.) The antiseptic virtues of vegetable acid and marine salt combined, in various disordres, accompanied with putridity. (Tr. of A. S. Vol. 2. p. 284. London M. J. Vol. VIII. P. 1.) überf. Samml. f. A. Th. 12. S. 104.) Account of a remarkable fait relative to the smallpox. (London M. J. Vol. VII. P. 1. überf. Samml. f. A. Th. XII. S. 17.) Remarks on malignant fevers and their cure by cold water and fresh air. (London M. J. Vol. VII. P. 2. überf. Samml. f. A. Th. 12. S. 25.) Account of the medicinal plants growing in Jamaica. (London M. J. Vol. VIII. P. 3.) Botanical and medical account of the quassia simaruba or tree, which produces the cortex simaruba. (Ibid. Vol. XI. P. 1. Tr. of E. S. V. 2. p. 72.)

—— [William] The complete tradesman, or, a guide in the several parts and progressions of trade. 1789. 8. (2 sh. 6 d.)

WRIGHTE, [T..... W....] *A. M: Clerk.* Explanation of the two first chapters of the book of Genesis. 1788. 8. (3 sh. 6 d.) Observations on the 3, 4. 5 Chapters of the book of Genesis. 1790. 8. (3 Sh.)

WRIGHTSON, [W.....] *Surgeon in Sedgfield, Durham.* Canine madness, successfully treated. (Med. Transact. Vol. 2. p. 192.)

WYCLIFFE, [Thomas] of *Liverpool.* *On government. 1776. 8. (2 sh.) Ed. 2. (with the Author's name.) 1779. 8. (4 sh.) Ed. 3. 1780. 8. (5 sh.)

WYNDHAM, [Henry Penruddock] *A Gentleman's tour through Monmoutshire and Wales. 1775. 8. (2 sh. 6 d.) Ed. 2. (with the Author's name.) 1781. 4. (1 L. 1 sh.) On an ancient building at Warm-

Digitized by Google

Warmford in the county of Southampton. (Arch. Vol. 5. p. 357.) On a roman pavement found at Caerwent. 1778. (Ibid. Vol. 7. p. 410.) Diary of *George Bubb Doddington*, Baron of Melcombe Regis from 1749-1761. 1784. 8. (6 sh.) Wiltshire, extracted from Domesday-book: with an English translation. 1788. 8. (6 sh. 6 d.)

WYNNE, [Catherine] *Richard Wynne's* Introduction to geography, translated. 1787. 8. (4 sh.)

—— [Edward] *Barrister at Law.* born: .... died at *Chelsea* d. 27 Dec. 1784.

—— [J....] (wife of the Count of *Ursini and Rosenberg at Venice.*) *Moral and sentimental essays on miscellaneous subjects. Vol. 1. 2. 1785. 8. (5 sh.) *Altichiero. a Padoue. 1787. 4. Les Morlaques. Modena. 1790. übers. von *S. G. Bürde.* Th. 1. 1790. 8.

—— [John Huddleston] General history of the British empire in America. Vol. 1. 2. 1770. 8. (16 Sh.) The prostitute, a poem. 1771. 4. (2 Sh.) General history of Ireland, from the earliest account to the present time. Vol. 1. 2. 1772. 8. (10 Sh. 6 d.) *Choice emblems, natural, historical, fabulous, moral and divine for the improvement of youth, in prose and verse —. 1772. 8. (2 Sh. 6 d.) Fables of flowers, for the female sex. 1773. 8. (3 Sh.) Evelina, a poem. 1773. 4. (2 Sh. 6 d.) The four seasons, a poem. 1773. 4. (2 Sh. 6 d.) *The child of Chance; or, the adventures of Harry Hazard. Vol. 1. 2. 1786. 8. (5 Sh.)

—— [Richard] *A. M: Rector of St. Alphage, London; Chaplain to the Earl of Dunmore.* Essays on education —. 1761. 8. (4 Sh.) The new testament, — collated with the Greek —. Vol. 1. 2. 1764. (12 Sh.) Universal English grammar —. 1775. 8. (2 Sh. 6 d.) *A. F. Busching* Introduction to the study of geography — translated. 1778. 8. (2 Sh.) Introduction to geography translated into French and Italian by *Cather. Wynne.* 1787. 8. (4 Sh.)

WYVIL, [Christopher] *L. L. B: Rector of Black Notley, Essex.* *Thoughts on the articles of our religion with respect to their supposed utility to the state. 1771. 4. (6 d.) Ed. III. (with the Author's name.) 1774. 8. (1 Sh.) Letters to the committee of Belfast

Digitized by Google

fast on the proposed reformation of the parliament of Ireland —. 1783. 4. (1 Sh.) Summary explanation of the principles of Mr. *Pitt's* intended bill for amending the representation of the people in parliament. 1785. 8. (1 Sh.)

(Several single sermons.)

YAIR, [James] *Minister of the Scot's Church in Campocre.* Translation of the life of *Servetus.* 1771. 8. (4 Sh.)

YEARSLEY, [Ann] *A Milkwoman of Clifton, near Bristol.* Poems on several occasions. 1785. 4. (6 Sh.) Poems on various subjects. 1787. 4. (5 Sh.) Poem on the inhumanity of the slave trade. 1788. 4. (2 Sh.)

YEATS, [Thomas Pattinson] Institutions of entomology, being a translation of *Linnaeus's* ordines et genera insectorum. 1773. 8. (5 Sh.)

YONGE, [Georg] *Baronet, Secretary at war. F. A. S.* Letter on *H. Rooke* observations on the Roman road. (Arch. Vol. IX. p. 193.)

—— [J.....] Practical and explanatory commentary on the holy bible —. 1787. 4. (10 Sh. 6 d.)

YORKE, [.....] *Earl of Hardwicke.* born. d. 20. Dec. 1720. died d. 16 May. 1790.

YOUDE, [John] *M. A.* The adventures of Telemachus — translated in English blank verse. 1775. 8. (2 Sh. 6 d.)

YOUNG, [Arthur] *F. R. S.* *The farmer's letters to the people of England —. 1767. 8. (4 Sh.) Ed. 2. 1768. Vol. 2. under the title: The Farmer's letters to the Landlords of Great-Britain. 1771. 8. (12 Sh.) *A six weeks tour through the southern counties of England and Wales —. 1768. 8. (5 Sh.) Ed. 2. 1769. 8. (6 Sh.) *On the management of hogs. 1769. 8. (1 Sh. 6 d.) *A six months tour through the north of England — Vol. 1-4. 1770. 8. (1 L. 4 Sh.) übers. Th. 1. 2. Leipz. 1772. 8. *The farmer's guide in hiring and stocking farms. Vol. 1. 2. 1770. 8. (10 Sh. 6 d.) *Rural oeconomy, or essays on the practical parts of husbandry —. 1770. 8. (6 Sh.) *The expediency of free exportation of corn at this time. 1770. 8. übers. Samml. von Aufsätzen zur Staatswissenschaft. Liegniz u. Leipzig. Th. 2. 1778. 8. A course of

Digitized by Google

experimental agriculture. Vol. 1. 2. 1770. 4. (2 L. 10 sh.) *The farmer's tour through the East of England —. Vol. 1-4. 1771. (1 L. 1 sh.) übers. Leipzig. Th. 1. 2. 1775. 8. *Proposals to the legislature for numbering the people. 1771. 8. (1 sh.) *Observations on the present state of the waste lands in Great-Britain —. 1772. 8. (2 sh.) A comparative view of top-dressings (*Hunter's* G. E. Vol. 5. p. 152.) A comparative view of manures. (*Hunter's* G. E. Vol. 5. p. 238.) Political arithmetic. P. 1. 2. 1774. (7 sh. 6 d.) übers. (von *C. J. Krause*) Königsberg. 1777. 8. Considerations on the means of raising the supplies with in the year. 1779. (1 sh. 6 d.) Tour in Ireland with general observations on the present state of that kingdom: made in the Y. 1776-1779. 1780. 4 (1 L. 1 sh.) übers. (von *J. A. Engelbrecht.*) Th. 1. 2. Leipzig. 1780. 8. Correspondence with Mr. *Lofft* on building county ships. 1783. 8. (1 sh. 6 d.) Annals of agriculture and other useful arts. Vol. 1-5. 1786. (6 sh.) übers. von *S. Hahnemann* u. *J. Riem.* Th. 1. Leipz. 1790.

YOUNG, [David] National improvement upon agriculture. 1785. 8. (5 sh.) Agriculture the primary interest of Britain. 1788. 8. (6 sh.)

—— [Hercules] *Critical dissertations on the new testament —. Diss. 1. 2. 1770. 8. (1 sh.)

—— [Mary] *Miss.* Innocence, an allegorical poem. 1790. 4. (1 Sh. 6 d.)

—— [Matthew] *D. D: F. T. C. D: M. R. J. A.* Enquiry into the principal phaenomena of sounds and musical strings. 1784. 8. (4 Sh.) Synthetical demonstration of the rule for the quadrature of simple curves in the analysis per equationes terminorum numero infinitas. (Tr. of J. A. 1787. p. 31.) Antient gaelic poems respecting the race of the fians —. (Ibid p. 43.) Enquiry into the different modes of demonstration by which the velocity of spouting fluids has been investigated a priori. (Ibid. 1788. p. 81.)

—— [Robert] Examination of the 3d and 4th definitions of the first book of Sir *Isaac Newton's* principia; and of the three axioms or laws of motion. 1787. 8. (1 Sh. 6 d.) Essay on the powers and mechanism of nature —. 1788. 8. (6 sh.)

YOUNG,

Digitized by Google

YOUNG, [Walter] *M. A: F. R. S. Edin: Miniſter of the Gospel at Erskine.* Eſſay on rythmical measures. (Tr. of E. S. Vol. 2. p. 55.)

—— [William] *M. P: F. R. S.* The ſpirit of Athens —. 1777. 8. (4 Sh.) überſ. Leipzig. 1777. 8. Hiſtory of Athens politically and philosophically conſidered —. 1786. 4. (15 Sh.) Observations preliminary to a proposed amendment of the poor laws. 1788. 8. (1 Sh. 6 d.)

ZABLY, [John] *D. D.* The law of liberty - at the opening the provincial congreſs of Georgia. 1776. 8. (1 Sh. 6 d.)

ZINZAM, [Peter] *M. D.* born: .... died d. 9 Nov. 1781.

ZOUCH, [Henry] *Clerk and Juſtice of Peace.* Remarks on the proposed changes of the poor laws. 1776. 8. (1 Sh.) Observations on a bill to punish by imprisonment and hard labour, certain offenders —. 1779. 8. (6 d.) A few words in behalf of the poor —. 1782. 4. (6 d.) Account of the practices of night hunters and poachers —. 1783. 8. (1 Sh.) Facts fully eſtablished — on the cruelty and oppreſſion of the game laws —. 1784. 8. (1 Sh. 6 d.) Hints respecting the public police. 1786. 8. (1 Sh.)

Digitized by Google

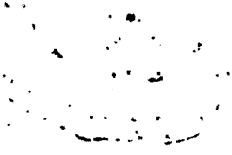

Digitized by Google

Digitized by Google

Digitized by Google

Digitized by Google

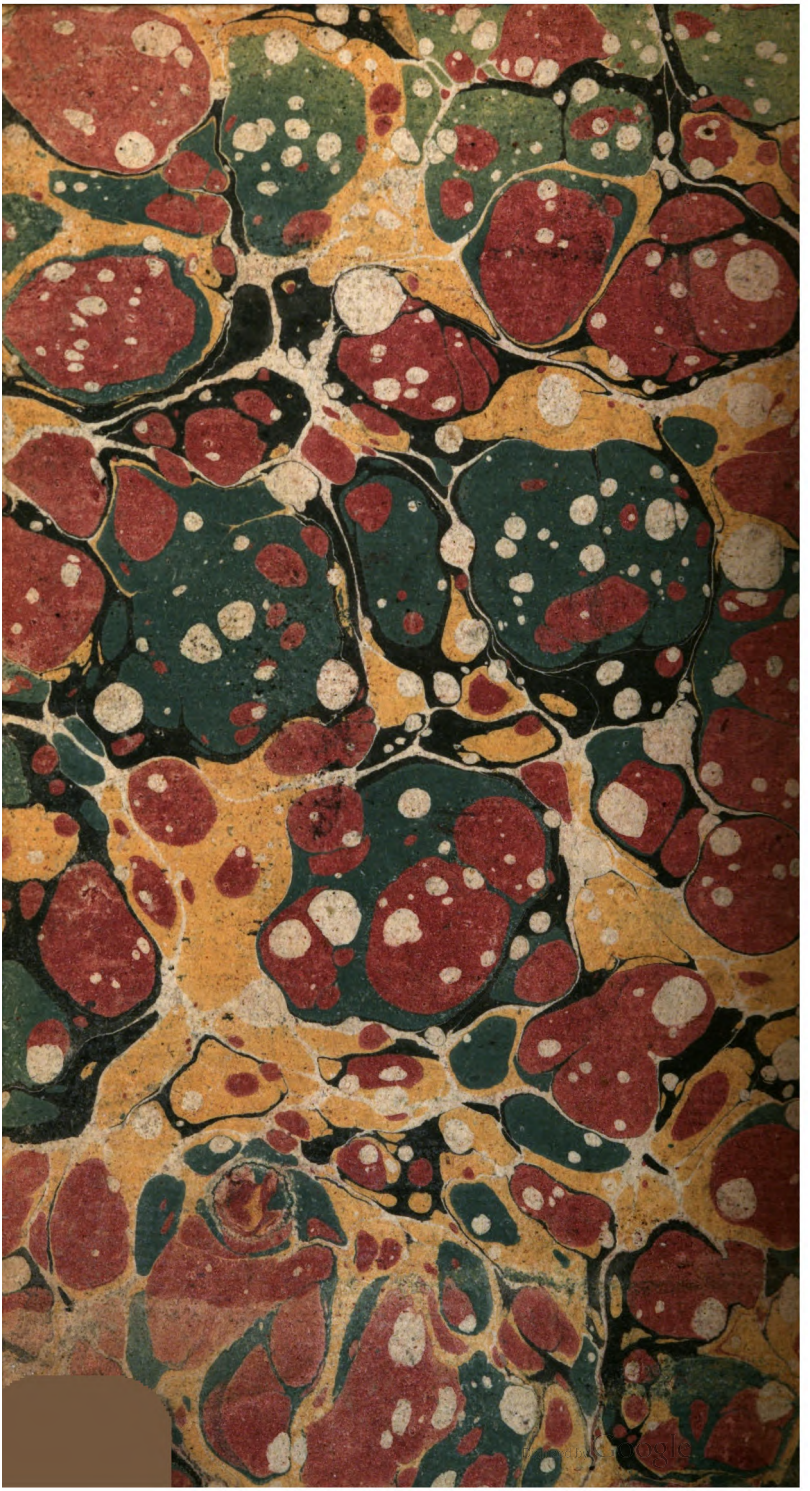

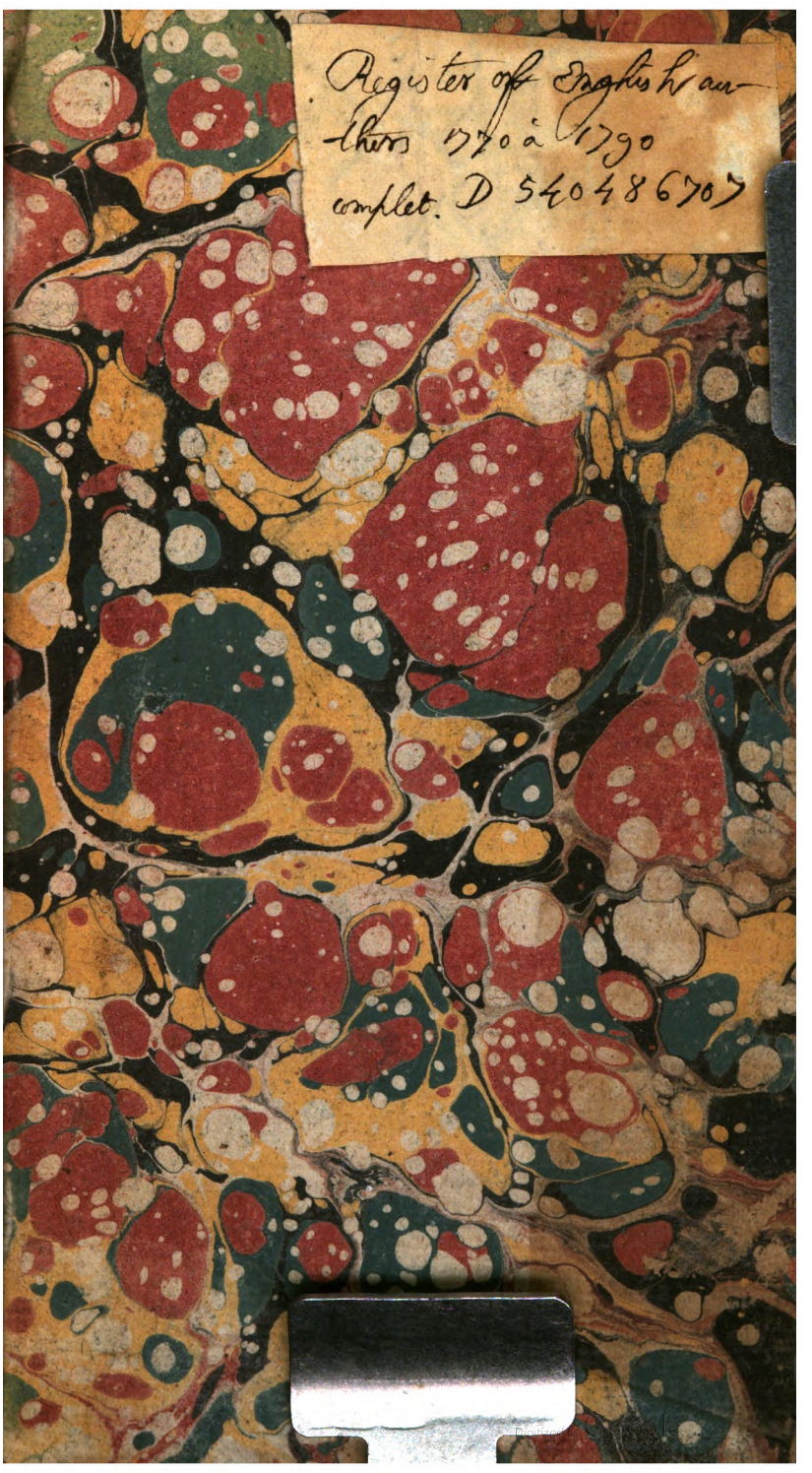
Register off Englishmen
Ships 1570 à 1790
complet. D 540486707

Digitized by Google